LIONS.TONIGHT.
PLAY-BY-PLAY ACTION
DIAL C-FAX 1070

Victoria Times

92nd YEAR, No. 116 ★★ VICTORIA, B.C., SATURDAY, OCT. 25, 1975

YEAR-END
CLEARANCE OF 1975 FORDS
PETER POLLEN FORD

Empty-Shelf Warning from Some Stores

Times News Services

Empty shelves and food shortages will be the result of the provincial government's price freeze, spokesmen for supermarkets and drug stores said Friday.

Sam Bass, president of London Drugs, said that if the freeze does not allow adjustments for increased costs, shelves will be empty.

"Nobody is going to tell me I'm going to sell at a loss," said Bass, in Vancouver.

"There's going to be a lot of empty shelves. Nobody's going to subsidize Barrett's whims."

Bass said drug firms buy 100 per cent of their stock from outside the provinces.

"There is nothing manufactured in B.C. We get everything from back East."

Shirley Brown, spokesman for Super Valu stores and Kelly Douglas Co. Ltd. said Super Valu will have to comply with the government's order but to do so will mean "tremendous shortages."

She said that 80 per cent of the beef, pork, and luncheon meats sold in British Columbia comes from Alberta.

"Eighty-nine per cent of the drygoods on our supermarket shelves are purchased from outside B.C.," said Brown.

"At this time of year, 65 per cent of our farm produce is imported.

"A price freeze just isn't that simple. B.C. does not produce sufficient food to meet its food requirements.

"In the short term there is an advantage to the consumer, but in the long term the effects on B.C.'s economy will be devastating.

"When there are food shortages, there will be a reduction in the labor requirements and drastic effects on the nutritional intake of our customers."

Barrett's order raises questions which she hopes will be answered quickly, she added.

"If we're going to have our purchasing power frozen, then we're not going to be able to buy. Let's face it, we're just not going to stock it.

The higher minimum wage will be a jolt to the tourist industry and the new rent control program could prove very harmful, Victoria Chamber of Commerce president Jack Hutchins said today.

The premier made a big mistake in reducing the rent increase ceiling from 10.6 per

See BASIC PAY Page 2

BARRETT . . . decision not easy

WEEKEND EDITION
30 cents

WEATHER
Tonight, Sunday: Showers

INDEX

Classified 386-2121
News 382-3131

	Page
Births, Deaths	38
Classified	38-51
Comics	36
Entertainment	25-27
Family	30-31
Finance	6-7
Sports	14-16
TV, Radio	39

Saturday Features

	Page
Books	24
Chess	33
Church	34, 35
Gardening	53
O.C. Soccer	2
Stray Feathers	5
Travel	18-23

Massive Price Freeze Imposed by Barrett

By LINDA HUGHES
Times Staff

A 68-day freeze on the price of food and other basic commodities hit B.C. like a bombshell Friday when Premier Barrett imposed a massive new economic controls program.

As of 5 p.m. Friday the prices of food, drugs, energy and public transport are frozen until Jan. 1.

Tariffs on intro-provincial rail transport and trucking of food and drugs in the province are also frozen.

A new rent control program was introduced with an 8 per cent ceiling on increases.

Purpose of the program is to see prices do not increase in the period before the federal anti-inflation program comes into full effect, Barrett said.

B.C. has maintained the federal scheme does not adequately control prices and profits and therefore is not fair to the average citizen.

In Ottawa, Finance Minister Donald Macdonald said the freeze will have no effect on the federal anti-inflation program.

The federal government has no intention of instituting a general price freeze, he added.

"I'd have to look at his (Barrett's) plans more closely before commenting in detail, but I can say that we obviously haven't gone for a general freeze, and the B.C. announcement won't cause us to depart from that position."

Asked if he thought the Barrett program will work, he said "there are many prices that just can't be frozen."

The price freeze, along with a package designed to ease the effects of inflation on low income earners, is B.C.'s solution to making the Ottawa program fairer and more equitable.

"This decision did not come easily. I am aware that it will create some difficulties," said Barrett.

"But the alternative is a case-by-case review of all price increases, which would require a large bureaucracy in Victoria, and interminable paper work for business people.

"More importantly, it would offer no immediate price relief to the people of our province."

The freeze will be administered by the consumer services department but Barrett said he did not envision a massive hiring of new people although employees may be seconded from other departments.

No penalties are included in the cabinet order setting out the freeze but Barrett said usual penalties included in provincial summary convictions legislation will apply to those who break the law.

The freeze is imposed under terms of the Consumer Services Act which allows the cabinet to bring in "such measures as the minister deems necessary to control prices within the province in order to minimize the erosion

See B.C. Page 2

★

Useful, Says Gibson

Provincial Liberal leader Gordon Gibson said his party will support the government freeze.

All provinces should bolster the federal wage and price controls by introducing economic guidelines which relate specifically to their own situations, he added.

He described the Barrett measures as a "useful assistance" to the federal program and an indication of B.C.'s willingness to co-operate with Ottawa.

However, he criticized the Barrett government for doing nothing to create jobs with its program and said the plan should have included some incentives for private investment in basic industries.

Conservative leader Scott Wallace said he has not decided whether his party will back the provincial measures but agreed with increases in the minimum wage and mincome, a program that provides minimum payments to persons on fixed incomes.

He said he was surprised there are powers to allow the provincial government to introduce "sweeping and massive" controls without debate in the legislature.

As of noon today Social Credit leader Bill Bennett had made no comment on the government's move leaving Dr.

See LEADERS Page 3

HIGHLIGHT of the official opening of Oak Bay's new recreational centre Friday night was a jocular swimming duel between Mayor Brian Smith, poolside, and Ken Hurn, chairman of Oak Bay's parks and recreation commission. Smith won handsomely, if not honestly, being pulled most of the length of the pool on the other end of a ski tow rope, hauled in by four conspirators concealed in a washroom. (See story on page 13.)

. . . And Bonuses For Elderly, Poor

A 20 per cent increase in B.C.'s minimum wage, an increase in Mincome and new housing programs are new initiatives promised by the provincial government in its new economic program.

Premier Barrett said Friday that besides fighting inflation the government wants to ensure "that the impact of fighting inflation is shared on a fair and equitable basis."

In addition to the freeze on basic prices, therefore, Barrett brought in a host of initiatives to give advantage to low income earners in the province.

But public servants will be required to stick to federal wage guidelines and senior civil servants will receive no wage increases along with cabinet ministers and MLAs.

The additional measures include:

—a $10 increase in Mincome in addition to the regular cost-of-living boost on Jan. 1;

—an increase in the B.C. minimum wage from $2.50 an hour to $2.75 on Dec. 1 and to $3 on June 1, 1976;

—new housing initiatives including a government first mortgage program with lower rates for low-income families;

Most of these schemes will require legislation and Barrett said the legislation will be brought in during the fall session, expected to begin in mid-November.

Mincome now stands at just under $250 a month but the regular federal cost-of-living adjustment to old-age pensions would boost that to $255 on Jan. 1.

The new increase will bring to $265 a month the level of guaranteed income for senior citizens and the handicapped.

Barrett estimated that program will cost the government between $10 million and $12 million annually.

B.C. hopes the federal government will change the area of its program which limits low-income earners to wage increases of not more than $600 a year while those earning $24,000 can earn salary boosts of up to $2,400.

"The federal proposal provides the smallest increase to those who are already suffering most from inflation," said Barrett.

To fight this trend and to help the unorganized worker in B.C., he said, the minimum wage will increase to $3 an hour.

At the next sitting of the house, Barrett said he will bring in legislation to create a Housing Corporation of B.C. to expand the government's housing activities.

The program of land-banking will be expanded to dampen land speculation, he said, and large sums of capital will be available to the new corporation.

Through the government's new B.C. Savings and Trust Corporation, expected to be in operation as a near-bank next year, the province plans to offer a new first mortgage program.

"First mortgages will be available to the public at rates that take account of ability to pay," said Barrett.

NEWS BRIEFS

Venus 10 Lands

MOSCOW (UPI) — The Soviet Union landed a spacecraft on Venus today and successfully transmitted back to earth a "panoramic" view of the cloud-shrouded planet's surface about 1,300 miles away from where Venus 9 Explorer landed Wednesday.

Paper Threatened

KELOWNA (CP) — Publication of the Kelowna Courier was delayed about an hour and a half Friday after a bomb threat was telephoned to the evening newspaper in the early afternoon. No bomb was found.

Bombs in Portugal

LISBON (UPI) — Bombers, ignoring a full military alert, today blasted two offices in Oporto and Lisbon and rumors of an imminent coup d'etat continued to flood Portugal.

Nuclear Blast

NEVADA TEST SITE, Nev. (UPI) — The U.S. Friday detonated the 12th announced nuclear explosion of the year, a small blast in a chamber far beneath the surface of the earth.

Curfew Ignored

BEIRUT (UPI) — Warring Moslem and Christian militia units battled across Lebanon with mortars, rockets, and machine guns today, ignoring a round-the-clock curfew backed by army troops. At least 25 persons died in fighting Friday and during the night.

More Egg Talks

WASHINGTON (CP) — The Canadian government, in a formal diplomatic note, has accepted a United States invitation to resume negotiations on the controversial issue of Canada's egg import quotas, U.S. sources say. No date has been set for a meeting.

Turks Clamp Down

ANKARA, Turkey (UPI) — The Turkish goverament, tightened security measures around Turkish diplomatic missions in Europe and the United States today to head off what appeared to be an international plot by an unknown group to murder Turkey's top envoys.

PSSST!

British Columbians get an extra hour of sleep tonight as the province turns back its clocks one hour in the annual return to standard time. Clocks officially go back an hour at 2 a.m. Sunday in the changeover from daylight time.

Labor Reaction Cautious But Support Expected

B.C. labor leaders were hesitant in their reaction to provincial additions to price and wage controls, but are expected to support the package which contains many of the provisions pushed for by the labor movement.

The guidelines bring more than 100,000 additional workers in B.C. under the eight per cent wage increase ceiling, including provincial, municipal and hospital employees and teachers.

The four groups earlier this week banded together to fight the federal wage control program "because of the inequities in it."

B.C. Teachers' Federation president Bill Broadley who was involved in the effort to urge the provincial government to correct the inequities, said today the provincial package is a "significant step" towards that goal.

"It's only until Jan. 1, but if the federal government picks up on the plan it should go a long way to protect incomes. If the federal government allows it to die, the inequities will be back again," he said.

The 26,000-member federation is now involved in bargaining with the B.C. School Trustees association and had earlier announced wage demands of about 20 per cent.

A trustees' association spokesman said the organization would be happy to follow the federal and provincial controls but wants the government to ensure the controls are legal.

The 35,000-member B.C. Government Employees Union expected it would be covered by the federal guidelines and is not concerned about the same controls being imposed by the provincial government, union general secretary John Fryer said today.

The union has already negotiated its master contract for all employees and is expected to enter component bargaining soon. The results of the ratification vote on the master contract are expected to be announced this weekend.

The contract includes a cost-of-living adjustments

See LABOR Page 3

FRANCO NEAR DEATH

MADRID (UPI) — Generalissimo Francisco Franco, 82, showing increasing signs of heart failure after two major heart attacks in a week, received the last rites of the Roman Catholic church today. His family gathered at his bedside in El Pardo palace and medical experts said the end must be near.

The experts said that the old soldier, victor of Spain's bloody civil war and its one-man ruler for nearly 40 years, was fighting and losing his last battle for survival.

They said death probably would come in a matter of hours, paving the way for the transfer of power to Prince Juan Carlos de Borbon, 37, Franco's designated successor who is to become Spain's first king in 44 years.

Franco's increasingly critical condition was disclosed in a medical bulletin issued after noon, signed by his 11 doctors.

It spoke of "increasing congestive heart failure" and said this had been aggravated by fluid in the lungs, making breathing difficult, distension of the abdomen and temporary intestinal paralysis.

About two hours later, the doctors reported no change in Franco's condition which they said remained "grave."

With the news of the Caudillo's apparently approaching end, life slowed throughout Spain and small groups assembled outside the El Pardo palace.

CUPE Members Jeer Trudeau

Times News Services

Prime Minister Trudeau and his wife, Margaret, were mobbed by a jeering crowd of civil servants angered by federal wage and price control policy in Toronto Friday.

Trudeau was there to address a Rotary Club luncheon and the demonstrators were members of the Canadian Union of Public Employees, which is holding its national convention in the same hotel.

They shouted "control Trudeau" and sang the song, Solidarity Forever.

Trudeau halted at one point to speak to the angry protesters, but the crowd pressed in close around him, and choruses of boos drowned out his words.

In his speech to nearly 1,000 Rotarians, Trudeau said the new economic policy represented a new era in Canada's economic and social history.

"The test is whether we can rediscover as Canadians that will to co-operate in a democratic manner."

Runaway inflation was the result of "everybody trying to catch up with everybody else" to protect themselves against any future increases in the cost of living and the new policy was aimed at equitable sharing of the nation's wealth in the face of rising costs, he said.

The prime minister said that "the government does not like controls any more than anyone else.

"You asked for leadership — you've got it," he said.

Meanwhile, in Ottawa finance minister Donald Macdonald said the federal anti-inflation board can demand prior notification of price increases for cars and some household goods.

But advance notice on food price increases would be hard to ask, he added.

WORDPLAY

Send your own WORDPLAY, care of this newspaper.

EXPORTS LAGGING

OTTAWA (CP) — Exports lagged $1.043 billion behind imports during the first nine months of this year, Statistics Canada reported Friday.

The deficit compared with a surplus of $1.332 billion in the value of merchandise trade during the same January-September period last year.

The largest single factor in this year's performance was oil.

Canada spent more on buying foreign oil for the eastern provinces and sold less oil from the western provinces to other countries.

Basic Pay Boost Rapped by C of C

Continued from Page 1

cent to 8 per cent or less, Hutchins added.

There already is a serious shortage of rental accommodation and this will be aggravated by the new rent limits, he said.

"People planning to build apartments will go to some other province. There's no incentive for them to build apartments here."

Costs to landlords are increasing by at least 10 per cent per year, especially when five-year mortgages come up for renewal at higher interest rates, he said. Apartment owners will be lucky to break even and many will be in a loss position.

The minimum wage boost will produce a bonanza for waitresses, especially those who are in a position to get a large number of tips, but will force restaurants to increase prices, he said.

The complaints from tourists this year about Victoria prices could be intensified next year, he warned.

Otherwise the premier's program will be well accepted by the business community, although there should be provision for some exemptions if cost pressures become too severe on supermarkets and drug stores, Hutchins said.

William Lindsay, president of the Greater Vancouver Real Estate Board, reacted positively to the housing and mortgage proposals.

"We welcome any action which will provide more housing for people," he said.

The reaction of the B.C. financial community was generally favorable.

"It's a damned gutsy move. It shows leadership and I'm in favor of anything positive in fighting inflation," said Frank Trebell, chairman of Yorkshire Trust.

Trebell said he did not think the first mortgages to be provided through government legislation this fall would make much difference to the housing situation unless the provincial government is talking "in terms of half a billion dollars."

Trebell questioned where the government would get the funds from. "What can Barrett do? He can go into the market and compete for deposits. But he'll have to pay the same interest we pay our depositors — 10 to 10.5 per cent.

"Or he can subsidize with public money. In that case he'd be welcome to deposit the money with us at six per cent and we'd be delighted to put it out for mortgages at eight per cent."

Trevor Pilles, president of the Bank of B.C., said Barrett's move should make the wage guidelines more acceptable.

Ottawa's guidelines left a lot of unexplained areas but Barrett was being very specific, said Pilley.

Don Bellamy, director of the Canadian Restaurant Association, said he hoped the announced food prices freeze would allow the restaurant industry "to sit on menu prices for a while."

Times Handicap

By Bill Walker

Sandown Park, Monday, Oct. 27

1st Race — 6½ Furlongs

Claiming. Purse $800. For 3 and 4-year-olds.

1015	Nobhill Lady (Furlong)	112	Wouldn't need to improve much	(2)
1024	Fleet Marco (Walker)	115	Could be there off last	(3)
1024	Country Wine (Carter)	115	Will certainly have supporters	(5)
1008	Comic Way (Brownell)	112	Has a chance in open heat	(6)
918	Agha Drive (Hocken)	115	Watch out; could handle this sort	(8)
1031	Earl O Moray (—)	115	Has rail, speed, could last	(1)
1007	Bhashere (Hocken)	118	Hasn't found best stride yet	(4)
1024	Princess Fabius (Hocken)	117	Still shopping for a spot	(7)
	also eligible:			
1024	Taanas Pride (Furlong)	120	Post no help with this type	(9)
1023	Tivois Son (—)	118	Hasn't been keeping up	(10)

2nd Race — 6½ Furlongs

Claiming. Purse $800. For 3-year-olds and up.

1016	Last Verdict (Brownell)	117	Chased speed one in previous	(1)
1019	Solar Deb (Barroby)	120	Wasn't too far away either	(5)
1032	Podunk Davis (Salas)	120	May forget to stop today	(2)
—	Janmarie (Furlong)	117	Once would step along	(3)
1032	Bald Headed (Walker)	118	Can do better than last try	(4)
1017	Germans Shadow (Carter)	120	Kept on pace in last	(7)
1009	Canadian Blue (—)	120	Sloppy strip may aid chances	(6)

3rd Race — 6½ Furlongs

Claiming. Purse $850. For 3-year-olds and up.

1023	Julie Lynn (Miller)	115	Has inside, speed, must be caught	(2)
1008	Leona R. (—)	115	Tab riders can move along too	(8)
1025	Rusty B. Good (Walker)	115	Was pipped on wire in latest	(5)
(1015)	Chinese Dihnet (Barroby)	120	Broke maiden last; this tougher	(3)
1006	Apple Dowdy (Furlong)	117	Didn't impress in previous	(1)
1023	Terra Veloce (—)	112	May have problem keeping pace	(4)
1006	Madame Temeraire (Walker)	115	For longshot players; chance	(6)
1033	Golden Alder (Hocken)	115	Must show improvement	(7)

4th Race — 6½ Furlongs

Claiming. Purse $800. For 3-year-olds and up.

1017	Trey of Diamonds (Carter)	117	Can run better than in previous	(1)
1034	New Pride (—)	118	Barely failed to last Friday	(7)
1034	Bellbora (Barroby)	120	Will improve off opener here	(2)
1016	Four and Score (Brownell)	123	May be coming around to form	(3)
671	Ebony Nick (Shore)	118	Depends if takes to track	(4)
721	Patricks Pal (—)	120	Another who may need an out	(5)
1002	Forbidden Plateau (Hocken)	120	Has had trouble keeping up	(6)

5th Race — 6½ Furlongs

Claiming. Purse $800. For 3 and 4-year-olds.

898	Mocapo (Brownell)	115	Is the speed of this party	(4)
1026	Tough Magic (Carter)	115	Should be there or thereabouts	(1)
(1008)	Quista Pow (Hocken)	120	Comes off easy victory	(6)
1018	Mr. Mapleleaf (Walker)	115	Been showing signs of breaking out	(7)
1022	Tall Squaw (Barroby)	120	Not living up to predictions	(5)
(1006)	Mac Shot (Salas)a	120	Winner last in rougher here	(3)
953	Stogey Butts (Wolski)	115	Not entirely out of it	(2)

6th Race — 6½ Furlongs

Claiming. Purse $800. For 3-year-olds and up.

1008	Rishalee (Hocken)	120	Will need his very best	(6)
(1038)	Glenlyon Mac (Brownell)	115	Youngster in smashing debut	(4)
1027	Mildenhall (Furlong)	118	Should lead; question of lasting	(1)
(1004)	Charmers Syn (Barroby)	123	Did everything asked in recent	(2)
1027	Berkley Queen (Wolski)	115	Will argue with pacesetters	(3)
980	McLeod Breeze (Miller)	113	Don't rule this out either	(5)
1004	Lasalter (Salas)	123	It's an ambitious undertaking	(7)
(1018)	Tompion T (Carter)	115	Faces much speed on inside	(8)

7th Race — 6½ Furlongs

Claiming. Purse $1,150. For 3-year-olds and up.

934	Solar Drive (Furlong)	114	May prove best in the drive	(1)
956	Rippling Snow (Barroby)	116	Should provide stiff contention	(7)
(1021)	Coffen D. (Brownell)	120	Sharp now; would be no surprise	(5)
1021	Strong Item (Miller)	113	Ran bad race last; take care	(6)
1021	Lawdy Doc (Walker)	116	Didn't seem to like track last	(4)
—	Sawridge Boy (—)	117	Invade may find these rough	(2)
992	Landscape Page	120	Might challenge with late run	(3)

8th Race — 6½ Furlongs

Claiming. Purse $800. For 3-year-olds and up.

1036	Dark Monkey (—)	120	May hang on in this dash	(1)
1022	Vancouver D (Hocken)	120	Fast pace should favor here	(7)
1019	B. Laurel (Carter)	120	Part of early hectic pace	(2)
(1016)	The Pipe King (Brownell)	123	Has speed too; often stops	(5)
912	Maurice Roy (Furlong)	120	Old now, pace sets up nicely	(6)
1010	Heer's Hope (Miller)	115	Didn't take to track in previous	(3)
—	Careless Cat (Salas)	120	No line this one; check form	(4)
979	Count the Spots (Walker)	115	Likely too far down; post hurts	(8)
	also eligible:			
1035	Zorba (Salas)	120	Probably needed opener here	(9)
1005	Win A Shot (Furlong)	120	These were once his people	(10)
1019	Polka Lily (—)	117	Would have to take overland	(11)

One best: Julie Lyn — **First post 1 p.m.**

O.C. Soccer

GLASGOW (Reuter) — A diving header by Alex Macdonald gave Glasgow Rangers a 1-0 win over their traditional rivals Celtic in the Scottish League Cup soccer final at Hampden Park today before 70,000 fans.

Celtic, the defending champion and 10 times winners of the trophy, was favored to defeat a Rangers side smarting after three successive defeats.

SCOTTISH LEAGUE
Cup Final
Celtic 0 Rangers 1
Premier Division
Dundee 3 Motherwell 4
Hibernian 3 Aberdeen 1
St. Johnstone 0 Hearts 1
Division I
Airdrieonians 1 East Fife 0
Arbroath 0 Partick 0
Clyde 3 Montrose 0
Dumbarton 2 Queen of S 1
Dunfermline 2 Falkirk 2
Hamilton 0 St. Mirren 1
Morton 1 Kilmarnock 3
Division II
Berwick 3 Forfar 3
Brechin 1 Cowdenbeath 2
East Stirling 3 Meadowbank 0
Raith 1 Albion 1
Stenhousemuir 1 Stranraer 2
Stirling 2 Alloa 2
Clydebank 1 Queen's Pk 1

ENGLISH LEAGUE
Division I
Arsenal 2 Middlesbrough 1
Aston Villa 1 Burnley 1
Leeds 2 Coventry 0
Leicester 2 Tottenham 3
Liverpool 1 Derby 1
Man City 1 Ipswich 1
Norwich 1 Birmingham 0
Queen's PR 1 Sheffield U 0
Stoke 1 Newcastle 1
Wolverhampton 1 Everton 2
West Ham 2 Man United 1
Division II
Blackburn 1 Chelsea 1
Blackpool 1 Bristol R 4
Bristol C 0 West Brom 2
Carlisle 1 Charlton 1
Fulham 1 Orient 1
Hull 2 Bolton 2
Notts C 2 Portsmouth 0
Oldham 0 Notts F 0
Plymouth 2 Oxford 1
Southampton 2 York 0
Sunderland 2 Luton 0
Division III
Brighton 3 Wrexham 2
Bury 0 Halifax 0
Chester 1 Cardiff 1
Chesterfield 2 Millwall 2
Colchester 1 Port Vale 0
Crystal P 1 Southend 1
Gillingham 2 Walsall 3
Hereford 2 Peterborough 4
Mansfield 0 Preston 1
Rotherham 2 Aldershot 2
Sheffield W 1 Shrewsbury 1
Swindon 3 Grimsby 0
Division IV
Cambridge 2 Brentford 1
Darlington 2 Doncaster 2
Hartlepools 1 Barnsley 0
Lincoln 1 Bournemouth 0
Newport 3 Exeter 3
Reading 2 Huddersfield 0
Scunthorpe 0 Northampton 2
Southport 0 Rochdale 1
Swansea 3 Bradford 1
Watford 2 Crewe 1

B.C. Prices Frozen Until 1976

Continued from Page 1

of the purchasing power of consumers."

It appears the government is depending on individual consumers to do the policing of the freeze and Barrett said Consumer Services Minister Phyllis Young will launch an advertising campaign next week.

Asked if the government might extend the freeze beyond the 68 days if it doesn't support Ottawa's price controls as they are implemented under the federal Anti-Inflation Board, Barrett said he is "sure" Ottawa will follow its program strictly.

"I don't see that that will be necessary because the federal government has said it wants to contral prices and I'm sure they are sincere in that," he said.

Barrett said the province's lawyers have determined the government is fully within its rights in the constitution to bring in its own price controls.

The move does not amount to wartime measures, he said, because B.C. is simply following up on the program already initiated by federal authorities.

Under the cabinet order imposing the freeze, commodities included are described as: foodstuffs and beverages, at the retail and wholesale level, excluding those sold in restaurants; drugs as defined by the pharmacy act; and proprietary or patent medicines. Farmers and fishermen are exempt from the food freeze.

Services under the freeze are bus or ferry services provided by the government or its agencies and railway passenger or freight services subject to the jurisdiction of the legislature.

Prices of electricity, natural gas, propane, butane, petroleum products and steam heat are all controlled by the orders; pipeline tolls may not increase; and trucking firms may not increase rates for the transport of food and drugs.

The freeze applies to transactions at the retail, wholesale and processing levels.

The new formula for rent controls will take into account the cost increases facing landlords, increases in municipal taxes and a factor to compensate landlords for inflation, said the premier.

AN UNFORGETTABLE 5 COURSE DINNER

9.95 per person

Prepared and served in the traditional French manner.

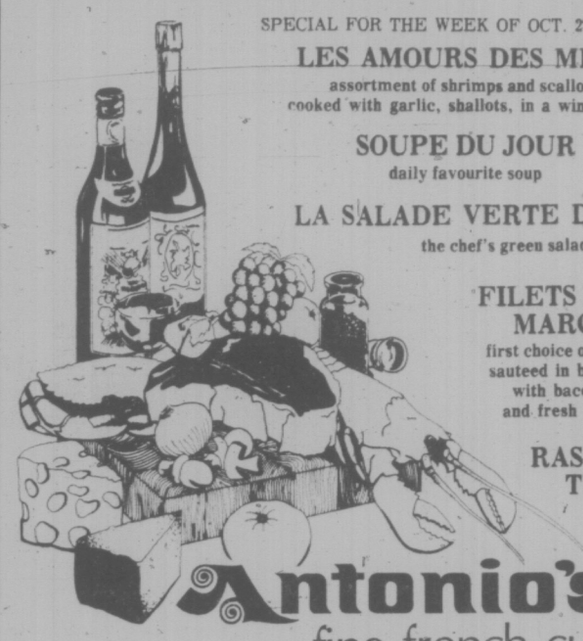

SPECIAL FOR THE WEEK OF OCT. 27th to 30th.

LES AMOURS DES MERS
assortment of shrimps and scallops cooked with garlic, shallots, in a wine sauce

SOUPE DU JOUR
daily favourite soup

LA SALADE VERTE DU CHEF
the chef's green salad

FILETS MIGNON MARQUISE
first choice of filet of beef, sauteed in butter, served with bacon, onions, and fresh mushrooms

RASPBERRY TRIFLE

CAFE

Antonio's
fine french cuisine

WATCH FOR NEXT WEEK'S MENU

2 CENTENNIAL SQUARE

for reservations phone 384-7014

fight back!

INTRODUCING. A GREAT ONE TO FIVE COMBINATION TO HELP YOU FIGHT INFLATION.

Now, to help you "fight back" against Inflation, Bank of B.C. introduces INFLATION FIGHTER CERTIFICATES—The high-yield, short-term deposits with Inflation-fighting punch!

1 to 5 year terms. Guaranteed high-yield returns.
First of all, we'll guarantee you a high-yield interest return on deposits of $1,000.00 or more for terms of one, two, three, four or five years. You'll be paid interest semi-annually on June 30th and December 31st. Or on deposits of $5,000.00 or more, you may receive your interest monthly if you prefer.

Then, When The Cost of Living goes up—We give your interest an extra punch!
Your annual high-yield return is guaranteed. But each year—on your Certificate's anniversary date—we give your interest an extra punch! Your interest received in the preceding year will be adjusted by the increase in The Consumer Price Index, as published by Statistics Canada.

Here's how the INFLATION FIGHTER adjustment works.
We don't know what the increase in The Consumer Price Index will be next year. But in 1974 it was 12.4%. And over the twelve months ended August 31st, 1975, it was 11.1%. So, just as an example, let's use the figure for the twelve months ending August 31st, 1975, to show you how the INFLATION FIGHTER CERTIFICATE works: Suppose you deposited $1,000.00 in our 5-Year INFLATION FIGHTER CERTIFICATE.

Your guaranteed interest for the year would be:	$95.00
Your Inflation Adjustment would be:	$10.54
Total interest paid:	$105.54
OR: 10.55%	

INTEREST RATES EFFECTIVE OCTOBER 13, 1975
1 YEAR—8¼% 2, 3 & 4 YEARS—9¼%
5 YEARS—9¾%
Rates subject to change without notice.

Fight back today. INFLATION FIGHTER CERTIFICATES are available only at Bank of B.C.. Sign up today. At CANADA'S WESTERN BANK.

Inflation Fighter Certificates

The high-yield, short-term deposits with Inflation-fighting punch!

Bank of B.C.
Canada's Western Bank
We keep looking for ways to serve you better

the weather

A large low pressure area will move inland today over the Queen Charlotte Islands this morning is responsible for overcast skies over B.C. with rain along the coast and occasional light rain over the southern interior.

A disturbance south of the main low over the Charlottes will move inland today spreading snow over most of the northern and central interior and through mountain stable air will move into B.C. behind the disturbance today maintaining cloudy periods and showers for Sunday.

DOMINION PUBLIC WEATHER OFFICE
10 A.M. FORECASTS
Valid Until Midnight Sunday

Greater Victoria: Overcast with periods of rain today. Windy at times. Becoming mainly cloudy with a few showers late this morning. Highs today near 10. Lows tonight near 5. Mainly cloudy with a few sunny periods Sunday. A few showers. Highs near 9.

Greater Vancouver, Lower Mainland, East Vancouver Island: Overcast this morning with periods of light rain. Snow at higher levels. Cloudy this afternoon with occasional showers. High today near 10. Lows tonight 3 to 5. Cloudy Sunday with a few showers. Snow at higher levels. A few afternoon sunny periods. High 8 to 9.

North and West Vancouver Island: Overcast with periods of rain this morning becoming cloudy with occasional showers this afternoon. Snow at higher levels. Highs today 8 to 9, lows tonight 2 to 4. Mainly cloudy with a few showers Sunday. Snow flurries at higher levels. Highs near 8.

TEMPERATURES

	Max.	Min.	Prec.
Yesterday			
Victoria	8	6	.04
Normal	13	8	—
One Year Ago			
Victoria	16	7	—
ACROSS THE CONTINENT			
Kenora	4	— 4	14.2
Thunder Bay	12	— 2	14.5
The Pas	3	— 8	—
Dauphin	4	— 7	—
White River	16	— 4	19.1
Toronto	20	11	—
Ottawa	22	10	—
Montreal	22	11	—
Quebec	18	5	—
Prince George	5	— 2	—
Vancouver	8	5	8.1
Lethbridge	5	— 1	—
Medicine Hat	7	— 7	—
Vermilion	5	— 4	1.5
Edmonton	3	— 5	—
Jasper	5	— 3	—
Banff	1	— 3	—
Coronation	4	— 2	1.5
Calgary	5	— 8	—
Prince Albert	4	— 4	8.6
Saskatoon	4	— 4	2.0
Swift Current	5	— 6	—
Yorkton	5	— 4	—
Moose Jaw	8	— 6	—
Thompson	1	—10	—
North Bay	22	15	—
Regina	8	— 6	—
Estevan	7	— 2	—
Brandon	6	— 7	—
Winnipeg	5	— 5	—

U.S. Temperatures: Chicago 26, 5; Minneapolis 11, 2; New York 71, 61; Miami 87, 68; Boston 64, 53; Washington 73, 66; Los Angeles 24, 13; San Diego 75, 54; San Francisco 65, 51; Denver 37, 22; Las Vegas 16, 3; Phoenix 72, 46.

World Temperatures: Amsterdam 6, 12; Athens 12, 17; Bangkok 30, 32; Berlin 4, 9; Brussels 6, 12; Buenos Aires 17, 27; Frankfurt 8, 9; Geneva 1, 10; Helsinki 5, 8; Hong Kong 24, 27; Kiev 6, 10; Lisbon 15, 22; London 9, 15; Madrid 13, 20; Moscow 2, 6; Paris 8, 18; Rio 16, 26; Rome 11, 17; Seoul 11, 21; Singapore 23, 32; Stockholm 9, 12; Taipei 22, 28; Tokyo 15, 16.

CITY'S WEATHER RECORD

Sunshine Oct.	72.0 hrs.
Last Oct.	189.4 hrs.
Normal (30 Years)	112.7 hrs.
Sunshine, 1975	1960.6 hrs.
Last Year	2070.4 hrs.
Normal (30 Years)	2021.9 hrs.
Precipitation	96.6 ins.
Last	13.2 ins.
Normal (30 Years)	58 ins.
Precipitation, 1975	450 ins.
Last Year	436.9 ins.
Last Year	436.9 ins.
Normal (30 Years)	437 ins.

Sunrise, Sunset Sunday
(Pacific Standard Time)
Sunrise 6:50; Sunset 17.06.

(Times listed are Pacific Standard Time)

TIDES AT VICTORIA HARBOR

	Time	Ht. Ft.	Time	Ht. Ft.	Time	Ht. Ft.	Time	Ht. Ft.
25	10.00	7.8	11.50	7.6	14.50	8.3		
26	00.30	2.3	10.20	7.9	12.50	7.6	15.20	8.0
27	01.25	2.6	10.50	8.0	14.00	7.4	16.20	7.6
28	02.15	3.1	11.05	8.1	15.30	6.9	19.25	7.1
29	03.20	3.6	11.20	8.2	17.10	6.1	21.30	6.8
30	04.25	4.1	11.25	8.4	17.45	5.1	23.20	6.8
31	05.20	4.8	11.50	8.7	18.35	3.9		

TIDES AT SOOKE

	Time	Ht. Ft.	Time	Ht. Ft.	Time	Ht. Ft.	Time	Ht. Ft.
25	07.00	7.7	10.00	7.8	15.15	9.6	24.00	3.4
26	08.00	7.8	11.30	7.8	16.00	9.3		
27	00.55	3.6	09.20	7.9	12.45	7.7	17.10	8.9
28	01.45	3.9	09.45	8.1	14.00	7.2	18.45	8.4
29	02.50	4.3	10.00	8.4	15.35	6.5	20.25	8.0
30	03.40	4.7	10.20	8.8	16.45	5.5	22.05	7.8
31	04.30	5.1	10.50	9.2	17.45	4.4	23.40	7.7

TIDES AT FULFORD HARBOUR

	Time	Ht. Ft.	Time	Ht. Ft.	Time	Ht. Ft.	Time	Ht. Ft.
25	01.15	2.4	09.30	10.4	14.55	8.7	18.05	9.1
26	02.05	2.6	10.25	10.4	16.25	8.5	18.50	8.7
27	02.55	3.0	11.20	10.4	17.30	8.0	20.30	8.3
28	04.00	3.6	12.10	10.5	18.20	7.3	22.25	8.1
29	05.10	4.1	12.40	10.6	19.10	6.4		
30	00.05	8.2	06.05	4.8	13.15	10.7	19.45	5.3
31	01.50	8.7	07.10	5.5	13.50	10.8	20.30	4.1

Labor Reaction Cautious

Continued from Page 1

clause and Fryer said the union has gained a ruling from the federal anti-inflation board that the clause is not covered by the federal guidelines.

Fryer said the provincial government could go against that ruling and include the cost-of-living adjustment increase as part of the allowable eight per cent increase, but it is not expected.

He said the price freeze on basic commodities and the rent controls remove some of the injustices in the federal program.

Executive members of the 8,000-member Hospital Employees Union are meeting today in Vancouver to discuss their reaction to the provincial package.

It is believed that the union was about to ask for an exemption from the wage controls, but the new provincial guidelines may change that.

The union is about to start bargaining a new contract with the B.C. Hospitals Association. The present agreement expires Dec. 31.

Wage demands include a $1.50 an hour across the board increase for all hospital employees. The percentage of increase varies with each classification, but all would be above the eight per cent.

Ray Mercer, head of the Canadian Union of Public Employees in B.C. which covers most municipal workers, said today he would have to have more time to study the guidelines before commenting.

The B.C. Federation of Labor has made no statement on the provincial addition to the controls.

The 30-member executive council of the Canadian Labor Congress Friday announced its opposition to the federal controls and said it would organize to fight the measures.

CLC president Joe Morris said the congress cannot accept an anti-inflation program which does not include provisions to increase the supply of housing, reduce unemployment, curb land speculation, increase old age pensions and regulate oil and gas prices. But the B.C. program does contain many of those provisions and it is expected that the congress will come out in support of the provincial approach to inflation.

LEADERS SPEAK

Continued from Page 1

Pat McGeer as the party's official spokesman.

McGeer indicated support for the program but said the premier had left out the most important element in inflation —wage increases in the government sector.

Civil service and Crown corporation wage settlements have been outrageous and "the premier really should get his own house in order before he asks anyone else to put their house in order," McGeer added.

Earlier Friday, Wallace held a Vancouver news conference in which he came out with his own proposals for an amended wage and price control program for B.C.

Among his proposals, issued before the Barrett announcement, was legislation to give B.C. power to impose selective price freezes of up to 120 days.

His party had concluded after a study of the federal white paper and legislation on controls that "applied to B.C., the present program cannot adequately work," he said.

Liberal senator Ray Perrault said in Vancouver that Barrett's move indicates the B.C. government will cooperate with Ottawa's guidelines which were announced Thanksgiving Day.

Hollow CLC War Cry on Controls

By PETER THOMSON
Times Ottawa Bureau

OTTAWA — Canadian Labor Congress president Joe Morris Friday emitted a hollow war cry in opposition to the fedeal government's price and wage controls.

Morris told a press conference that the CLC is creating a fund to oppose the government's program.

He stated, however, that if legislation enforcing the guidelines passes through Parliament, he will not recommend any illegal strike action to disrupt the program.

He blamed the entire inflation situation on government expansion of the money supply, claiming that it should be geared closely to the rate of economic growth in the country.

Morris said the CLC adamantly opposed "this cold, calculated move by the government to fight inflation on the backs of all working men and women in Canada."

Announcing "outright rejection" of the program Morris said the CLC has sent a telegram to Prime Minister Trudeau demanding withdrawal of the legislation that will put government guidelines into effect.

He told newsmen that the CLC 30-member executive council had decided to launch a nation wide campaign to expose the injustices and failings of the government's program to restrain wage and price increases.

The CLC represents about two million Canadian workers.

Morris said the government's program will fail because it "cannot control prices, corporate income, professional fees, nor does it intend to control interest rates."

He said the trade union movement in Canada will pursue their collective bargaining objectives "with vigor and determination" in the private and public sectors without paying attention to the guidelines until the law enforcing them is passed.

He said the congress will hire experts in constitutional law to advise the Congress on procedures to appeal to the Supreme Court of Canada in order to challenge constitutionality of the guidelines contained in Bill C-73.

He insisted that the CLC cannot accept an anti-inflation program that does not include provisions to increase the supply of housing—ignoring the government's pledge to bring in such legislation.

He called for legislation to curb land speculation, increase old age pensions and regulate oil and gas prices which, he said, have seriously fueled inflation.

Despite his vehement criticism, Morris denied that the CLC will propose a general strike, or anything like it, to fight the controls.

"I am a law abiding citizen," he said.

capital scene

What Archaeologists are doing in British Columbia will be the topic of a meeting of the University Extension Association of Victoria Monday, Oct. 27, at 8:15 p.m., at room 168, Elliott Building, University of Victoria.

The Deaf and Hard of Hearing Institute of Vancouver Island meets at 7:30 p.m., Monday, Oct. 27, at the Dominion Hotel, 759 Yates St. Mrs. Odynsky will interpret.

The Womens Auxiliary to the Navy League of Canada will meet Monday, Oct. 27, at 8 p.m., at the Rainbow Barracks, McCauley Point.

The Alliance Francaise of Victoria meets Wednesday, Oct. 29, at 7:30 p.m., at the Pavilion, Windsor Park. Dr. John C. E. Greene of the University of Victoria will speak.

Brigadier General P. A. Neatby, CD, of Calgary, commander of the Regular Forces Combat Group No. 1 will speak at a meeting of the Royal United Services Institute of Vancouver Island at 8 p.m., Thursday, Oct. 30, at the Officers Mess of the Third Battalion, Princess Patricias Canadain Light Infantry, Work Point Barracks.

The Victoria branch of the Guild of Health meets Thursday, Oct. 30. There will be a service of intercession with the laying on of hands at 1:30 p.m., at the chapel of St. Johns Church, Quadra St. A meeting will follow at 2 p.m., at the lounge of the Old Rectory behind the church with the Rev. Gilbert Smilk of Trinity Presbyterian Church speaking.

The Grace MacInnis NDP Club's autumn tea and bazaar, 1:30 p.m. Saturday, Nov. 8, Fairfield United Church hall.

An art exhibit — Impressions in Oil — by Della Paranich will be held Nov. 1 to 8 from 10 a.m. to 4 p.m. at the Emily Carr Arts Centre.

Minister of Consumer Services Phyllis Young will speak at a public meeting Monday at Fairfield United Church. Doors open at 7 p.m. and Young will speak at 8.

Topics include how to make your dollar count, consolidating debts, finding out your credit rating and obtaining credit as a married or single woman.

NEW.

What does it mean?

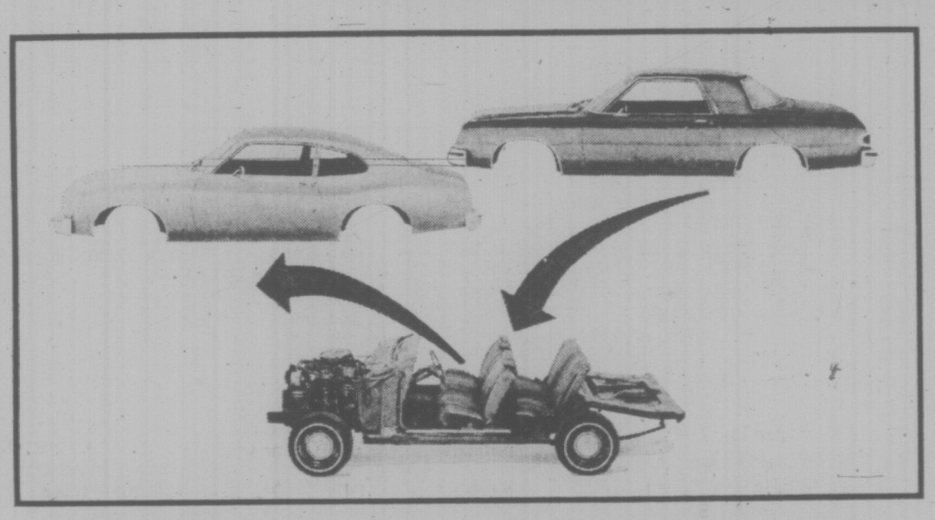

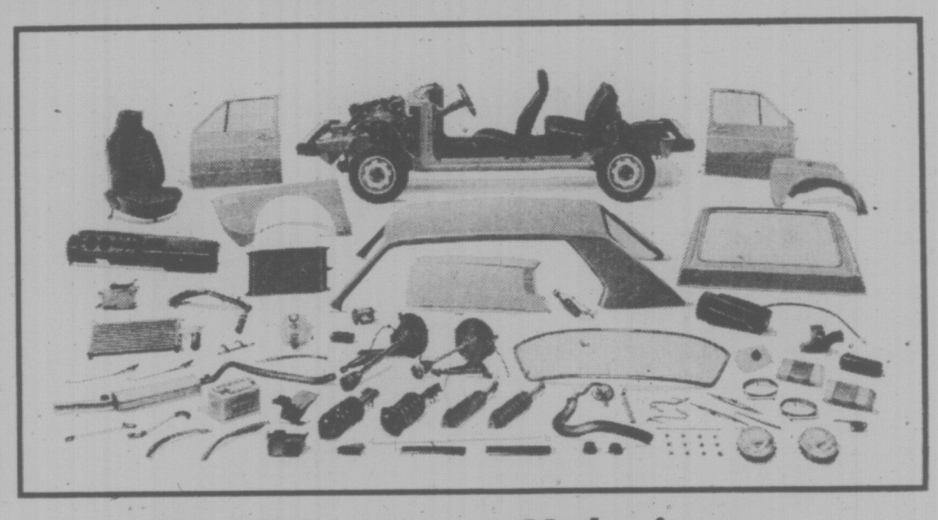

The Detroit concept: Make it look new.

It's probably the most powerful word in advertising.

And often the emptiest.

Because it's been abused so much.

Make a modest change in a product and right away it's NEW!

Make two little changes and it's NEW NEW!

Some advertisers have gone so far as to label their products ALL NEW!

Which, if you stop for a moment and analyze it, is somewhat redundant.

For instance, last year almost every major American car manufacturer introduced new insides on old outsides. And spent gigantic budgets promoting their NEW cars.

But are these cars really new? Hardly.

Five Long, Hard Years.

Five years ago, we set out to design the car of the future.

We wanted to build the perfect car not only for today, but for the next twenty (maybe more) years.

To do that properly, we had to start from ground zero, taking everything into consideration–primarily economy, handling, safety, comfort, performance.

Let's take economy.

With the price of gas skyrocketing–and with no relief in sight–we felt we had to build a car that didn't get good, but *great* gas mileage.

And so we did. The Rabbit has a unique aerodynamic body design which helped it get an impressive 46 miles per imperial gallon on the highway, and an equally impressive 30 miles per gallon in the city, based on U.S. '76 EPA test results.

Big Mileage: No Big Deal.

Now, more than ever, there's nothing extraordinary about getting high gas mileage–if you don't mind sacrificing performance in the bargain.

The trick is to get both. And Rabbit does.

Despite getting outstanding gas mileage, it also gets from 0 to 50 in 8.2 seconds.

To our knowledge, there is no other car in the world–none–that offers this much gas mileage and this much acceleration together.

A Good Handling Car is a Safe Handling Car.

As far as handling goes, we didn't just stop at things like front-wheel drive and rack-and-pinion steering.

For instance, we designed a totally unique "independent stabilizer rear axle." An axle which significantly increases the stability of the Rabbit on rough roads. And more stability means more safety.

And speaking of safety, we gave the Rabbit features that you'll find on few other cars in the world. Like something called "negative steering roll radius," which helps bring the car to a straight stop in the event of a front wheel blow-out. "Dual diagonal brakes," which means that if either brake circuit fails, directional stability is maintained. And, a uniquely designed double-jointed steering column that breaks aside in the event of impact.

Small Outsides, Big Insides.

Our engine, by the way, is what's called a "transverse engine." Which means it's mounted sideways. That's how we were able to keep the Rabbit so compact on the outside, yet so big and comfortable on the inside (it actually has more head and leg room than some mid-sized American cars!).

Speaking of Detroit.

That brings us to one of the oldest tricks to come out of Detroit yet: making you pay extra for equipment that ought to come standard.

It's deceiving, because not adding that basic equipment keeps the price of the car very low. And that looks good–at first glance.

In reality, when you start tacking on their "extras," you're suddenly adding up to a thousand dollars or more to that low base price. With one automaker, you pay extra for a back seat. True.

The VW concept: Make it new.

Again, Rabbit is different.

It's built as a complete car right from the start.

So you don't pay extra for things like reclining front seats, steel-belted radial tires, a rear-window defogger, a hatchback rear door, and a quick 1.6 litre overhead cam engine. (Some of which, by the way, you can't get on those other cars at any price.)

When you're out checking new car prices just remember. It's what they leave off those other cars that makes them so cheap.

Curl Up With a Good Ad.

Most of the incredible features that we've incorporated into the revolutionary Rabbit we really don't have the space to go into now. However, you'll get a chance to read about them in detail in future ads we're planning to run. We're certain you'll be quite impressed.

But what will impress you even more is stopping in at a VW dealer and actually seeing the Rabbit in the flesh. And, of course, driving it.

You see, if you're in the market for a new car, we think your hard-earned money deserves more than just the word NEW with an exclamation point behind it.

It deserves new, period.

The Amazing Rabbit

WHEEL COVERS OPTIONAL EXTRA.

On Saturday November 1st, come to your Volkswagen Dealer and see what new really means.

Victoria Times

SATURDAY, OCTOBER 25, 1975

GORDON BELL, Managing Editor | STUART UNDERHILL, Publisher | GEORGE OAKE, Editor

Barrett Tips the Scales

Premier Barrett presented what amounts to a mini budget Friday afternoon when he responded to federal wage and price controls introduced last week. As anticipated he capitalized on apparent weaknesses in the federal controls, introducing price freezes on food (farmers and fishermen exempted), drugs, all energy prices and public transit until Jan. 1, 1975. Emphasizing that the federal program lacks fairness and equity he has ordered a number of measures to aid those on low or fixed incomes.

Mincome will be increased by 10 per cent at provincial expense, bringing the total to $265 for singles and $530 for couples, including a $5 federal cost of living adjustment. The minimum wage will rise to $2.75 an hour Dec. 1 and reach $3 June 1, 1976, making it by far the highest in Canada. A new housing corporation will spend "large sums of capital," and a new first mortgage program will provide mortgages at unspecified rates. Salaries of the 100,000 persons in B.C. affected by Ottawa's controls will be limited to the federal rules. Provincial senior civil servants can expect no wage increases next year.

While it will take weeks to sort out the fine print — just as it will with the federal program — the premier's move could cause inflation rather than reduce it. Mincome increases alone will cost between $10 and $12 million in Barrett's own estimate. And what about those large sums for housing? Low first mortgages will also be expensive to implement. Earlier this week this week the premier said provincial revenues were down five per cent. Unless he has a cornucopia tucked away, this generous largesse to the disadvantaged could wreck havoc with the provincial economy. He also made a point of saying current social programs will be maintained.

There will also be raised eyebrows over the 50 cent increase in the minimum wage. Employers are still complaining about the current $2.50 minimum. By next summer this will increase by 20 per cent, 10 per cent more than the federal guidelines for wage increases. Business will be in the position of watching fixed costs increase while it is limited to small price increases under federal guidelines.

Little doubt exists that the government has power to effect these measures. Under the Consumer Services Act cabinet can order "such measures as the minister deems necessary to control prices within the province . . ." The question remains: Has the province gone too far in removing the imbalances of the federal program? Judgment should await more detailed explanations. But the program has the hallmarks of motherhood at a time when an election is probably only months away. Certainly some of these measures were necessary to balance B.C.'s peculiar situation. But Barrett may have tipped the scales the other way. If Bill 146 was a necessity, this mixed bag of goodies is grandstanding. Most food and all drugs are imported. The premier may be controlling empty shelves.

What happens Jan. 1 when the provincial controls are removed? Will federal controls be functioning? On Jan. 21 Barrett's back to work legislation expires. Will there be agreement in B.C.'s overhanging disputes then? The government is gambling on probabilities as it lays the foundation for an eventual election campaign.

Jordan River — Bill Halkett photo

Human Rights Versus the College

The British Columbia Human Rights Commission recommendation that a move to force immigrant doctors to serve five years in northern communities is in violation of the Human Rights Act presents the B.C. College of Physicians and Surgeons and the provincial government with a curious dilemma. The college passed the ruling to applause from the provincial government. It meant less competition in urban areas for doctors, and it provides government with a convenient method of solving doctor shortages in hinterland communities.

A cosy arrangement for all concerned, except immigrant physicians who are effectively exiled until they pay their dues. If all doctors — including those taxpayers have subsidized in B.C. medical schools — were required to do rural apprenticeship, the proposal would be acceptable. As it stands immigrant doctors automatically become second class citizens, the only group within their profession coerced into a defined area. When the idea was originally broached we took issue with it. The Human Rights Commission recommendation reinforces our belief. Both the college and the provincial government should discard this odious idea.

If they don't it would seem almost certain that the Human Rights Commission would start a board of inquiry on the issue. The board has the power of a court in enforcing the act although decisions can be appealed to the Supreme Court of B.C. It would be interesting to see how the court would rule — if the college or government was silly enough to take it that far — on a matter which the United Nations Declaration says people should have the freedom to live and work where they please.

To resolve the current contratemps in B.C. the college should forget it's coercive ruling unless it wants a long court battle invoking everybody from the Human Rights Commission to the United Nations. Little boys should be more careful in making smug rules. There's a new world outside the sandbox.

to the point
EDITOR'S NOTEBOOK

If the Trudeau administration was as thorough with its controls as it has been with the subsequent public relations campaign we would all be more reassured.

But the prime minister sails through Western Canada dispensing the gospel like a newly converted zealot. In Assiniboia, Saskatchewan, he appealed to Canadians to join "this new crusade," the war on inflation.

"Everybody together has to fight inflation . . . because everybody together was the cause of inflation," he says.

That may explain why one of the lesser priests, Senator Ray Perrault, turned up in my office Friday morning to explain the program.

When the same administration invoked the War Measures Act in 1970 all we got was two RCMP security and intelligence men who wished to view a certain letter to the editor (they didn't see it).

For wage and price controls we get the Senate's majority leader. Variety is the spice of life. And I am not being facetious when I say we appreciate the senator's effort, because many of the plan's details remain obscure.

But newspaper people should remain skeptical, especially when a government works so hard to convince them of the efficacy of any plan.

Already one nationally syndicated columnist, Charles Lynch, has suggested the suspension of the normal standards of criticism, because . . . well, he used the same argument as Trudeau. We're all in this together, yata, yata.

Of course we're all in this together but it doesn't mean we have to wash each others back. If the program fails it will be because it was unfairly conceived or implemented. The public is too bloody-minded for the old soft soap the Liberals dispense so well.

I remember too well the successive waterings of the Carter tax commission. More recently the Syncrude sellout and the emasculation of Petrocan once the government had a safe majority.

And now we have that much ballyhooed instrument of national sovereignty, the Foreign Investment Review Act. One of the gentlemen who administers it told a group of German businessmen in Frankfort this week the act wasn't intended to control foreign investment.

This time 'round the government appears to be at least trying harder. Most of the provinces are happily falling into line. Business is embracing the controls like a long lost dividend. Only labor remains in an ugly mood, not without reason it would seem.

But the prime minister continually emphasizes the government's open mind. Finance Minister Donald Macdonald says he is considering allowing increases of more than $600 for people at the low end of the income scale. Perhaps prices will be controlled prior to increases.

The federal violins are improvising the cadenza.

Still, cynicism keeps gnawing at my vitals. Last year's federal tax cuts flagrantly favored the comfortable. People with incomes over $25,000 received a $500 cut. Lower income categories had a paltry $200 shaved off their tax bill. Interest and dividend income — mostly in the hands of the relatively wealthy — was blessed with a $1,000 deduction.

A little juggling in the unemployment insurance rules resulted in a $20,000 per annum employee paying less than half the rate of a person making $9,000 per annum.

And just months before Pierre's hammer fell top-ranking deputy ministers making $66,000 annually received a $6,000 raise. Lower categories raking in a miserly $54,000 received a $6,500 increase.

These types of action make labor, the poor and retired people on fixed incomes rather cautious about being saved by this government.

Ottawa deserves a chance. When the improvising is finished it will be easier to judge the whole composition.

At this point though, it looks as if the government is putting more rosin on the bow, rather than reworking its sombre music.—G.R.O.

All Kinds of Rosin Don't Improve Tune

Authorities Winked at All the Evidence

By ROB BULL

MONTREAL — The portions of the Quebec crime inquiry report on the carrion trade made public last week pose a fundamental question about politics. Why do governments at all levels pass laws that they seem unwilling to enforce?

The commissioners noted that federal, provincial and municipal legislators have all established standards for the protection of the public from unwholesome meat products.

But since 1964, in this province, newspapers have been publishing stories on a fairly regular basis about the sale of meat unfit for human consumption.

Quebec authorities have been getting confirmation of this trade from their own civil servants since 1967.

Take for example the testimony of Claude Bergeron on the fact that the province had only four inspectors, two of them full-time, to supervise meat handling. Bergeron is director of meat and milk products for the Quebec agriculture department.

Q—"Has the number of inspectors proved inadequate since '72."

A—"Everybody knew it . . ."

Q—"And then you also knew that there was a trade in unfit meat which was being offered for human consumption?"

A—"I learned about it, yes."

After complaints from his inspectors, Bergeron informed the province's deputy minister of agriculture of this "disastrous" situation in some detail.

Q—"And what was the response either in writing or any action to this alarm which you sounded?"

A—"In writing, nothing. I certainly had conversations with the deputy minister . . ."

Q—"But as far the increase of inspection staff is concerned . . . was there any result?"

A—Nothing . . .no."

As for deputy minister Camille Julien, he said:

"We certainly received information from time to time to the effect that there were doubts or problems which could have arisen. To my knowledge, no precise depositions of facts were made to my office. We feared, we suspected, that our structures were not good but we never had precise depositions to the effect that there were problems."

The crime commission, which examined the information provided Julien while it was exposing the systematic trade in rotten meat, disagreed.

Jean Dutil, chairman of Quebec rotten meat probe.

"It seems that at the deputy minister level and consequently the ministerial level, they did not hear this cry of alarm," the report saod.

"We cannot understand how, in the face of memoranda regularly reaching the deputy ministerial level in the agriculture department, they neglected to assure an efficient control of the regulations in question and the commission must conclude that a serious error was made on this point."

But Ottawa, through its legislation on food and drugs, has also been in a position to show it is just as inefficient as the province.

There was a meeting at one point of federal health and agriculture officials, the RCMP and Quebec and Ontario provincial bureaucrats. But there was a problem in getting evidence. Since 1968, there has been no prosecution under the Food and Drug Act against people defrauding the Quebec public with meat unfit for human consumption.

The commission recommended the establishment of a quasi-police force to supervise the application of the relevant federal regulations and suggested changing the law so that the burden of proof would be on the defendant.

The government attitude, coupled with some highly anti-social businessmen, resulted in wide-spread criminal activity over a period of years.

The total absence of basic scruples, a complete unconcern for the health of others, in fact an inconceivable immorality in the pursuit of quick and easy pecuniary gain, together with a manifest negligence on the part of government authorities certainly constitute the principal causes of the illegal marketing of meat unfit for human consumption."

The commission recommends changes in the procedures for disposing of or collecting dead diseased animals and in the training and qualifications of meat inspectors. It suggested that all meat sold be dated and visibly classified with an explanation of these classifications in public view behind or near the meat counter.

It feels special provisions should be made for small abatoirs which the province, in a panic during the crime probe's public hearings, threatened to close down.

It makes the modest proposal that Quebec enforce the law equally across the province. The report explains that electronic eavesdropping played a significant part in obtaining the information they required to recommended that criminal procedures be started against a number of people—the commissioners want charges in the federal law governing police use of electronic eavesdropping.

The suggested changes include extension of the preliminary authorization period for police wiretapping to 90 days, the elimination of an obligatory notice to people who are under electronic surveillance, and the acceptance in court by a police witness of evidence he has obtained through wiretapping without saying how he obtained it as long as his expert credentials are proved. A definition of organized crime is recommended for insertion in the criminal code.

"We believe, obviously," the commissioners wrote, "that there are two categories, among others, in our society: those on one hand whose mission is to protect the public, to fight and eliminate crime as much as possible and, unfortunately, on the other hand, those who do everything possible to profit from the weaknesses, and shortcomings of the entire population."

The commission's public hearings were televised and were given widespread media coverage. The commissioners feel that the increased public awareness of the problem which resulted will aid the fight against crime.

But if the public is to be protected, the commissioners feel that governments have to change.

"In general and at different levels," they wrote, "administrative ponderousness has played a great role in all the chaos which has existed from 1964 until now. It is this same administrative ponderousness which inevitably results in negligence and laxity.

"While in private enterprise, only a moment is often needed to make a decision or to prepare or carry out a particular line of action, the same kind of thing often takes months or even years within government bureaucracies.

"With such a management approach there is often a risk of treating measures which require urgent action on an equal basis with those which can follow a routine process.

"This is what happened in the case submitted to the commission."

There does not appear to be very much anybody can do about that.

But true to form, Ottawa has now gone before the courts to argue that the Quebec crime inquiry should be ended.

letters

Goodwill Scorned

"Surely unique to America is the freeway murder-for-fun." (Charles Foley, Victoria Times, Oct. 15). "Most experts agree that poverty and unemployment are key factors . . . Unemployment, nationally eight per cent, stands as high as 41 per cent among black teenagers . . . President Ford declares himself unalterably opposed to registration of guns or gun-owners. Largely for political reasons Ford's administration does not wish to offend the powerful gun-lobby."

There was work during the Vietnam war — vast training to kill. Dr. James G. Endicott in his October 1975 newsletter states that the U.S. trained, armed and paid an army of well over one million men and a police and secret police force of several hundred thousands. Military supplies worth possibly $3 billion were poured in.

Then — 55 days that shook the world. "The whole gangster-ridden, racketeering outfit collapsed before a people's army offensive." And Kissinger's answer is "nuclear weapons next time."

And already preparations are going forward. The Sept.-Oct. 1975 B.C. Voice of Women Newsletter brings some details:

"A great construction program is being started at Bangor, Washington, about 60 miles south of Victoria . . . It will be a base for nuclear-powered, 550-foot submarines, each armed with 24 missiles. Each missile will have 17 nuclear warheads.

"A total of 408 cities can be wiped out by one submarine from a distance of up to 6000 miles. Four of these monsters will be able to destroy all the major cities in the world in 15 minutes. The U.S. plans to build 10 of them by 1978. Trident, as the fleet of horrors is called, "is not a deterrent nor an interceptor . . . Trident is for first strike."

The suggestion of goodwill as a weapon is scorned as idealistic and impractical. But where have the "practical" men got us? There's a military map in the Pentagon on which a large circle has been drawn as "expendable." With Trident 60 miles away, are we included?—Frances Wilcox, 820 Cook Street.

No Gun Control

As I opened the Victoria Times I was not surprised to see yet another article attacking firearms and their legitimate owners. One would almost think that your newspaper is left-wing controlled and is trying to brainwash the public into accepting harsh, unworkable and unfair gun control laws.

The truth is, there really is no gun problem in Canada. The so-called gun problem is being created by sensationalism, newspaper writers, and moviemakers who see a chance to make hay by climbing on the anti-gun bandwagon.

The problem is not gun control, the problem is crime control and the solution is quick apprehension and punishment of those who use guns in crime. — R. Frederick, Victoria.

More Bureaucracy

Many individuals are asking: What are the main causes of the increased size in the bureaucracy and civil service in our current government?

The causes could simply be a problem of the times, as governments are applying 19th century methods to today's problems. Government must look to modern technology to upgrade its efficiency without creating unemployment.

Their first step is to remove the basic rule that as problems increase so must the size of the bureaucracy. Government must carefully create a climate of opportunity within the production sector of the province with out intervening to a point where it may eliminate the potential future of British Columbia's economy.

Once the climate of opportunity has been established, government should apply a check and balance formula to insure that there are jobs available. Our provincial government should demand that Ottawa limit immigration according to the number of jobs available. With this check and balance formula, government should be able to stop increasing in size.

However, we must first have a government which can create the opportunity for prosperity within the province, and that is one of the reasons I support Social Credit. — Dennis D. Durosz, 3333 Biscoe Drive.

VICTORIA TIMES, established 1884, is published every afternoon except Sunday by the Times Publishers, Limited, 2621 Douglas Street, Victoria, B.C. Second class mail registration No. 0625. All undelivered copies and notices of change of address to be sent to the above address. The Canadian Press is exclusively entitled to reprint the local news published herein.

Who Wants to Pull Nuclear Trigger?

OMAHA, Neb.— At the headquarters of Strategic Air Command, the underground centre for the massive United States nuclear arsenal, they are not worried about the Dr. Strangelove situation of someone letting loose a missile at the wrong moment. Within the last few weeks two cases have emerged of air force officers who were forced out of the service for expressing doubts about pulling the nuclear trigger.

At a training course, John Vandermolen of Spokane, Washington, told his superiors that he had no compunction about the use of nuclear weapons against military targets. But he had moral and religious objections to being directly responsible for firing a missile at a population centre. He was promptly sent to various counselling sessions.

Later, according to a petition for reinstatement and back pay which he has filed in a U.S. District Court, Vandermolen spoke to the schools' training director, Colonel John A. Walker, Jr. He listened sympathetically and told Vandermolen that only the President of the United States could or would determine whether nuclear weapons would be used to destroy civilian population centres. Air Force personnel would have to abide by that decision.

According to Vandermolen's current complaint he was advised to transfer to a different section but assured that his Air Force career would not be jeopardised. On transfer to Ellsworth Air Force Base, in North Dakota, he was apparently told that his scheduled promotion to captain was being withheld and a few months later an administrative board expelled him from the service for, among other things, "failing to demonstrate acceptable qualities of leadership", and "unwillingness to accept the obligations and responsibilities expected of an officer."

Last week another officer, Major Harold Hering, of Illinois, who has served for 20 years, was retired against his will for asking at a similar course how he could be sure that a launch order was lawful and not "an irrational act, however, remote," by the President.

The Air Force claims that such cases are extreme. At SAC's headquarters, where visitors are received with the smoothness of a well-drilled publicity machine they acknowledge the existence of a "human reliability program." Everyone working closely with nuclear weapons is automatically included in the program which involves extra screening and periodic medical and psychiatric checks. Exactly what they amount to is not disclosed.

In addition "every member of a crew is responsible for the other members," which

By JONATHAN STEELE
Manchester Guardian

they add hastily does not mean "that you have to spy on your buddy." But you are expected to notify the authorities if someone you know is going through unusual financial, marital, or other problems.

In that case, according to Air Force spokesmen, you can be temporarily withdrawn from nuclear operations. Or you can apply yourself to be withdrawn at any time. But in both situations, which occur "fairly frequently," the Air Force says that it is just a temporary transfer which will not affect your career.

Would-be Captain Vandermolen is now testing the truth of that. As far as visitors are concerned, there seem to be two ways of overcoming nuclear doubts. One is to blur the distinction between military and civilian targets. The National Strategic Target List (NSTL) of places selected for nuclear attack are all said to be sites which would "pose a threat" to the United States.

Does that mean urban areas? "I cannot authoritatively say that, sir." Some officers say that nuclear weapons nowadays have the precision of a rapier. Others admit that in the event of a nuclear war "there would have to be a lot of derelict real estate."

The main technique for question-avoidance by crews and visitors alike is to stress the enormous technical expertise, constant readiness and alert professionalism which of necessity go with the job.

Little time is left for moral scruples. In a country of glittering machines the Strategic Air Command's headquarters is the most sophisticated and pricey gadget of them all. They show it off with folksy pride. Public relations, so necessary for disarming the occasional oddball Senator or Congressman, have been refined to a smooth routine.

From the outside the headquarters is a three-storey yellow building that could be a furniture warehouse. Inside they take you past steel doors that in an emergency can close on the staff and several weeks' supplies of rations, and into the command control balcony where they ask you to sit in the general's seat.

Then the first button is pressed. On the 16 foot high screen in front of you the computer flashes in letters of four colours: "Welcome to the command post, Jonathan Steele, God Bless America." Underneath this message the computer prints out a picture of the Stars and Stripes.

Below the balcony 11 men are ranged in front of the screens, as are a series of desks which link them instantaneously with every part of the landbased and airborne nuclear arsenal. Your briefer asks the communications man to call up Eielson Air Force Base in Alaska.

SAC is confident of its numerous failsafe techniques for preventing an accidental detonation, what it calls "positive control." It's continuous airborne alert force stopped in 1968. Nowadays up to 30 per cent of the bomber and tanker force is on 24-hour ground alert. Once sent up after a nuclear warning they fly to a designated turnaround point and must return unless ordered by the President to go on. Only in that case do they launch their weapons.

The question is whether, when the moment comes, they would all do their job. One young officer put it this way. "We have two tasks. The first is not to let people go off their rockers. That's the negative side. The positive one is to ensure that people act without moral compunction."

The crews who are on the human reliability program get no special pay, holiday allowances, nor other incentives. "It is pride that makes us so motivated. Almost without exception people here believe in the mission that we've got."

Kissinger 'Peace' May End in Mideast N-War

Kissinger greets Anwar Sadat during negotiations

By MARK GAYN
Toronto Star

On the night of Oct. 15, 1973, an Israeli armored column crossed the Suez Canal and drove swiftly across the sands, until it had cut off the Egyptian III Corps. Caught on the wrong side of the ditch, the Egyptians soon began to run short of food, water and ammunition. Within 72 hours, thus, what had initially looked like an Egyptian triumph in the Yom Kippur War began to look like a disaster.

The reverse produced consternation in Moscow, which had a great deal at stake in the war. The day after the Israeli crossing, Soviet Prime Minister Alexei Kosygin flew to Cairo for a personal look. I was in Moscow at the time, and I remember that all of us became aware of his departure only because he failed to show up at some important receptions.

He returned on Oct. 19, and the men at the Kremlin met hurriedly to hear his gloomy assessment of the Egyptian position.

At once, a summons was issued to U.S. Secretary of State Henry Kissinger, then preparing to leave for Peking. So forceful was Moscow's communication that at 1 a.m. of the 20th he took off for the Soviet Union. What happened at the Kremlin meetings did not remain a secret very long. The Russians told Kissinger that if Washington did not halt the Israelis, they themselves would take action.

From Moscow, Kissinger flew to Israel where he induced the Israeli leaders to stop their victorious push. How did he convince them? One version is that he told the Israelis that if they did not let Egyptian convoys bring supplies to the trapped III Corps, the Americans would themselves fly in food and water. Another version is that he bluntly warned the Israelis Washington would halt all its aid if they did not comply.

The Israeli column used every minute it still had to tighten the ring around the trapped Egyptians. But Kissinger's ultimatum could not be ignored for too long. A United Nations convoy carrying the needed supplies was allowed to pass through the Israeli lines. The trapped force was saved, and Egypt was spared a crushing defeat.

What is instructive about this episode is that it was not the Egyptians who saved their army and it was not Moscow's intervention. It was Kissinger who browbeat the Israelis into denying themselves the rewards of a very bloody war.

It is essential to keep this episode in mind to understand what the present U.S. policy is in the Middle East. Aware of next year's U.S. elections and of the Jewish vote, Kissinger continues to avow his deep concern for Israel. In August, he had signed a number of no-longer secret agreements in which he pledged U.S. military and economic aid.

But it is already clear some of his promises are worth no more than $3 bills. He pledged military aid, but this is being delayed on the excuse that the issue is "under reassessment." It was being reassessed last April. It is still being reassessed.

Kissinger promised Israel to consider its request for the Pershing missile "with a view to giving a positive response." It is hard to believe he did not know that the Pentagon was fiercely opposed to any such transfer. And while there have been hints of U.S. guarantees of Israel's survival, such guarantees are meaningful only if Kissinger expected the Americans to go to war for Israel. As much as anyone, he knows this is wholly unlikely.

The fact is that Israel's survival no longer has top priority in U.S. policy in the Middle East. Cleverly, step by step, Kissinger has changed this traditional posture. In his new designs the vital piece is not Israel but Egypt, which he has now all but split away from Moscow. He has done this, in part, by promising the Egyptians a wide range of delicacies, from dollars to guns. But, in part, he has also achieved it by exacting from Israel the concessions that Egypt could not extract by itself.

Israel might have won the Yom Kippur War (though not its political aftermath) but for the Kissinger ultimatum. It has certainly lost everything else. Its warstrained economy is in dreadful state. As bad, Israel is isolated, with no major allies but the United States.

It must depend on the Americans for economic aid, for oil (now that it is giving up the oil fields it captured from the Egyptians in 1967), for support in the United Nations and, above all, for weapons.

Prime Minister Yitzhak Rabin not long ago described Israel's dependence on the Americans in these words: "The moment that Israel's destiny in anything relating to the defence of its very existence is taken out of its hands, then this becomes a different Israel at the mercy of others."

This, then, is the meaure of Kissinger's achievement. But there is one reservation. Israel must now prepare for the next holy war being preached from every Arab street-corner. The only equalizer it can have is the A-bomb. U.S. intelligence suggests Israel does not yet have a usable nuclear weapon, but sooner or later it will. Thus, what Kissinger's peace may yield is an escalation of the struggle into a nuclear war.

U.S. BECOMES 'MUNITIONS KING OF WORLD'

By RICHARD D. LYONS
New York Times

Emergence of the U.S. as munitions king of the world and almost daily reports of new arms deals with foreign governments are generating a sense of uneasiness among U.S. policy makers and congressmen over impact of the weapons on global affairs.

Sales of the U.S.-made weapons have risen from about $2 billion a year in 1967 to about $11 billion in the last fiscal year, aided by federal policies of liberal credit, a benign attitude toward shipping of arms overseas, the prominent state of U.S. military technology, rapid obsolescence of weapons and an almost limitless world-wide demand for more guns.

Congress has become increasingly embroiled in the specifics of such arms deals as tanks for Turkey, missiles for Jordan, rockets for Israel and jet fighters for Egypt. At the same time Congress is considering the general idea that the Senate and the House of Representatives should have greater control over international shipments of munitions made in the U.S.

During the last decade there has been a complete reversal of U.S. arms policy from one of giving the weapons away to one of selling them, either for spot cash or on liberal credit supplied by the federal government.

Demand for U.S. weapons has been spurred by arms races in the Middle East and the Persian Gulf because of the quadrupling of the price of oil and the desire of the petroleum producing nations to defend their enormously amplified wealth with steel.

Increasingly vocal critics of U.S. arms policy, which some complain is a lack of policy, note the country seems only too willing to sell to all sides.

Over the last generation a dozen nations in conflict have battled one another in central American jungles, Middle East deserts, East Indian islands and Asian plateaus in wars having one common denominator — they were fought with arms made in the U.S.

In thousands of guerrilla actions spanning four continents from Northern Ireland to the Philippines, hordes of people have been killed and maimed by weapons whose production translated to salaries for U.S. workmen and profits for U.S. corporations.

In Asia, Africa and Latin America, military dictatorships have power and keep power with munitions sold, loaned and given away with the endorsement — indeed even the enthusiastic approval — of the last six presidents and 16 Congresses. Since the end of the Second World War, the U.S. has shipped $100 billion worth of weapons to 136 nations, making the country the munitions king of the globe with arms sales equal to those of all the rest of the world.

Virtually no public debate accompanied the increasing flow of U.S.-made armaments throughout the world. Only in the last year have members of Congress begun to express concern over the potential danger lurking in overseas arms sales, even to friendly nations.

Defenders of overseas arms sales say they are necessary to counter Communist threats; that if the U.S. did not provide the weapons, other countries would, and that weapons production translates not only into national security but also profits and jobs.

Among questions raised about arms sales: Are they moral? Will the arms sold trigger wars? Could the arms eventually be used against the U.S.? Should the U.S. seek a treaty with the Soviet Union limiting the supply of conventional arms? Would other nations increase munitions sales if the U.S. chose to curtail shipments? What would be the impact on the U.S. economy if the U.S. drastically reduced foreign arms sales?

The U.S. and the Soviet Union are the world's biggest arms dealers, with the former outselling the latter by a margin of two to one. But France, Britain, China, Italy, Sweden and Canada also make major overseas arms sales.

"Munitions sales is the biggest floating crap game in the world," said one arms specialist in the U.S. state department. "The money involved is enormous and everyone is trying to get a piece of the action."

First They Thump, And Then Listen

STRAY FEATHERS
harold hosford

The lesson for today is The Thump and Listen System For Finding Food.

In the course of this dissertation we will re-visit some acorn-tapping Band-tailed Pigeons, consider the nut-rolling squirrel, ponder some stump-thumping bears, expose the musings of a wood-pile grub-listener and reveal the mysteries of grub-hunting woodpeckers.

And all because of George Black of Sooke.

George dropped me a line last week which was full of news about the birds around his place and, more important, suggesting a possible explanation for something I had seen and written about a couple of weeks ago — acorn-tapping Band-tailed Pigeons.

* * *

I'd seen the pigeons feeding in the Garry Oaks next door and wondered why, after gently tapping an acorn, they would reject some while enthusiastically downing others. George suggests that the birds were simply checking the contents before they bought.

Using the Thump and Listen System, the pigeons could hear whether an acorn shell was hollow or round, and firm and fully packed — just by the reply they got from their tap.

Not only does George's suggestion seem to solve the acorn-tapping pigeon problem but it may offer an explanation for the nut-rolling squirrel question as well.

You've probably noticed how squirrels roll a hazel nut over and over in their paws before taking a grip on it with their teeth, or discarding it. Are they playing the Roll and Listen version of the Thump and Listen System? Could be.

But back to George; he thinks bears use the Thump and Listen system when checking stumps and logs for ants.

In George's experience, bears, between the fish runs and berry time, turn to ants in rotting logs and stumps for sustenance — a process involving tearing open the logs and stumps.

And, also from George's experience, bears don't tear open many antless logs, therefore they've got more going for them than just blind luck. Could it be they've got the Thump and Listen system working for them?

George thinks so. He's watched bears approach a likely stump, hit the stump a thump with a burly paw and, almost in the same motion, lower their heads and seem to listen to the stump for the startled rustlings of the ants disturbed by the thump. Only when they hear the movements do the bears begin demolition operations.

George Black's listening bears took me back a few years to my early days in Winnipeg when one of my chores was keeping an almost-insatiable kindling box satisfied; this was, of course, well before stokers and oil burners and other such wonders of the affluent society.

It was my wont, in those days, to spend an hour or two a couple of nights a week communing with the wood-pile in our cellar. Often, during those stints at the block, I would stop and quietly ponder the inequities of life. During a quiet period one night I discovered that I was not alone. That wood pile was full of life; I never saw any of it — except occasionally when my axe accidentally exposed it — but heard it. That Jack Pine and Tamarack had the noisiest complement of wood-boring insects it had ever been my pleasure to meet.

* * *

Much later in life, when birdwatching had taken its hold on me, I made the startling discovery — for me — that woodpeckers knew my secret of the wood-pile. Not only that but they had turned the Thump and Listen system to their advantage.

These avian wood borers could certainly hear their insect brethren at work inside a tree but they couldn't see them. As long as the inside boys were moving and chewing, it wasn't too difficult for a woodpecker to draw a bead on them.

If, on the other hand, the grubs slowed down or stopped chewing, a resounding thump by the woodpecker at the right moment might get them going again, and a moving, chewing wood borer is easier to locate and dig out than a silent one.

So endeth the lesson.

"The cost could have gone to the tens of thousands"

Wayne Leys, mechanical superintendent, Construction Aggregates Limited, of Port Coquitlam, is a believer. He knows that Finning's Scientific Wear Analysis (SOS) saved his company thousands of dollars by catching a major problem before it started.

Using their modern equipment, which includes an atomic absorption spectrophotometer to measure metals content in used oil, Finning's expert lab technicians made their scheduled examination of the oil from the lube oil compartment of Construction Aggregates' Cat D8 tractor engine and found an unusually high aluminum content.

Immediately a check was made of the turbocharger, which has an aluminum casing, and the crankshaft with its aluminum main bearing.

The turbocharger was fine, but the crankshaft showed excessive play. The oil pin had pulled off and the truss bearing had failed. The shoulder of the bearing had broken off and was lodged in a drive gear.

"If this truss failure had gone unnoticed and the broken shoulder allowed to cause damage elsewhere, the cost could have gone to the tens of thousands," says Leys. Instead, the estimate for replacing the truss bearing, including parts and labour, was only about two thousand dollars.

"Finding this problem in time cost us about a day's production," Leys observes. "If the problem had been allowed to continue it could have caused us a major overhaul and put the machine out of commission for a week."

Scientific Wear Analysis (SOS) is for you if you handle your company's equipment repair and maintenance. Remember, downtime is lost time. Call Finning today and find out why people in the know, like Wayne Leys, depend on our Scientific Wear Analysis (SOS) to keep their heavy equipment on the job.

FINNING
YOUR CATERPILLAR DEALER
Caterpillar, Cat and CB are Trademarks of Caterpillar Tractor Co.
27 Crease Avenue, Victoria • Phone 384-4144

WEEK'S RANGE AT VANCOUVER

VANCOUVER WEEKLY STOCK QUOTES
Distributed by The Canadian Press
Week ending Thursday, Oct. 24, 1974

H+Quotations in cents unless marked $. Odd lot sales marked z. Net change is from last week's close of same lot type.

Stock	Sales	High	Low	Close	Net Ch'ge	1974 High	1974 Low
MINES							
Aalenian	10800	11	10	11	+1	33	8
Aber Mns	2000	11	9	9	+1	17½	3
Achron	33500	15	12½	13	−1	26	11
Adonis	8700	11	9	11		11	3½
Aex	14100	340	325	335	−10	450	181
Afton	11900	650	500	500	−75	650	275
Alice Lk	2000	8	8	8	+2	30	6
Andex Mns	62000	25	17½	18	−8	32	3½
Anglo Bo	30800	55	50	55	+3	124	40
Arcdia	9000	15	15	15		49	9
Arodien	6000	22	20	20	−2	39	20
Avino	12250	28	23	25½	−2½	37	20
Azure	6700	10	6	8		23	3
Balfour	8000	20	18	19	+1	22	10
Barrier Rf	33100	82	78	79	−1	295	69
Bath N	21350	85	79	83	−2	145	72
Belmoral	150800	122	103	104	−16	180	72
Benson	8000	14	12	13	−1	26	11
Billy Goat	16000	4	3	4		14	3
B Giant	500	10	10	10	+2	20	8
Bow Rvr	40580	31	25	25		51	20
Bmeda	900	102	102	102	−13	125	48
Brendon	1000	6	5	6	−1	17	4
Bmac	2000	10	10	10	+4½	21	5½
Bullion Mtn	15500	9	9	9		15	5
BX Dev	66072	174	147	166	+13	174	59
Cantla	13500	17½	13½	15	−2½	30	12
Canwex	8500	8½	6½	7	+1	22	6
Car Bell	3000	8½	8	8½	−1½	15	6
Carolin	15300	205	195	195	−5	300	165
C Cons	1000	8	8	8		22	5½
Casino	5300	18	15	18		32	10
Chandalar	100	39	39	39	+9	55	30
Chnl Gld Rs	2900	30	28	30	+2	30	28
Charta	8000	15	14	14	−1	22	11
Chatex	375	8	8	8		21	8
Chromx	12500	16	15	15	−3	47	15
Cima Res	250	38	38	38	−2	74	35
Cinnabar	74300	70	50	60	−10	71	15
Citlec Mini	3250	20½	20½	20½	+½	24	15
Claymore	85800	117	100	110	−5	184	95
Colby Mns	46800	91	86	86	−5	159	51
Ciman B	700	960	960	960	+10	14¼	700
Col pra	1548	108	97	106	−9	160	84
Cit Res	9300	28	26	26½	−3½	73	24
Comet Ind	11500	41	36	40		75	36
Con Bamt	8500	12	11	12		26	5
Con Bound	50666	27½	21	26	+2	31	10
Cons Citex	139500	31	28	31	+2	33	21
Cons Cst Sl	12743	6	5	5		18	3
Cons Colum	28700	24	21	24	+2	56	3
Cons Kalco	1900	20	20	20	+2	26	18
Cop Gnt	4000	11	8	8		12½	6
Copr Lak	98700	32	28	31	−1	36	6
Coralta	9000	36	35	35	−3	44	18
Cream	19500	15	11	12	+1	40	11
Cree Lak	17000	40	35	40		40	10
Ctlas Expl	489700	40	30	35	−1	66	15
Cypre Res	31100	45	38	38	−7	103	38
Dalton Dev	34500	4	3½	4		47	3
Dankoe	6920	205	200	200	+5	256	180
Dav Kys	2500	19	19	19	−1	30	14
Dol Var	2700	17	14	17	+3	30	8
Dus Mac	19500	50	46	46	−4	55	23
Enex	2500	35	35	35		64	24
Equat	28634	6	4½	6	+1½	8½	2
Geo Dyn	52000	12	10	11	−1½	26	8
Giant Ex	1000	3½	3½	3½		10	1
Gnt Mas	6500	76	50	60		76	46
Gbritar	600	500	495	500		580	395
Gladiat	5009	11	5	5	−5	19½	5
G Gate	36300	32	20	24		40	18
Gldn Gnt	29700	25	19	24	+1	53	19
Golden Std	1600	20	18	18		37½	16
Gold River	7500	14	7	14		20	7
Grandora	22000	15	13	13	−2	65	13
Green Egle	13000	10	8	10	+2	18	6
Gsa Res	56233	41	30	41	+16	70	21
Hallmark	16780	50	44	47	+1	82	35
Henrieta	11500	16½	15	16½		33	12
Hibernian	15000	13	11½	12	+½	38	10
Hlind Lode	8000	4	4	4		14½	3
Hihhawk	55000	24	16½	19	+1	37	10
H Merc	47400	47	35	35	−32	56	14½
Hmont	41600	130	75	90	+15	130	55
Ice Station	1000	8	8	8		16	5
Imp Met	2000	17½	17	17	+½	27	12
Initial	2000	18	18	18	+2	35	17
Iskut	1000	4½	4	4½	+1½	8	3
Jackpot	5000	7	6	6	−1	20	5
Jersey	23700	37	33	34	−2	64	6
Joy Ind Ltd	44500	29	25	[illegible]	+8	53	20
Kamad	3000	15	15	15	+2	33	8
Klondex	1500	35	35	35	+4	63	18
Lada Dev	8300	44	37½	44	+1	44	35
Laura	29500	10	7	8	+1	13	6
Lxnton	500	3	3	3		8	2
Lori Explor	12000	10	9	9		20	9
Lornex	800	605	595	600	−25	700	365
LP Indust	4500	25	20	24	−3	42	20
M M Prcpn	4000	17½	15½	17½	+½	57	8
Makaoo	9000	8	7	8	+2½	16	5
Mark V	2800	65	60	65	+5	121	55
Medallion	833	14	14	14		22	11
Meteor	500	3	3	3		6	2
Midas	7000	21	20	20	+2	65	10
Mrl Mtn	20000	5	5	5	−1	7	2
Mrseby	14000	8	7	8		12	3
Mt Sickr	2000	4	4	4		6	1
Nadina	2500	10	8	8	−2	20	8
Nevex	2000	75	75	75		122	75
N Cinch	8700	26	25	26	+3	30	18
New Hignld	1900	8	5	5	−3½	15	3
Nw Jericho	3400	6	6	6	+4	8	2
New Kelvr	500	6	6	6		12	6
New Minex	2000	12	12	12	+1	43	10
N Privtr	6260	9	9	9	+3	12	4
New Pyrm	356965	50	40	41	−10	98	37
N Terr	2500	13	12	13	+1	17	8
Newvan	43000	7	5	6	+1½	13	4½
Nicola Cop	11500	6	5½	6		12	4
Northair	22400	194	180	182	−10	270	161
N Homstak	23000	11	9	9½		36	7
NW Vent	2300	60	55	60	+7	73	44
Nuspar	13800	10	8	8	+½	25	7
Oro	19500	4½	4½	4½	−½	7½	3
Oxbow	38333	57	49½	56	+7	57	10
Pacific Res	27600	193	185	185	−5	240	150
Parmnt	500	7½	7½	7½		20	6
Pthfndr	3500	22	22	22		30	13
Pegasus	8000	50	40	40	−3	120	35
Perry Rvr	10800	200	186	186	−8	210	150
Pnebell	6500	15	10	15		30	10
Pne Lke	5000	4	4	4		10	2
Placer	200	$18¼	18¼	18¼	+¼	22	14½

Stock	Sales	High	Low	Close	Net Ch'ge	1974 High	1974 Low
Prism Res	4000	18	17	17	+3	24	12
QC Expl	67000	33	25	33	+5	44	15½
Qtsino	24000	10	9	9	+1	15	4
Rackla	8000	20	17	19		34	10
Ramco Ind	8000	18	15½	18	+1	41½	8½
Ramid	17500	8	7	7	−1	8½	3
Reako Exp	7500	22	21	22	+1	30	18
Redfor Mn	47600	45	26	35	+3	45	16
Rio Plata	5500	27	26	27	−5	55	26
Riviera Ind	12000	5	5	5	+1	8	2
Robert Mns	1000	13	13	13		23	11
Ryslo Silvr	2500	22	22	22	−1	30	15
Sabina	23900	120	108	120	−4	180	66
S Jacinto	4000	18	16	18	+2	50	16
Saxton Ind	26100	32	30	32		32	12
Seaforth	16000	25½	25	25		75	25
Shalmar	2500	26	26	26		38	10
Shld Dev	1000	30	30	30	−2	56	25
Slk Prem	3050	9	8	8	−2	11	5
Slr City	2000	6	6	6		12	3
S Spring	5000	22	20	22	−2	50	20
S Stndrd	30800	93	86	90	+2	136	80
Skaist	10000	10	8	8	−1	28½	8
Sonic Ray	39022	25	22	23	−2	26	8
Sonesta Re	5000	13	13	13	+1	36	11
S Seas	5000	5	4	5	+1	7	2
Sproatt	637550	58	46	56	+6	58	13
Stall Lak	500	40	40	40	+2	80	30
Texal Dev	7000	4½	4	4½		8	4
Thor Expl	6500	170	155	155	−10	375	145
Tnta Hill Ms	900	24	24	24		42	20
Tinta Slv	4000	38	38	38		38	32
Trwest	83500	19½	10	12	+1	19½	3
Tourngn	10500	30	28	28		42	18
Tcon Res	1500	15	15	15		18	11
Tyee	6500	8	8	8		18	3
Unitd Frtn	6300	30	28	29	+4	30	22
U Hearne	2000	30	30	30	+5	56	25
Val Co	965	650	625	625	+5	700	520
Vntreal	3750	15	10	15		23	6
Vntor Res	3600	40	30	40		46	23
Vestor Ex	900	90	73	85	−5	220	73
Vieco Res	19000	28	25½	26	+6	155	10
Wlcome	24900	87	78	87	+2	145	65
W Mines	1906	295	285	285	−10	295	145
W Ring H	1650	100	95	100		110	70
Wharf	1000	25½	25½	25½	+3½	80	20
Whipsw	5000	8	8	8		22	5
Ykn Rev	2500	15½	15	15	−1	54	15
Yukon Gold	4000	35	35	35		68	27
Warrants and Rights							
Col B w	1010	125	100	100	−20	540	65
Total sales, mines							4,349,374
70 Advances		62 Declines			54 Unchanged		
INDUSTRIALS							
Alcan	700	$20½	19⅞	19⅞	−⅞	26⅝	19
All Ven Pro	1150	245	230	230	−20	255	218
Ath Col	300	150	140	160	+10	235	95
Austin	1000	40	40	40		59	28
A Mar pr	200	40	40	40		40	40
BBC Rty Un	1225	$12	11¼	12	+½	13⅛	10¼
Balco	1200	240	230	230		420	175
Bnk BC	20	$17⅞	17⅞	17⅞		19½	14¼
B Montrl	400	$16½	16¼	16½	−¼	18	13
Bk NS	400	$43⅛	43⅛	43⅛		45⅛	37⅞
Bell	11	$42½	42½	42½		47	42½
Block	4550	345	330	330	−20	365	300
BC Sugar A	700	$20	20	20		23	18⅞
BC sug p	400	$11½	11½	11½		13	11
BC Tel	2285	$9⅝	9½	9½		11⅛	9½
BC Tel L	500	$17½	17½	17½	+¼	19	17¼
Burr Mfg	41	175	175	175		210	175
Cdn Cel Ltd	1100	490	485	490		7¼	485
Bk Com	600	$25	25	25		28⅞	24⅞
C P	1100	$13⅛	13⅛	13⅛		17⅛	13⅛
C Tokar	5	85	85	85	−3	125	50
Canterra	47100	81	71	80	+4	140	12
Computx Ct	2000	26	25	25		40	14
Cons Bear	2200	160	160	160		225	100
Cor Ind	3893	440	440	440	−10	5¼	410
Daon Dev	1645	$10¼	9¾	9¾	−⅜	10½	6½
Gestalt Ltd	1000	75	75	75		100	28
GN Land	800	82	82	82	+1	90	65
Grt W Steel	200	$5¼	5¼	5¼		7⅜	5½
Grouse	3200	125	105	125	+15	125	85
Gulf Oil	2000	$27¼	27¼	27¼		30¼	27¼
Imperial A	1000	$23¼	23¼	23¼		30⅛	23¼
I Hydro	1000	36	36	36	+2	55	23
Ionarc	5025	23	15	20	+3	35	12
IU Intl	400	$10	10	10	−¾	12¾	9
Kaiser	10650	1000	937	1000	−12	1275	490
Keg Rest	2400	90	82	82	+6	100	58
K Dyono	200	165	165	165	+15	200	100
Laur 1.40	25	$14	14	14		17¾	14
M B	550	$18¼	18	18¼	−½	25¼	17½
Madill	200	$9¾	9¾	9¾		9¾	7
Massey	200	$17⅛	16⅞	17⅛	−⅜	18	14⅞
Neonex	2800	130	120	123	−7	200	111
Newco	20	$10¼	10¼	10¼	−⅜	10⅝	7
Newmark	13500	90	80	85	−10	149	55
NW Sprts	160	320	300	300		495	295
Ok Helic	800	$7	6⅞	6⅞		7¼	5½
Pace	14300	120	105	120	+11	120	53
PN Gas	400	300	300	300		350	170
PNG pr	340	$14¾	14¾	14¾	+½	17	14
Polysr Pr A	400	$23¾	23¾	23¾		23¾	23¾
Portcm	1300	44	42	44	−1	61	20
Potter	489	350	345	345	+5	385	305
Proflex	3500	30	30	30	+4	39	25
Red Shaw A	300	495	495	495		7¼	495
Renn Ind	7500	85	82	82	+1	100	35
Ryl Bnk	900	$31	31	31		34½	30
Shell cda	5000	$14⅛	14⅛	14⅛		17½	14⅛
G Spring	2700	50	50	50		77	25
Sun B	400	$40	40	40		41	37¼
T C Pipe	600	$9½	9½	9½		10¼	9⅞
W Redek	900	218	200	218		218	125
Wardr	7500	200	190	190		240	120
WHON A	100	525	525	525	−12	650	420
Wosks	50	$5½	5½	5½	−⅛	6⅛	5
Warrants and Rights							
Bbc Wt	11680	100	93	100	+5	235	93
NB Cook Wt	560	12	12	12		25	8
Kaiser Wt	400	725	675	725		975	245
Total sales, industrials							180,174
16 Advances		17 Declines			35 Unchanged		
OILS							
August Pet	21417	17	15	16	−1	24	8
Blindry	2000	35	33	33	+3	82	30
Capt Int	20000	9	6	7½	−1½	42	6
Charltn	26500	45	35	45	+5	68	23
Cornaplex	8000	25	21	21	−3	40	9
Comrcl	1000	8	8	8		12	5½
Cop Ex	43300	9	6	6½	−1	20	6
Coseka Res	800	320	300	320	+20	365	165
Coynex Dev	28300	144	110	144	+19	195	75
Davnport	10125	47	43	44	−1	76	32
Davoil Nat	1000	25	25	25		35	16
Delta Pet	3000	10	8	8		15	8
Five Star	3000	3	3	3		5	2
Futurty	1200	6	4	4		12	2
Galveston	11600	180	179	180	5	190	117
Gt Reef	68700	45	45	45		46	25
Greenld Ex	5000	10	10	10		60	7

Stock	Sales	High	Low	Close	Net Ch'ge	1974 High	1974 Low
Montrey A	29000	8	7½	8		18	7
Mtn Stats	68000	50	45	48	−3	82	15
Pay Intl	10000	7	5	7	+1½	22	3
Plains P	2300	14	12	12	−2	21	6
Pondry	3100	22	20	20	−2	45	17
Princess	33000	10	10	10		25	10
Rainier	16000	115	105	105	−5	120	33
Rand A	1550	28	20	20	−5	88	15
Rep Pete Co	1000	95	95	95		150	70
Sachem Ex	7000	7	7	7		11	3
Seneca	1500	45	45	45	−6	114	45
Silmil Ltd	1186	15	4	4	−1	22	2
Stampd	167175	260	209	253	+42	260	63
Tacoma res	29000	17	11	14	+1½	31	10
Wstn Warn	100	11	11	11	−3	20	8
Wms Gold	32500	9	4	8	+4	9	1
Total sales, oils							657,353
8 Advances		14 Declines			11 Unchanged		
VANCOUVER CURB EXCHANGE							
Abaca	96500	45	32	36	+2	50	20
Able Expl	1000	3	3	3		11	2
Acaplomo	12000	3½	3	3		16	2
Adar Res	13500	6	5½	5½	−1	8½	1
Amber	27500	15	12	15	+3	20	8
Amca	67200	48	36	45	+8	48	17
Arctic G S	11700	13	10	13		40	10
Aurus	35500	27	19	27	+8	39	15
Avalanch	93375	75	60	75	+13	80	30
Beach Gold	42000	25	21	22	−2½	51	21
Brmastr	4500	10	9	10	+1	50	8
Benpei	2300	65	65	65		130	65
Betina	5400	21	19	20½	+½	33	12
Bnvsta	9000	9	7	7½	+½	31	6
Bonevit	29500	30½	30	30	−1	32	5
Boru Mng	1000	10	10	10		40	8
Br P Inv	500	14	14	14		19	5
Bron Mns	12500	24	20	20	−2	28	20
Bur Gld	4500	9	9	9	−5	49	7
Cadet Res	297500	50	32	37	−10	52	8
Canorex	2000	25	25	25		72	21
Crdwell	2000	4	4	4		17	2
Centpa Dev	11000	55	43	43	−14	57	43
Challeng	26000	72	45	45	−20	73	15
Cleaver	3500	20	18	20	+1	39	18
Coastr Inv	500	3	3	3		23	3
Cobre	3000	12	12	12		22	4
Con Altar	2000	5	5	5		12	4
Cons Cinola	2000	10	10	10		25	7
Cordba Dev	8000	11	11	11	−2	53	10
Corval	19500	52	39	50	+11	75	20
Cusac Ind	800	9	7	9		14	5
Dallas Exp	2500	32	30	31	−1	35	30
Darva Res	5000	6	5½	6		31	5½
Dasher	17833	11	10	10		32	10
Deans Ind	18000	40	35	35	−5	68	12
Decade De	59500	25	20	22	−5	55	18
Diana	23000	21	16	19½	+½	23	15
Dorchestr	34000	11	8	11	+4	38	6
Driftwd	2500	3	3	3	−¼	12	2
Edina	90000	42	35	40	+2	42	22
Empire	1000	9	9	9		17	6
Envoy Res	669750	39	20	28	+9	39	8
Espina	697400	44	36½	41		44	13
Exel	198000	17	11½	17		37½	5
Gbx Mns	21867	65	62	65		79	13
Gentry	86000	18	14	14	−5	40	9
Geor	9000	16	15½	16		44	10
Geoquest	500	55	55	55		100	38
Geo Star	13000	8	6	6	−1	18½	5
Gold An Re	11000	35	30	32	+2	35	26
Cdn Shmrk	5500	15	14	14	−4	23	12
Gold Vally	5740	20	20	20	+2	35	9
Grand Prix	25100	96	85	96	+11	96	20
Grng	66800	39	25	25	−15	54	25
Grt Bear	61500	29	22	28	+3	87	8
Grenwd Ex	2000	48½	47	48	+2½	48	20
Graton	19000	41	35	35	−5	44	10
Hercon Res	2100	15	13	13		30	13
Hlind Quen	600	50	32½	32		118	20
Hignld Star	12500	16	12	16		41	12
Hitec	3000	10	10	10		38	6
Hoko	1500	60	55	60		78	44
Hope Bay	34700	300	250	290	+15	300	145
Host Vent	176200	90	55	87	+32	111	15
Intl Shasta	91360	42	34	35½	−4½	52	20
Junex	80000	24	16½	24	+6	47	11
Juniper	11500	14	12	14		22	9½
Kandahar	96700	82	71	82	+2	190	13
Kariba Mn	26000	24	22	24	−1	30½	16
Keith Cop	22000	7½	6	7½		10	4
Kendal Mn	5000	8	7	8		27	5
Kerry Mng	1000	8½	8½	8½		13½	8
Lou Mex	23000	15	11	11	−4	29	11
Manox	11000	15	12	14½	+3½	19	6
Marco	2500	25	25	25		25	25
Mcleod	138250	43	30	43	+13	43	6
Mns Dorad	2000	32	32	32		81	30
Mission Mn	500	30	30	30	−1½	65	25
Mnore Mtls	4500	15	11	13	−2	35	11
Mont Grnd	11000	15	13½	15		15	4
Nahatlch	9000	25	23	24	+1	26	15
New Chem	9250	14	14	14	+2	15	10
New Congs	8200	47	40	40	−3	48	13
New Denvr	68500	26	21	26	+3	26	7
NMX	7500	40	36	36	+4	41	26
Nomad	22500	35	29	34	−1	74	15
N A Tech	1500	38	37	37	−3	33	35
Norwich	20500	9	8	9		28	8
Olympian	61500	45	40	40	−2	50	23
Orina	17780	39	35	38		42	27
Petrowt	43600	30	20	26	+6	153	15
Philco Res	8000	22	20	20	−3	41	13
Pizza Patio	500	45	45	45		45	13
Quest	12000	30	25	30	+5	35	16
Rainbow	1500	31	31	31		95	29
Reniks	6000	40	40	40		93	40
Rchwd	1000	2	2	2	−8	50	2
Rimrck	24700	68	57	64	−5	76	24
Rio Siera	22000	9	7	8	−1	20	7
Robina	2000	6	6	6		10	4
Rockel	31000	71	64	70	+4	92	45
Santa Sar	2000	7	7	7		17	5
Sarafd Dv	2500	13	13	13	−4½	26	8
Saturn Res	5025	32	28	32		33	14
Shelter	3000	4	4	4		13	4
Slvr Falls	1334	8¼	8¼	8¼		17	8
Southcan	15500	37	29	34	−1	42	25
Swim Lk	8000	30	26	26	−2	33	10
Synrgy	9000	55	49	49	−½	85	15
Tampico	1000	37	37	37	−8	75	15
Tapin	9500	16	15	16	+1	38	13
Thundr Crk	9000	10	9	9		20	2
TRV	8600	105	85	90	+5	129	12
Unit Reash	500	26	26	26		35	15
Univex	500	12	12	12		19	11
Vanalta	46500	11	7	11		18	7
Van Silver	193000	50	45	50	+8	62	37
Westley	2000	29	29	29	+1	75	25
Yelowston	2000	10	10	10	−2	29	10
Yukonadn	2000	5	4	4	−2	10	4
Total sales, curbs							4,429,164
35 Advances		40 Declines			46 Unchanged		
TOTAL VOLUME THIS WEEK							9,616,065
129 Advances		133 Declines			146 Unchanged		

VANCOUVER CLOSING STOCKS

FRIDAY

Stock	Sales	High	Low	Close	Net Ch'ge
MINES					
Achron	3000	13	13	13	
Aex	5400	335	325	335	+10
Afton	400	500	500	500	−40
And Mns	8500	18	18	18	+½
Avino	4500	25½	25	25½	+½
Azure	2000	8	8	8	
Barier R	7300	80	79	79	+1
Bimorl	36400	110	103	104	−6
Bow Rvr	2500	28	25	25	−2
Bmeda	900	102	102	102	
BX Dev	16900	174	166	166	−2
Cantla	500	15	15	15	
Canwx	6000	8	6½	7	
Carolin	10100	195	195	195	
Chanda	z100	39	39	39	
Chnl Gld	800	30	30	30	
Charta	1000	14	14	14	−1
Cinaby	10500	61	59	60	+3
Clayme	8400	110	102	110	+8
Colby	500	86	86	86	
Ciman B	z400	960	960	960	
Colt Ltd	1300	27	26½	26½	
C Bamt	1500	12	12	12	
C Bound	16000	27½	25	26	+1
Cns Ctex	22200	31	28½	31	+1
Cons Col	3500	24	23	24	
Cns Klco	900	20	20	20	
Cop Gnt	2000	8	8	8	
Copr Lk	20500	31	30	31	+1
Coralta	3000	35	35	35	
Cree Lk	10000	40	40	40	+2
Ctlass	35500	39	33½	35	−3
Cypres	9000	44	38	38	−5
Dalton	8000	4	4	4	+½
Dankoe	5000	205	200	200	−5
Dol Var	z100	17	17	17	
Dus Mac	4000	46	46	46	
Geo Dyn	8500	11	10	11	+1
Giant Ex	1000	3½	3½	3½	
Gbritar	500	500	495	500	+5
G Gate	2000	24½	23	24½	+2½
Gdn Gnt	20400	25	20	24	+4
Gld Rvr	5000	14	14	14	
Grn Eag	4000	10	10	10	+2
Gsa Res	31015	41	37½	41	+4
Hallark	500	47	47	47	−2
Henriet	11500	16½	15	16½	
Hib Intl	1000	12	12	12	+½
Hi Lode	3000	4	4	4	
Hihawk	8000	19	19	19	
H Merc	z100	35	35	35	
Hmont	2000	90	90	90	+3
Ice Stat	1000	8	8	8	
Iskut	1000	4½	4½	4½	
Jackpt	1000	6	6	6	

Stock	Sales	High	Low	Close	Net Ch'ge
Jersey	2700	34	34	34	−2
Joy Ind	1000	29	29	29	+2
Kindx	1500	35	35	35	
Lada	1500	44	42	44	+4
Lori E	4000	9	9	9	
M M Prc	4000	17½	15½	17½	
Makao	7000	8	7	8	
Midas	2000	20	20	20	
Nadina	2500	10	8	8	
N Cinch	4500	26	26	26	+1
Nw Min	2000	12	12	12	
N Privtr	3000	9	9	9	
New Pyr	92200	45	40	41	−6
N Terr	500	13	13	13	
Newvn	500	6	6	6	
Nthair	3100	190	182	182	−3
N Home	1000	9½	9½	9½	
Oro	1000	4½	4½	4½	
Oxbow	4000	57	56	56	
Pcifc Rs	6300	190	185	185	−4
Pegsus	2000	40	40	40	
Perry R	1000	190	186	186	−9
Prism	1000	17	17	17	
QC Exb	29500	33	29½	33	+3
Qtsino	1500	9	9	9	
Reako	3000	22	22	22	
Redfrd	2000	40	35	35	−10
Robert	500	13	13	13	
Sabina	1500	120	117	120	
Saxton	8000	32	32	32	+½
Seaforh	10000	25½	25	25	
Shr Res	2000	26	26	26	
Silbak	3050	9	8	8	
S Stndrd	5800	90	88	90	+4
Sonc Ry	6500	23	22	23	
S Seas	2000	5	5	5	
Sproat	80200	58	52	56	−1
Thor Ex	500	155	155	155	−5
Tnta Hill	900	24	24	24	
Trwest	12000	13	10	12	
Torngn	10500	30	28	28	
Trc Res	1000	15	15	15	
Tyee	5000	8	8	8	
UFC	2000	29	29	29	
Vntor R	2000	40	40	40	
Vestor	500	85	85	85	
Veco Rs	1000	26	26	26	+½
Wlcom	4000	87	86	87	
W Mines	500	285	285	285	
Whipsw	5000	8	8	8	
Yukn Gd	1000	35	35	35	
INDUSTRIALS					
Alcan	300	$19⅞	19⅞	19⅞	
BBC Un	325	$12	12	12	
Balco	200	230	230	230	−10
Bnk BC	z20	$17⅞	17⅞	17⅞	
Bk NS	400	$43⅛	43⅛	43⅛	
Block	800	330	330	330	−5
BC Sug A	200	$20	20	20	

Stock	Sales	High	Low	Close	Net Ch'ge
BC sug p	400	$11½	11½	11½	
Bc Tel	1500	$9½	9½	9½	
Bur Mfg	z41	175	175	175	
Bk Com	300	$25	25	25	
C P	1000	$13⅛	13⅛	13⅛	
Canter	32000	81	78	80	+6
Cor Ind	z93	440	440	440	
Gestalt	500	75	75	75	
Grouse	1200	125	125	125	
Ionarc	1000	20	20	20	−3
IU Intl	400	$10	10	10	
Kaiser	600	$10	9¾	10	+⅛
Keg Res	1300	82	82	82	
Massey	100	$17⅛	17⅛	17⅛	
Neonex	200	123	123	123	+3
Newco	z20	$10¼	10¼	10¼	
Nwmrk	5000	90	85	85	−5
Ok Helic	200	$6⅞	6⅞	6⅞	−⅛
Pace	2300	120	119	120	+5
Potter	324	345	345	345	
Proflex	3500	30	30	30	
Red Sw A	300	495	495	495	
Renn In	1000	82	82	82	−3
Ryl Bnk	309	$31	31	31	
Sun B	400	$40	40	40	
W Redek	300	218	218	218	
Wardr	100	190	190	190	−4
Whon A	100	$5¼	5¼	5¼	
Warrants and Rights					
Bbc Wt	11380	100	100	100	
Kasr Wt	300	$7¼	7¼	7¼	+½
OILS					
Blindry	500	33	33	33	−2
Capt Int	8700	8	7½	7½	+½
Charltn	11000	45	43	45	+5
Cmaplx	8000	25	21	21	
Comrcl	1000	8	8	8	
Cop Ex	7500	7	6½	6½	−½
Coynex	11100	144	131	144	+13
Futurty	z400	4	4	4	
Gt Reef	4800	45	45	45	
Mntry A	7500	8	7½	8	
Mtn Stat	500	48	48	48	−2
Pay Itl	1500	7	7	7	
Prince	5000	10	10	10	
Rainier	1000	105	105	105	
Sach Ex	7000	7	7	7	
Silmil	z116	14	4	4	
Stampd	27700	259	248	253	+3
Tcoma	16500	17	12	14	+3
Wn Wrn	z100	11	11	11	
Wms Gd	10500	8½	8	8	−1
VANCOUVER CURB EXCHANGE					
Abaca	17000	40	34	36	−4
Amber	5500	15	14	15	+1
Amca	3000	45	45	45	+3
Arctic	1000	13	13	13	+1
Aurus	15000	27	24	27	+4
Avinch	3375	75	75	75	

Stock	Sales	High	Low	Close	Net Ch'ge
Bch Gld	16000	23	21	22	−2
Bermst	2000	10	10	10	
Betina	1000	20½	20½	20½	
Bnvsta	3000	7½	7½	7½	−1½
Boru	1000	10	10	10	
Brn Mns	6000	22	20	20	
Bur Gld	4500	9	9	9	
Cadet	93500	39	36	37	+1
Chingr	5000	55	45	45	−15
Cleaver	1500	20	20	20	
Cinola	2000	10	10	10	
Corval	5000	50	50	50	
Darva R	2000	6	6	6	
Dasher	5000	11	10	10	−1
Decade	21000	23	21	22	−2
Diana	3000	19½	19½	19½	
Drcstr	3000	11	11	11	+1
Edina	3500	40	36½	40	
Envoy	42750	30	26	28	−2
Espina	672500	44	36½	41	+1
Gbx Mns	667	65	65	65	
Gentry	9500	17	14	14	−1
Geor	1500	16	16	16	
Geo Star	1000	6	6	6	
Gold An	6000	35	30	32	
Gold Vly	2420	20	20	20	
Gd Px	11000	96	94	96	+6
Grn Res	23500	35	25	25	−10
Grt Bear	25500	29	25	28	
Groton	1000	36	35	35	−1
Hld Qen	500	32½	32½	32½	
Hope	800	290	290	290	
Host	74700	90	79	87	+11
IShasta	3000	35½	34	35½	−1½
Junex	7000	24	20	24	+3
Kndahr	29600	82	75	82	+5
Kariba	14000	24	22	24	+2
Lou Mex	2000	11	11	11	
Manox	10000	15	14½	14½	
Mcleod	48000	43	40	43	+3
Mnre Mt	1000	13	13	13	
Nahat R	2500	25	24	24	−1
NCong	5500	44	40	40	
New Den	27500	26	22	26	+4
Olymp	4500	40	40	40	
Orina	6500	38	36	38	
Phico Rs	4000	20	20	20	
Rimrck	1500	64	64	64	
Rockel	2500	70	69	70	
Sarafd	1500	13	13	13	
Satrn Rs	500	32	32	32	
Sothcn	3500	34	29	34	+2
Synrgy	2500	49½	49	49½	
TRV	1600	95	90	90	−15
Unt Rea	500	26	26	26	
Univex	500	12	12	12	
Vanlta	23000	11	11	11	
Van Silr	3500	50	50	50	
Yukndn	2000	5	4	4	

New Bank Shuns Gimmicks

TORONTO (CP) — Plans for Canada's 12th chartered bank, the proposed Continental Bank of Canada, do not include gimmicks to attract investors, says Joseph Stephen Land, president of IAC Ltd.

"We don't propose to pay premium rates on deposit just to obtain them," he said in an interview.

"Nor do we intend to follow the pattern of some savings bank in the United States and offer gift premium, lotteries or trips to Hawaii to new depositors."

While the new bank would offer a full range of services, the emphasis would be on demand and term loan to small and medium-size buineses.

"Estabishing a reputation and name is a slow process," Land said, "but the only way to gain acceptance."

IAC, Canada's largest sales finance company, announced plans last month to convert the firm into a chartered bank with initial capital of $100 million, half of which will be subscribed by IAC.

A private member's bill to create the bank has been drafted and is expected to be placed before Parliament for approval this year.

If Parliament approves, the bank would begin life as an IAC subsidiary, but amalgamation would take place later, and IAC shareholders would become shareholders of the bank.

Under the bill, there would be a 10-year transition period during which IAC and its subsidiaries would not be permitted to make loans that could be made by the new bank.

Based on IAC's $200 million in equity, the bank would be the sixth largest in Canada, and the eighth largest in terms of assets.

"Our main strength is that the bank will be a going-concern from the day it gets is licence," said Land, 60, a native of Chatham, Oct., who grew up in the Toronto area.

"After all, IAC has been around for 50 years and we do know the business of lending money. Because of the similarity of operation, our people already have banking experience, so we won't be starting from square one."

Land who joined IAC in 1955 as director of business development, has 37 years experience in the finance industry, of which 20 have been with IAC or its subsidiaries.

By 1966, he was IAC vice-president, and was named president last year.

"IAC has 2,800 employees in 270 offices across Canada, including one in the Yukon," he said.

"All but about 10 per cent of the offices can be readily converted into banks. However, it's difficult at this early stage to say how many will be offering all banking services from day one."

He said the move to convert IAC involved much planning in the last three years

"Corporations reach a point where some change in their structure of operations is indicated. We felt we were best positioned, in terms of capitalization, in being Canadian controlled, in having a 50-year operating record, and in having an experienced staff to move now."

"After all," he said, "it's really not that large a departure from what we've been doing."

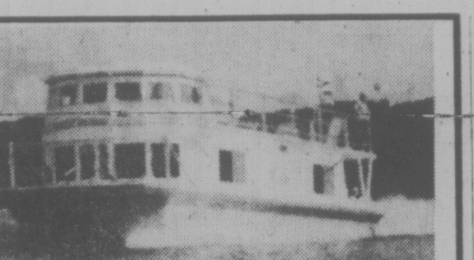

LIVE ABOARD OR CRUISE

Solve your boating and housing problems and live aboard this luxurious and roomy 48' houseboat just minutes from downtown Victoria. Fully equipped and furnished it sleeps up to eleven people. Stove, fridge, hot water, forced air heating, toilet and shower all add to your comfort. Hydraulic controls and twin-inboard Ford engines with Hamilton Jets power you along at speeds up to 19 knots.

PRICE $39,500

Bank Financing up to 10 years, O.A.C.

PHONE 383-3324 or 383-1914

APARTMENT OWNERS

Tired of rent controls? Fed-up with the hassle? GREAT! Because if you own an apartment in Fairfield or Oak Bay, and (1) it is not too old and (2) has about fifteen to thirty suites, then I want to talk to you. I have a genuine client ready to purchase with cash and trading goods. Call me in confidence.

ROBERT L. PEDEN at 386-2437 or 382-5048

PACIFIC STRATA REALTY LTD.
201-727 Johnson Street

APARTMENT FOR SALE
FOURTEEN SUITES
$175,000

Owner Will Consider Trading Up Into Motel with Full Facilities
(Equity Approximately $100,000)

Please Call
JOHN ADDICOTT
and refer to
I.C.I. LISTING NO. 75986JA

OLYMPIC REALTY LTD.
(I.C.I. Division)
493 Burnside Rd. East 385-5741 Anytime
(A Division of Nanaimo Realty Ltd.)

SIDNEY
Charm and Tradition

This four bedroom character home with its lovely living room, dining room and den offers old world charm with leaded windows, beamed ceilings, stone fireplace, mature landscaping and double lot, located on quiet street close to sea and shopping. Asking $61,900.00

FRED JACKSON
386-2955 or res. 477-2537
Mayfair Realty

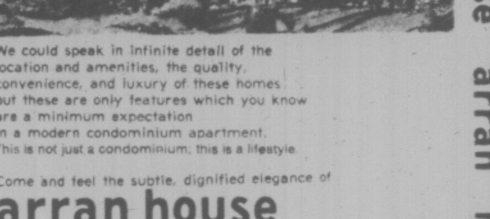

ran house arran house arran

We could speak in infinite detail of the location and amenities, the quality, convenience, and luxury of these homes but these are only features which you know are a minimum expectation in a modern condominium apartment.
This is not just a condominium; this is a lifestyle

Come and feel the subtle, dignified elegance of

arran house

Be our guest and inspect at your leisure these one-, two-, and three-bedroom homes at

545 Rithet St.
one block from Dallas between Menzies and South Turner
from 2:00 to 7:00 p.m.

our hostess will be on duty from 1 to 7 p.m. for your viewing convenience

J. Fitterer Builders Ltd.
Priced from $38,500

DEEP COVE AREA

Superbly built beautiful ranch style home situated on ½ acre in exclusive area, near Marinas, Ferries. 3 bedrooms, 2 bathrooms. Master craftsman cupboards in kitchen. All drapes and appliances are included. Flood-lit fountain and large patio complete a desirable residence. M.L. 14298.

$74,500

For further details on this lovely house contact:
Godfrey Walls 656-4891
Eric Spurling 479-8663

Realtor

CANADA TRUST
1537 Hillside 595-5171

CAMOSUN COLLEGE

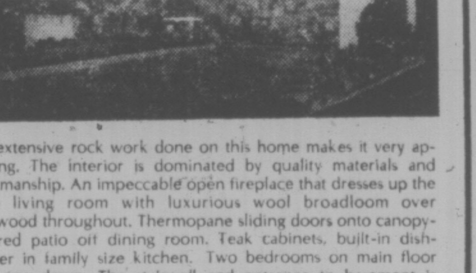

The extensive rock work done on this home makes it very appealing. The interior is dominated by quality materials and workmanship. An impeccable open fireplace that dresses up the large living room with luxurious wool broadloom over hardwood throughout. Thermopane sliding doors onto canopy-covered patio off dining room. Teak cabinets, built-in dishwasher in family size kitchen. Two bedrooms on main floor plus one down. The stairwell and entrance to basement is finished in authentic walnut panelling and floors fully carpeted. A value packed comfortable home you should see right now. Exclusive. Listed at **$69,900**. To View Call

R. Johnson W. Michaels
382-4251 24-Hour Service
RITHET AGENCIES LIMITED

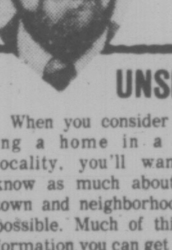

Real Estate
BEV HIGHTON

UNSEEN FACTORS

When you consider buying a home in a new locality, you'll want to know as much about the town and neighborhood as possible. Much of this information you can get from "eyeballing" the area, but there are important factors which the eye cannot see.

For example, local property taxes, public services, public transportation, hospitals, churches, community facilities. What are the zoning restrictions? Are there any unusual deed restrictions common to the area on how you might use, alter, or expand your property? What are the future prospects for the neighborhood?

A good, local Realtor can be a quarry of such information. He should have a feeling born of the familiarity for the specific neighborhoods in his territory. Level with him at the outset about what you want and he'll do his darndest to help you find it. That's what he's there for.

D F Hanley

Phone: 385-7761 24 hrs.
WE ARE HERE TO HELP!

TOD HACKETT CONSTRUCTION LTD.
invites your viewing of
915 NEWPORT AVE. OAK BAY
BUY DIRECT FROM BUILDER!
distinctively styled tudor home

OPEN HOUSE
THIS SAT. and SUN.
2 P.M. to 5 P.M.

★ *4 bedrooms*
★ *Two 4-pce. baths*
★ *Two-car garage*
★ *Family room*

realistically priced at
$119,000
FOR MORE INFORMATION CALL
384-1101 **DON KING** 479-6416

OAK BAY RESIDENCES

PROSPECT PLACE
A 4-bedroom MACLURE home with excellent sea views. A unique character home. **$116,000**

ST. PATRICK
4 Bedrooms, large living room, intriguing dining room. Recreation room. Leaded windows. **$68,000**

NEWTON
3 Bedrooms. "L" shaped living and dining room. Recreation room. Delightful garden with hot house. Immaculate condition. **$69,500**

WINDSOR
2 Bedrooms, living room, dining room. Secluded garden. Back lane. **$64,000**

BEACH DRIVE
Two 2 bedroom prestige condominiums, one waterfront.

The above properties are in prime locations in exclusive Oak Bay, and are offered for your consideration.

TED WALFORD
RES. 598-1420 OFFICE 477-1841
Block Bros. Realty Ltd.

1.77 ACRE COUNTRY ESTATE

$130,000

Picturesque 3-bedroom, 2-bathroom Tudor home. Complete privacy with Japanese gardens, ponds, waterfalls, orchards and thousands of spring flowers complemented by colourful shrubs! Space for your horse, chickens, and vegetable garden, as well as, a swimming pool and tennis court if you wish. Drive by 4691 West Saanich Road, then call for an exclusive showing with

D F Hanley Agencies Ltd

ANNE LAX
385-7761
24 Hrs.

EARNINGS

Bell Canada, nine months ended Sept. 30: 1975, $187,700,000, $4.29 a share; 1974, $171,500,000, $4.29.

Finning Tractor and Equipment Co. Ltd., nine months ended Sept. 30: 1975, $5,171,000, $1.31 a share; 1974, $5,525,000, $1.40.

McGraw-Hill Ryerson Ltd., nine months ended Sept. 30: 1975, $1,465,988, 73.8 cents a share; 1974, $1,197,122, 59.8 cents.

Price Co. Ltd., nine months ended Sept. 30: 1975, $14,467,000, $1.45 a share; 1974, $24,368,000, $2.46.

Southam Press Ltd., nine months ended Sept. 30: 1975, $12,405,000, 99 cents a share; 1974, $14,059,000, $1.13.

Westcoast Trans.

Westcoast Transmission Co. Ltd. reported net earnings of $21.7 million or $2.26 a common share for the nine months ended Sept. 30 compared with earnings of $18.6 million or $2.15 a share during the same period of 1974.

A company release said conversions of the convertible debentures increased the number of common shares to 9.6 million from 8.6 million. The company controls a gas pipeline system.

ELECTRIC SCOOTER is being tested by the Australian Post Office for suburban mail delivery. Manufactured in Melbourne, the battery-driven scooters costs less than one cent a mile to run and are pollution-free, silent and have a range of up to 31 miles. They are refuelled by plugging into a household power outlet.

1519 ROCKLAND

Prestige area, large nicely landscaped lot, views of sea and mountains, 2 bedrooms, finished music room down, oak floors, ideal retirement. Bus at door. Owner moving. Vacant possession, all reasonable offers considered.

PHONE LLOYD ELLIS or BILL PALFREY
386-7545
ISLAND HOMES LTD.

LAST CHANCE!

ONLY 2 LEFT!
5 SOLD IN PAST WEEK!

REASONS:

* Tod-Hackett Design and Quality
* Excellent Location
* Good Financing Available
* Unparalled Prices

OPEN DAILY FOR VIEWING

for more information call
384-1101 DON KING 479-6416

TOD-HACKETT CONSTRUCTION LTD.

QUALITY ROCKHEIGHTS EXECUTIVE HOME

This custom built seven year old has 2200 finished square feet plus storage and utility space. Three bedrooms, large separate diningroom, two fireplaces, two 4 piece bathrooms. Immaculate throughout. Double carport, sundeck, professional landscaping and lovely view. A true bargain at $82,500. To view this exclusive listing, call

AL TASSIE 384-9069 NEIL NORTON 477-2919
Office 385-5741 anytime.

OLYMPIC REALTY.

Ever since June bought me this mirror from Victoria Glass, I've been able to see just how handsome & debonair I really am!

• MIRRORS • WINDSHIELDS
(Official ICBC Replacement Centre)
• STORE FRONT REPLACEMENTS
• WINDOW REPAIRS

VICTORIA GLASS
360 BAY STREET
388-4811 388-4141

Trust Firm Sues to Get $676,032

CALGARY (CP) — Civil court action is being taken by the United Trust Co. to recover $676,032 in connection with a suspected mortgage fraud.

Sixteen statements of claim were filed in Alberta Supreme Court here this week by Alan D. Hunter, United Trust lawyer, in an attempt to recover the money the company alleges was borrowed illegally.

Named in the statements were Jerry Segal, a real estate salesman, and Keith Walters, a mortgage underwriter and appraiser, both former employees of United Trust; James Investments Ltd.; William James Michie, an employee of James Investments; Dale Edwards, a painter; Robert George Michie, Ronald Cammaert and Robert Cannon, teachers; Raymond Falk; William Gary Gompf and William Dorman, real estate salesmen.

Meanwhile, RCMP investigators have begun sifting though documents seized in Toronto and Calgary.

The RCMP commercial crime squad here said United Trust offices and some residences in Calgary and Toronto were searched in an investigation of alleged irregularities in the acquisition of mortgages from the company.

Hunter said United Trust is involved only in taking the appropriate civil action.

United Trust is also claiming $171,000 in damages.

ALBERTA

FRIDAY

	Sales	High	Low	Close	Chge
Abacus	300	8½	8½	8½	+¼
Can Obas	3500	120	111	111	— 9
Cord	100	7¼	7¼	7¼	—¼
Crogenic	100	175	175	175	— 5
Duke Min	1000	47	47	47	— 1
Galveston	5600	186	184	184	— 1
Jetex	2100	80	80	80	
Knobby Lav	2000	28	28	28	
Norex	2000	16	16	16	
Northim	4200	95	90	90	—10
Sackville	2000	38	31	38	— 2
Thomson	4500	500	500	500	

Total sales: 27,400.

GOLD QUOTES

LONDON (AP) — Friday's closing gold prices in U.S. dollars per ounce: London—$144.00; Paris—$147.86; Frankfurt—$143.97; Zurich—$143.75; Hong Kong—$142.49; Beirut—closed.

SILVER QUOTES

Closing basic price of 1,000-ounce certificates in the Victoria area $4.24 U.S. bid per troy ounce and $4.34 asked. Previous day $4.25 and $4.35.

MUTUALS

FRIDAY

TORONTO (CP)—Recent prices of mutual funds supplied by The Canadian Mutual Funds Association Friday. They are the net asset value per share or unit (NAVPS) last calculated by the fund in accordance with its pricing practice as contained in the prospectus of the fund. n—no sales charge. x—U.S. Fund. y—delayed NAVPS. xd—ex-d

CMFA Members		ynBolt TremE	5.33
AGF Group		**Cambridge Gr**	
Amer Growth	4.34	Growth	6.25
Cdn Gs Egy	10.66	Intl Energy	2.13
Cdn Sec Gth	4.42	Intl Gth	4.40
Cdn Trusteed	4.36	Intl Income	5.25
Corp Invest	4.94	Universl	4.93
Corp Inv Stk	4.07	Cdn S Afr Gd	5.46
Gwth Equity	4.99	**Canagex Gr**	
Japan	6.86	yBond	8.95
Special	2.53	Fund	8.46
All Canadian Gr		Internatnl	7.72
yCompound	5.21	yMortgage	9.90
yDividend	5.41	Capital Gth	8.96
nNorthn Egy	3.14	xChase	5.39
yRevenu Gth	3.83	xComp Cap	3.98
yVenture	2.36	**Desjardins Gr**	
4000	3.57	Canadian	6.59
Calvin Bullock Gr		yHypotheq	4.25
Acrofund	1.04	yInternatnl	6.58
CIF	4.06	yObligatns	4.67
Eaton Group		Quebec	3.45
Commwth	12.71	PEP	1.96
Growth	8.17	nySpec	2.72
Income	4.34	Dixon, Krog	4.89
Internatnl	5.55	yDomin Comp	5.77
Leverage	3.02	**Dreyfus Group**	
Venture	2.78	Inc	10.35
Viking	4.77	Internatl	11.20
Guardian Gr		Entarea Inv	5.36
Enterprise	.78	ynExecut Can	5.59
GIS Comp	8.22	ynExecut Int	1.53
nGIS Incom	2.66	xFid Trend	19.25
yGrowth Fnd	7.52	nHarvard	5.21
North Amer	3.14	Heritage	1.62
Mutual Acu	5.19	**Industrial Gr**	
Mutual Inc	4.24	Indust Eq	4.33
Sec Income	9.64	Indust Gth	14.46
World Equity	5.03	Indust Incm	10.04
Investors Group		yTimed Invst	5.41
yGrowth	10.27	**Keystone Gr**	
yInternatnl	5.23	Canada	6.37
yJpan	8.09	Cus K-2	5.03
yMortgage	4.77	Cus S-1	17.57
yMutual	4.88	Cus S-4	2.93
yRetiremnt	4.96	Polaris	3.08
yProvidt Mu	6.38	xLex Rsrch	13.13
yProvidt Stk	4.61	xManhatn	2.64
Nat Res Gth	3.59	Marlborough	3.84
Planned Invest Gr		Natrusco	12.83
Canada Cum	4.06	**NW Group**	
Canada Gth	5.13	Canadian	4.17
Pld Resources	3.49	Equity	5.13
Pld Sec Inc	5.26	Growth	4.51
Taurus	3.42	xOne Wm St	13.47
Pret et Revenu		xOppenhmr	5.90
Americaln	7.82	**Pemberton Gr**	
Canadien	5.71	nPacific Div	4.38
Retraite	5.51	nPacific Inc	2.61
Prevest Mut	6.32	nPacific Res	2.32
Prudential Gr		nPacific Ret	4.15
Growth	5.17	nPacific US	3.59
Income	4.92	**PHN Group**	
Savings Invest Gr		Bond	10.57
American	7.82	yCanadian	6.40
Canadian	5.71	Fund	11.77
Retirement	5.51	yPooled	25.50
United Bond Shr		nyRRSP	9.76
yRoyFund	5.64	**PMF Managmt**	
yRoyFnd Inc	4.89	nPension Mu	5.67
United Group		nXanadu Fd	3.23
yAccumula	3.70	**Principal Gr**	
yAccumula R	4.03	Collective	5.09
yAmerican	1.16	Growth	3.54
yHorizon	1.66	Venture	2.18
ySecurity	4.42	xPutnam	9.40
yVenture	2.30	Scotiafund	.85
yVenture Ret	3.68	xTech	6.29
Universal Gr		Temple Gth	8.34
Save Equity	7.39	**Trans Canada Gr**	
Save Income	5.02	yA	4.82
Non Members		yC	10.07
Andreae	4.71	ySpeciel	3.85
Assoc Inv	4.82	Vanguard	4.74
yBeaubran	3.89	Western Grth	4.64

Most Active Toronto

FRIDAY

Vol.		Close	Chge.
25945	Alcan	19½	— ⅛
22645	Algoma	26	+ ¼
21520	Shell Cda	14⅞	
20450	IU Intl	9⅞	— ⅛
15935	Massey	17	+ ⅛
13555	Dome Pete	33	+ ¼
13020	Cdn Pac	13⅛	— ⅛
14924	BP Cda	10⅜	+ ⅛
14395	Dom Found A	24½	+ ⅛
13213	Steel Cda A	27⅛	+ ⅛
95000	Combned Metal	.15	
70500	Cam	.40	+.04
29000	Cda Geothermal	.19	+.01
19300	Transcda Res	.51	+.02
18000	Matachewan	.11	

GROUP AVERAGES

Banks	207.12	+1.50
Beverages	256.62	+1.19
Chemicals	109.70	+0.60
Communications	354.11	+0.16
Construction material	149.35	+0.60
Food processing	242.41	—0.56
Gen. manufacturing	156.16	+0.58
Industrial mines	105.14	—1.63
Merchandising	324.54	
Oil refining	182.25	—1.35
Paper—forest products	97.54	—0.58
Pipelines	147.98	+2.77
Real estate	147.52	—1.08
Steels	200.77	+2.57
Trust and loan	218.27	+1.17
Utilities	130.18	—0.15
Miscellaneous	117.98	—0.67

Up 9; down 7.

Crooks Leaving Forest Firm

NELSON (CP) — The government-owned Kootenay Forest Products Limited has announced that William P. Crooks, president and general manager, is leaving the company and will be replaced by John D. Sigalet, former general manager of Evans Forest Products Limited.

W. R. C. Jones, president of the B.C. Cellulose Company, which controls Kootenay Forest Products, declined to comment on the changes.

Crooks said he is returning to consulting work in Vancouver.

ANNOUNCEMENT

DOUGLAS V. FOORD

Western Homes Ltd. is proud to announce Doug Foord has joined our capable and busy staff of Realtors.

Doug has gathered a great deal of experience in all facets of the Real Estate profession. He has completed the University of British Columbia's Real Estate Salesman's licensing course and also the Victoria Real Estate Board post-licensing course. Having grown with Victoria for the last 14 years, he has become familiar with all areas and their various stages of development. For a Full Service Realtor with a responsible knowledge of Real Estate value call Doug Foord 386-3494 (24 hours).

WESTERN HOMES LTD.
Your "Full Service" Realtor
386-3494 (24 Hours)

Color Me "renter's blue'

Someone just told this poor chap that in less than 10 years his rent will DOUBLE if the 10.6% increase is annually applied. Like so many other renters who have visited and purchased at NORTHPORT let's hope he discovers that he can OWN his home and may pay no more than he now pays for rent! Isn't it about time you got on the other side of inflation? Build your own equity. Great financing available. Only six suites left so come over now! 1 Bedrooms for $29,200 — 2 Bedrooms for $35,500.

OPEN
Mon.—Sat. 2 to 4 P.M.
Mon.—Thurs. 7 to 9 p.m.
1571 Mortimer at Shelbourne

NORTHPORT

Exclusive Agents
JIM TYLER
and
BRIAN SHARP
385-7761

D F Hanley Agencies Ltd.

Enjoy Victoria's Picture-Perfect Location

Picturesque privacy. Invisible from the road, yet situated opposite the famous Victoria Golf Course in Oak Bay, this waterfront property offers seclusion and a new way of life in a contemporary residence.

Lofty trees, beautiful flowering shrubs and landscaping which highlights the natural beauty of rock outcroppings combine with a spectacular seascape to surround this home with the magnificent setting for which Victoria is famous.

Convenience is not forgotten. All lawns on this 'top condition' property have automatic sprinklers for ease in maintenance.

Architect-designed and superbly built in 1962, this unique contemporary house is comprised of two distinct wings separated by a large entrance hall which leads into a gallery. The large picture windows in the gallery provide an amazing view from the Olympics through to Vancouver's North Shore mountain range, including the Gulf Islands.

The spacious living room has a unique fireplace. Corner windows allow for a fantastic view. The large dining room is joined to the living room by louvred doors. Both rooms feature a cathedral ceiling.

The bedroom wing on the main floor offers 3 bedrooms, each of generous proportions, however, this inspiring location may encourage the use of the third bedroom as a studio or hobby room. There are 2 complete bathrooms.

The lower ground level is reached by a wide open stairway, and leads directly onto a waterfront patio. This casual living area has a large guest bedroom, 2 more bathrooms and a beautifully panelled study/den with open fireplace.

All the rooms in this lovely home have a fantastic view. All windows are thermopane glass to ensure year-round comfort and reduced heat loss.

$198,500

For Appointment To View Call
Mr. Fred Phillips, 598-3321

JACK MEARS
OAK BAY REALTY LTD.

Passmore Place

A new community in Saanich, B.C. comprising 259 homes

Phase 1, now completed, consists of 14 architecturally designed "zero lot line homes" of which 10 units are single family homes and 4 are duplexes.

These attractive homes are located in a quiet and exclusive cul-de-sac, convenient to schools, shopping and park land. They range in size from 1185 to 1264 square feet, all featuring three bedrooms, 1½ bathrooms, stove and fridge and wall to wall carpeting. Most homes have full basements and some have wood burning fireplaces.

All homes have carports and the front lots are professionally landscaped. Prices range from $51,423 to $56,428 with full downpayments from $9,123 less the B.C. Government Second Mortgage or Grant if applicable.

The model homes, located at the end of Daffodil Avenue off Marigold Road in Saanich, B.C. will be open for your inspection weekdays 12 - 8 p.m., weekends 12 - 6 p.m.; closed Friday.

Dunhill Development Corporation Ltd.
Suite 1001, Chateau Victoria
740 Burdett Street, Victoria, B.C.

Information Office: 479-8511

TOD-HACKETT CONSTRUCTION LTD.
"Building a Better Way"
NEW HOMES
GORDON HEAD
Buy Direct From Builder!
* Cabot Place *
* Hawthorne Ave. *
* San Juan Ave. *

NEW TOWNHOUSES
JAMES BAY
* Simcoe Street *

for more information call
384-1101 DON KING 479-6416

Does the peace and quiet of this scene appeal to you?

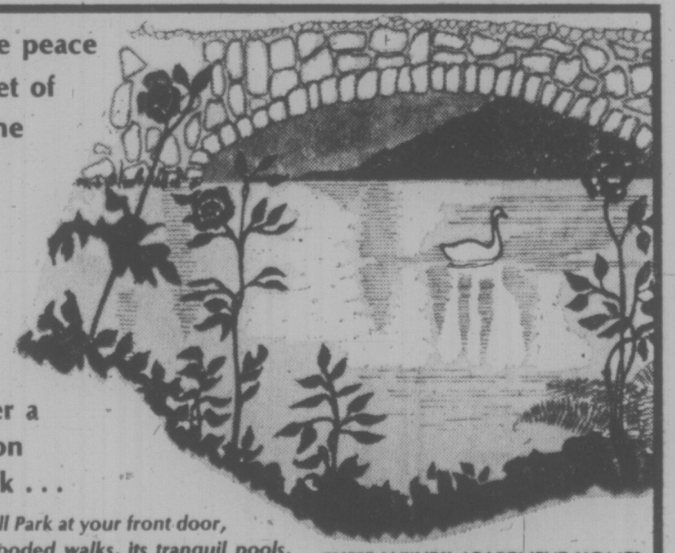

Then consider a home on the park . . .

Beacon Hill Park at your front door, with its wooded walks, its tranquil pools, its lovely shrubs and flowers.

THESE LUXURY APARTMENT HOMES

THE EAST PARK

1050 Park Boulevard
off Cook
1 and 2 bedrooms
with 1 and 1½ bathrooms
priced from $37,500
Trades Considered

OPEN MONDAY-SAT. 2-6 P.M.
appointments anytime
call 384-9335

If you really want to enjoy the pleasures of a private estate and still be close to all the necessities, now you can do it!

db david burr LTD.

Weekend Nightmare For Hunting Foursome

By PAT DUFOUR
Times Staff

Four men went hunting last weekend.

Instead, as one of them puts it, "We ended up living through something worse than hell."

Gunther Heinz of 2928 Fifth Street told his story to the Times because he and his three friends, Ted Vassiliadis of Victoria and Vancouverites Ted Pandelidis and Albert Siozos, have no other way of thanking their rescuers due to the postal strike.

Credited with saving the four men's lives are Ed Ayeon, skipper of the Vancouver-based tug Sea Fox II, first mate Harry Tiesen and two other crew members.

The four men's ordeal began Saturday when they left Nootka Island in Pandelidis's new pleasure craft Bobi to return to Gold River.

That was at 1 p.m. The wind began piping up and soon the storm hit, causing boiling waves and lashing rain.

The men became lost.

"We lost our way and must have taken the wrong channel," Heinz said, "We started into what we thought was the right channel."

HEINZ
. . . 'worse than hell'

Shortly afterward, Bobi's inboard - outboard engine failed.

Heinz described how he and his buddies clung to the sides of the boat to prevent being thrown out as the wind and current began sweeping them toward the open ocean.

The men took down the boat's canvas top to reduce windage. They paddled and bailed, trying to make their way toward, what turned out to be rocky Bligh Island in Nootka Sound.

At times, one or another of the men was swept over the side, but were pulled back.

At about 3:30 p.m. they made it to shore, exhausted, saving only their guns as the boat, including its contents of a motorcycle, a bear they had shot and other items, were bashed on the rocks.

"We kept moving all night long. We didn't dare lie down because we knew it would be all over if we did," Heinz said, "We kept cutting up trees with our knives and gathering bush to keep a fire going. But the rain kept putting it out."

Sunday afternoon the tug Rivtow Lion, with a full tow, passed by the island.

"I fired a shot with my gun and they answered with one blast of their horn," Heinz said, "Then I fired three more shots and they blew their horn three more times."

The Rivtow Lion alerted the Pacific Rescue Co-ordination Centre at CFB Esquimalt and within two minutes the Tofino coast guard station announced the Sea Fox II would go to the rescue.

NO RIGHT TO DIE IN U.S.

NEWARK, N.J. (UPI) — A 39-year-old who refused life saving medical treatment because she "only wished to die," has no legal right to end her life, a U.S. superior court judge said.

Judge William J. Camarata ruled Friday the woman, Donna Powell, Plainfield, N.J., was mentally incompetent and said her court-appointed guardian could authorize medical treatment.

Mrs. Powell, who is divorced, was under treatment at the addiction services unit of Jersey City Medical Centre, but had denied officials permission to perform exploratory surgery and refused intravenous feedings for five days.

Camarata said the case fell within the jurisdiction of a 1971 decision by the New Jersey Supreme Court, which ruled no one has the "constitutional right to die."

"The solution to this problem sides with life," Camarata said. "It is the state's interest to keep this person alive. We are trying to help her help herself."

people

Sixth Tory in Race

OTTAWA—Opposition financial critic **Sinclair Stevens** will announce his candidacy for the leadership of the Progressive Conservative Party at a rally in his riding of York-Sincoe on Sunday.

Stevens will become the sixth member of the party's national caucus to enter the race to succeed Robert Stanfield.

★ ★ ★

NEW YORK—Former heavyweight champion **Jack Dempsey,** 80, was admitted to New York University Medical Centre early today with an undisclosed ailment, a hospital spokesman said.

★ ★ ★

WASHINGTON — President **Anwar Sadat** of Egypt arrives in colonial Williamsburg, Va., Sunday to begin a protracted visit to the U.S.

★ ★ ★

LONDON—**Jim Slater,** the "whiz kid" of British money-making combines, stunned the stock market Friday night by resigning from the multi-million-dollar firm he built.

The 46-year-old Slater's resignation as chairman of Slater Walker Securities appeared to mark the end of one of the most remarkable careers in the City of London.

★ ★ ★

OTTAWA — **Flora MacDonald,** recently announced candidate for the federal Progressive Conservative party leadership, announced a six-province speaking tour Friday. B.C. is not included on her schedule.

★ ★ ★

OTTAWA — **Dr. N. A. M. (Larry) MacKenzie,** 81, of Vancouver was presented by Chief Justice Bora Laskin of the Supreme Court of Canada Friday with the award of the Canadian Council on International Law for outstanding contributions to the study and practice of international law.

★ ★ ★

MELBOURNE—The curator of the Victoria State Art Gallery was found murdered only 80 minutes before he was due to greet Princess Margaret at the start of her two-day visit here Friday.

Police are investigating the killing of curator **Brian Finemore,** 50, found bludgeoned in his apartment.

Island Hall HOTEL
P.O. BOX 340
Parksville/Vancouver Island
BRITISH COLUMBIA
For Business or Pleasure our Facilities are Tops
FOR BUSINESS—
5 Convention Halls Seating From 15 to 175 With the Usual Aids.
FOR PLEASURE—
Indoor Pool . . . Turbo-Jet Pool . . . Sauna . . . Tennis . . . Skating Arena . . . Skiing . . . Golf and Fishing Nearby.
FOR RESERVATIONS— PHONE 248-3225

RAY SUTTON
Newstead Realty Ltd. is most pleased to announce that RAY SUTTON won our Associate of the Month Award for September.
Ray will be pleased to hear from all of his old and new clients and friends to discuss their real estate needs, buying, selling, or mortgaging.
Call RAY at 598-5166 or 656-3726 (Res.) for prompt professional Real Estate expertise.
NEWSTEAD REALTY LTD. 598-5166
1637 Fort St.

TRANSLATION
30 LANGUAGES
Legal Documents, Commercial, Magazine Articles, Brochures
TRANSPEAK SERVICES
479-2113

WATERFRONT—BY OWNER
At less than market value—completely re-decorated 1800 sq. ft. 3-bedroom home. 2 full baths, fireplaces in large living/dining room, In-Law suite arrangement. 95 ft. on Bazan Bay beach. 152 ft. deep. 450 sq. ft. sundeck. Hi dry basement, extensive storage, closet, shelf space. Large separate garage; ramp for easy beach access. Large fenced lawn with many trees and shrubs. Clear title. Call 656-3359 for appointment to view.

GAYS MASS FOR MATLOVICH

WASHINGTON (WP) — "I guess I'm an all-American boy," said Leonard P. Matlovich here the other night. "I don't smoke. I don't drink. And I don't run around with women."

Nearly a thousand people gathered at Pier Nine, a southwest Washington discotheque for homosexuals, roared their approval.

Matlovich is the Bronze Star-winning sergeant who was discharged from the Air Force after declaring himself a homosexual.

As a 12-year veteran with three tours of Vietnam, a Purple Heart and the highest possible efficiency ratings, Matlovich has the kind of conservative image many homosexuals believe is needed if the civil rights of gays are to become a popular cause.

"I think it's our time in history," Matlovich said. "This may be a resurgence of the civil rights movement. The time and the issue have met. It's not me that's the issue."

The occasion was a party to raise funds for Matlovich's legal fees in appealing the discharge. He wants to be reinstated. U.S. District Court Judge Gerhard Gesell refused to block the discharge, but set a Nov. 3 hearing on other aspects of the case.

An estimated $2,500 in cash was raised, along with an undetermined amount in cheques. One cheque for $1,000 was presented by members of the Scorpions Motorcycle Club. Some 10 or 15 of this substratum of the gay community, the so-called "leather people," showed up.

City Councilman Marion Barry spoke and drew a parallel many gay partygoers made. "As a black," said Barry, "I know what it means to be oppressed and catch hell. I know how hard it is just to stand up and be recognized as a person. If I say we have to fight the oppression of all people, I have to come down here and show that I mean it." Representatives of Sen. Alan Cranston (Dem-Calif.) and gay activist groups also attended the party.

Matlovich spoke with tears in his eyes. "How do you say thank you?" he asked.

"Thank you!" shouted members of the crowd.

"I haven't always been proud of being gay," Matlovich said.

"I went through a period of my life where I spent many hours crying and praying I would change. I thought being gay meant wearing dresses. Four years ago, if a gay person worked for me I would have gone out of my way to get rid of him for fear of my own situation."

Matlovich, who was a human relations instructor in the Air Force, wound up saying, "One day we, too, will be able to say, 'My country, 'tis of thee sweet land of liberty.' You're all shining stars. Be a little prouder of who you are."

News photographers were banned from Pier Nine for fear some partygoers, still publicity shy, would object. The reaction of the mostly male crowd to a reporter was forthright and friendly. "Does it offend you to see men kissing each other?" someone asked. It seemed as innocuous as any social kissing. It is also a badge of comradeship, and most of the partygoers didn't make a big issue of it. A kiss goes with a handshake.

Michael Greer, a homosexual actor ("Fortune and Men's Eyes," Laugh-In), entertained the crowd. "It's good to see so many of you come out tonight," he said, getting a huge laugh. "I'm delighted to be in Washington, A.C. Especially during the BI-centennial.

Lunch Pail Attack Scares Bear

YORK, Neb. (UPI) — A former York resident pounded an Alaskan brown bear on the head with a lunch pail and scared it off after it picked up his wife, he told members of his family Friday.

James Carlson, 27, said he and his wife, Julie, 26, were walking to their pickup truck at a pipeline terminal near Valdez, Alaska, Wednesday when the bear charged them.

Carlson said he was knocked down and the animal picked up his wife and started off. He said he screamed at the bear and struck it on the head with the pail. This, he said, frightened the bear, which then let go of Mrs. Carlson and ran off.

Carlson said his wife required more than 40 stitches on her back and suffered a crushed leg.

1974
JENSEN HEALEY
ROADSTER CONVERTIBLE
20,000 Miles
478-1291

NOW RENTING
"MARLENE MANOR"
DUNCAN, B.C.
1, 2 and 3 Bedroom Suites
* Extra, extra large.
* Storage galore.
* Heat included.
* Luxurious carpeting.
* Sauna, games room, play area.
* Children welcome in East Wing.
*From $175-$300
Call 748-3321
3420 Auchinachie Road, Duncan, B.C.

DUNCAN PROFESSIONAL BUILDING
Located on Canada Ave., Duncan
(NEXT TO CITY PARKING LOT)

Now Leasing
RETAIL and OFFICE SPACE
25,000 Sq. Ft., Fully Air-Conditioned, Hot Water Heat. For further information, call:
WE WILL CONSTRUCT A STORE TO YOUR SPECIFICATIONS . . .
and give a five-year lease. Wallace Drive and West Saanich Road, 2.2 Acres Already Commercially Zoned.
384-1711 or 384-9755
WASCANA CONSTRUCTION LTD.
PHONE 384-9755

BOOK NOW . . .
Banquets, Receptions, Parties, etc.
from 25-1,100 People
STARDUST
385-1031

An exceptional plan for saving money
THE TERM DEPOSIT
Unlike most other plans, the credit union term deposit doesn't lock-in your money. You may withdraw your savings at any time. (Of course you will then receive less interest than if you allowed your money to remain on deposit for the full term.)
Choose terms from 30 days to 5 years, and earn a guaranteed high interest return.
The term deposit ... a plan designed to help you get things done!
Get details today.
saanich peninsula savings credit union
2297 Beacon Avenue, Sidney, B.C. 656-1116
7174 West Saanich Road, Brentwood Bay, B.C. 652-1116
4472 West Saanich Road, Victoria, B.C. 469-1631
3750 Shelbourne Street, Victoria, B.C. 477-9561

Do you want extra money?
Learn to Prepare Income Tax Returns
People who have a flair for dealing with figures, enjoy working with the public, and would like to earn extra income may enroll in H&R Block's Tax School. There is almost certain to be a class near you. Job interviews available for best students. Send for free information and class schedules today.
HURRY!
Classes start:
End of October
1680 Douglas St.
386-0012
Contact the office nearest you:
H&R BLOCK (Canada) Ltd.
Please send me free information about your tax preparation course. I understand there is no obligation.
Name
Address
City
Province
Phone
CLIP AND MAIL TODAY

ONLY 25 LEFT!
BELOW-MARKET FINANCING STILL AVAILABLE!
ROYAL WOODS
1005-1009 McKENZIE
(by Quadra)
Compare the value Royal Woods offers! The setting, the facilities, and the apartments themselves are truly exceptional.
You will recognize the value instantly! The setting, the unique design of the apartments themselves, and the recreational facilities is a combination that's hard to beat! Inside, there's the beautiful Tudor library for he quieter times, two furnished recreation lounges; the heated pool with access to sun patio, hydro swirl pool and sauna, change rooms, the hobbies and crafts rooms, the workshop. Outside, there's a tennis court and regulation shuffleboard, and 5 acres of lovely treed land to wander in.
STUDIO 1 BEDROOM . . . . from $30,500
1 BEDROOM . . . . . from $30,000
1 BEDROOM and DEN . . . . SOLD OUT
2 BEDROOM $40,000
PENTHOUSES:
STUDIO 1 BEDROOM . . . . . SOLD OUT
1 BEDROOM . . . . . SOLD OUT
1 BEDROOM and DEN . . . . SOLD OUT
2 BEDROOM $53,000
Another Success Story by Park Pacific Apartments
Developers of The Savoy, The Seaport, The Lord Harley, Harbour Towers, Winchester Court, The Aquarius, The Oak Bay Mall, Brookside Manor, The Mt. Tolmie Ridge, The Anchorage, Uplands Gate, Kensington Terrace, Devon Oaks, The Royal Richmond, The Captain Cook
NOTICE: RE SUNDAY APPOINTMENTS
We regret that Park Pacific Investments Ltd. is not permitted to hold "open house" on a Sunday under present regulations of the Victoria Real Estate Board. Hostesses representing the developer will be on duty, however, to arrange appointments.
Also Appointments to View Royal Woods ON SUNDAY May be Made by Contacting:
Robert Young 477-8749 Murray Lawson 595-2134
Michael Ruddy 656-4089 Jim West 595-4094
George Black 479-8886

Gov't Woods Cash Demanded

More forestry revenue should be plowed back in reforestation and land management, Robert Lasser of the Canadian Institute of Forestry, Pacific Section, told the Pearse Royal Commission on Forest Resources Friday.

There is a backlog of 3 million acres to be stocked with trees in the province, he noted.

"I remember 41 years ago it was cut, cut and cut — we have an unlimited supply of trees," he said. "We know this is not the case today."

Lasser observed that succesive governments have taken most of the revenue derived from the forest, leaving little to take care of its need.

"I guess we are to blame," he added. "We elected them."

"Unlike the farmer who reseeds his land, we extract and put nothing back," he said.

He noted that all other provincial governments return forestry revenue to the forest.

"We must see that current logging areas are restocked in the shortest possible time, based on site-specific needs," he said.

He noted wood is a renewable resource and as world demand for wood fibre increases, B.C.'s role as a major supplier will become even more important.

What concerned Lasser was that B.C. is now harvesting a crop of mature trees which were not planted by man. When this stock is gone—what then?

What people didn't understand, he said, was that reforestation involved more than just planting seedlings.

Like a farm crop, new plantations have to be weeded, thinned and protected from natural hazards. But the problem is that there is not sufficient funds to carry out this work, he said.

Industrial Forester Ted Mattice, also representing the institute, said there was a need for more research to improve forest management practices.

"There is more damage to soil sites today than there was 40 years ago, because of roads and equipment," he said.

He said logging road construction had improved, in answer to a question from commission chairman Dr. Peter Pearse.

The association recommended that a governing body be responsible for the over-all management of B.C.'s forest resources. The group would include people of all disciplines, such as wildlife and fisheries experts.

Jack Lowry, business manager for the Western Guides and Outfitters Association and B.C. Registered Trappers Association, said the fish and wildlife branch should speak with authority equal to that of other government departments during the planning stages.

To avoid injustice, he said, some sort of government policy should be established to determine the responsibility and to set standards of compensation when one important resource is allowed to be harvested to the detriment of another.

He observed people suffer when a resource is wiped out by a user of another resource.

The hearing has been adjourned until Wednesday.

RESERVOIR USE EYED BY GROUP

A special study group has been set up by the government to examine the possibility of wider public use of the reservoir behind the Hugh Keenleyside Dam on the Arrow Lakes.

Several government departments will work with B.C. Hydro officials on the study to determine if the operation of the area could be changed to improve its use for recreational, navigational and environmental purposes.

The reservoir is operated principally to produce flood-control and hydro-electric power benefits but Resources Minister Bob Williams said he feels other public use aspects of the lakes are important enough to justify the study.

When Work's No More The Reason for Life

Retirement is the time to do everything one wanted to do but never had the time, says the author of How to Survive Retirement in Canada.

Henry Hunnisett was in Victoria earlier this week to promote his book.

A former Toronto businessman, Hunnisett was forced by ill-health into retirement four years ago at age 57.

"My work had been my life up till then," he said during an interview.

"I really didn't know what to do with myself . . . my retirement was unexpected and I was unprepared for it."

Hunnisett said he went to the library to find a book to help him through the adjustment period.

"But all that I could find were U.S. books dealing with retirement there."

His book was published in March of this year.

One problem for retired people is filling in their days, he said.

His advice is to keep busy taking up hobbies, volunteer work and making new friends.

For those about to retire, Hunnisett advises that new interests he developed outside work and plans be made for retirement.

"Being prepared is the key," he says.

Hunnisett's book also deals with estimating retirement income, cost of living in retirement, how to increase your retirement income, inflation and the retired and even a chapter on how to handle idle husbands.

LEPROSY GROWN

HONOLULU (UPI) — A University of Hawaii scientist has found a new way to grow leprosy bacilli, something medical researchers have been trying to do for more than 100 years.

Dr. Olaf Skinsnes, professor of pathology at the John Burns school of medicine, announced the breakthrough.

BROWN BROS. on LANSHARD
385-8771 (anytime)
"People Helping People"

FOR SALE
Commercial building in Central Saanich industrial area. Main floor on long term lease to prime tenant.
For further details contact
HARRY COOK 385-8771 (anytime)

THREE HOMES IN METCHOSIN AREA
presented by
JACK MEARS
OAK BAY REALTY LTD.
3618 Shelbourne Street
Victoria V8P 5J5

1. TWO FAMILY LIVING — A NEW CONCEPT MINI COUNTRY ESTATE — 2.07 ACRES
Built by a builder for his own use. Kiln dried lumber throughout, double insulation. Everything for personal comfort and living. The two homes are separated by covered breezeway. One being 2 level, 4 bedroom, den, three bathrooms. The other 2 bedrooms, 2 bathrooms, one level. Both homes over basement, front veranda, separate stairs.

2. A WORLD OF YOUR OWN — ANOTHER IDEA SECLUSION; VIEWS, TREES, TWO ACRES
Designed by a lady! Full of attractive and practical ideas—from the sundeck views of Olympics over "carpet of trees." Main floor: 3 bedrooms, 2 bathrooms, sunken living room with floor-to-ceiling onyx fireplace. Kitchen cabinets black walnut. Lower floor: 2 bedrooms, bathroom, utility, workshop, rumpus room with floor-to-ceiling stone fireplace and bar. Adaptable for family or in-law suite.

3. SOMETHING SPECIAL! SEA VIEWS FROM EVERY ROOM
"Special" doesn't describe the many outstanding features of this unusual home. The living room features a beamed ceiling and beautiful fireplace, the kitchen is a housewifes dream, the dining room is something else. A new home featuring a ground level family room with fireplace, bedroom, 4-pce. bathroom, laundry room and workshop. Lot size: 80'x270'.

FOR APPOINTMENT TO VIEW CALL:
JOHN JENKINS or ALAN VERNON
598-5767 592-0968
or KEN PORTER or MARJ NAPPER
656-5235 592-9554

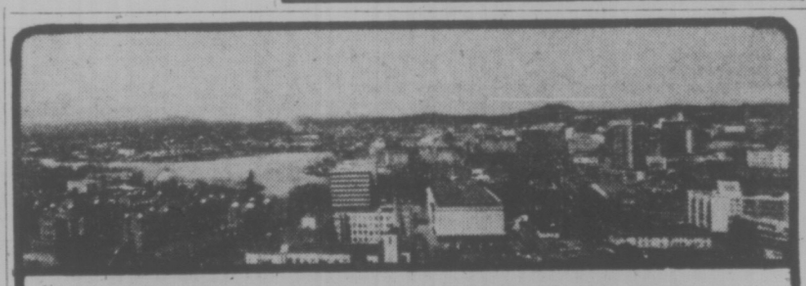

90% FINANCING
2 BEDROOM from $35,500 | 1 BEDROOM from $26,000 | STUDIO from $20,000

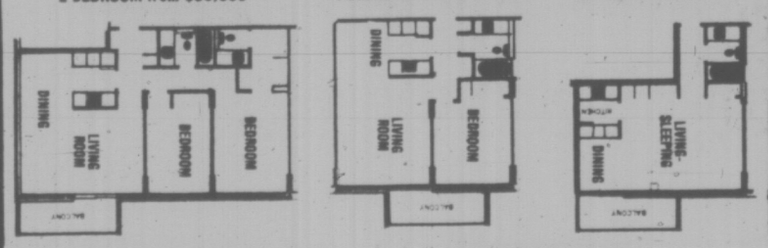

★ 2 Resident Managers
★ Fridge, stove, drapes
★ Laundries on alternate floors
★ 3 High-Speed Elevators
★ Controlled Entry
★ Underground Parking
★ Pool, Sauna Baths
★ Putting Green
★ Bowling Green
★ ½ Block to Beacon Hill Park
★ 2 blocks to downtown
★ Workshop

10% MORTGAGES
security — high-rise — concrete
SALES OFFICE: No. 2310 647 Michigan
Orchard House
Phone 382-8231 or 382-8232
OPEN 2-8:30 DAILY, 12-6 SAT. & 1-7 SUNDAY

50% SOLD IN JUST THREE WEEKS
Whyte & Gower recommend you drop in soon and see these quality constructed condominiums by Diamond Development:
Waltham House
1101 Hilda Corner of Cook and Hilda
Bright spacious suites with 1½ or 2 bathrooms . . . and Waltham House is situated in an ideal neighborly location close to shopping, buses, Beacon Hill Park and the Dallas waterfront.
2-Bedroom Suites priced from $39,000
Gross Est. taxes $392-$520 (less your Provincial Home Owner's Grant) and Est. Monthly Estimate $41.03 to $44.93 per month.
OPEN DAILY 1:30-4:30 and 6:30-8:30
(Except Sundays and Saturday Evenings)

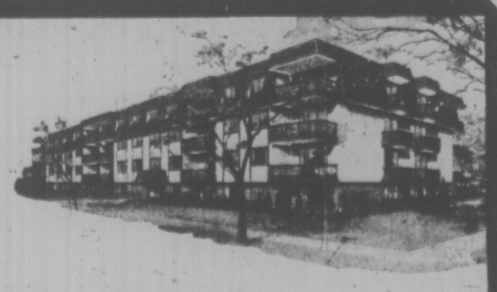

For Special Viewing Appointments Call 592-2407
Whyte & Gower
Victoria's Leading Condominium Brokers
Oak Bay Properties Ltd. 2227 Oak Bay Avenue

Congratulations from
Westmont Realty Ltd.
OF 27 CADILLAC AVENUE
Exclusive Sales Agency
The SOUTHPORT
1000 ESQUIMALT ROAD

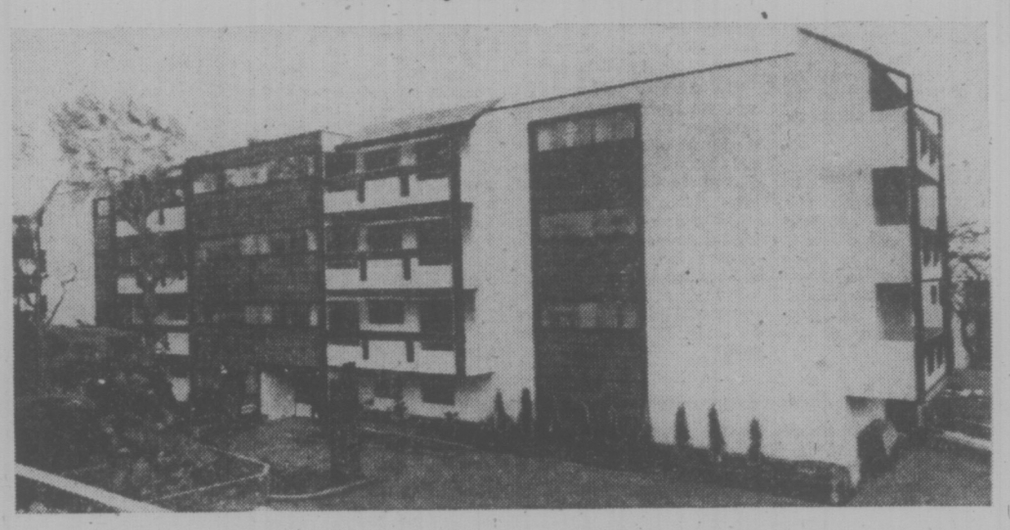

"a breathtaking place to live"
The Southport is truly a unique condominium complex. Set in its own beautifully landscaped three-quarter acre garden with tall oak trees, winding pathways and colorful floral rock gardens. Close to schools, shopping, recreation areas, parks and beaches.

- 27 Two bedroom.
- 3 One bedroom and den.
- All units with 1½ baths.
- Priced from $35,700 to $42,900 — Good financing available.
- Breathtaking panoramic views of Olympics, Juan de Fuca, Inner Harbour.
- Oversized kitchens.
- Patio or balconies.
- Unique layouts available.
- Colored stove and fridge.
- Wall to wall broadloom.
- Mirrored dining area wall.
- Close security underground parking.
- Recreation and hobby areas.

VICKERY & SONS LTD.
3217 Aldridge Street
Telephone 592-6622
Victoria, B.C.
General Contractors
Builders of the Finest Homes

LEASIDE PLUMBING & HEATING
560 Leaside
C. Gallant 479-1424
Geo. Tautz 478-9356

Congratulations from
VIC'S LANDSCAPING LTD.
3949 Cedar Hill Rd.
383-7461

Congratulations from
COM-PAK Cabinet Co.
10206 Bowerbank Rd.
Sidney
656-5772 656-6495

Congratulations from
FIDELITY FLOORS
734 Aldebury
386-6314
Suppliers of all floor coverings at Southport.

Congratulations from
SMITH-ANDERSON CO. LTD.
Roofing, sheet metal, ventilation.
520 Ardersier 386-3491

Congratulations from
PACIFIC ELECTRIC
(A Division of A & T Electric Ltd.)
1602 Haultain Street
Al 477-3829
Rob 595-5351

Congratulations from
OK PAVING CO. LTD.
"We Cover the Island"
2840 Nanaimo Street 386-3414

Congratulations from
HOME LUMBER & BUILDING SUPPLIES
Division of Jawl Industries Ltd.
470 Ardersier Road
"Suppliers of Lumber and Building Supplies"
385-8711

Congratulations from
LES HOWE LTD.
HILLSIDE CONSTRUCTION LTD.
Masonry Work
902 Hillside 385-2987

Congratulations from
KUSTOM FINISHERS
"Drywall with the Kustom Touch"
Bill Smith, Mgr.
478-6329

Congratulations from
DYNEL MARBLE INDUSTRIES LTD.
"Quality Cultured Marble Vanity Tops"
334 Hillside Ave. 386-2274

Congratulations from
Arctic Installations (Victoria) Ltd.
Insulation and Acoustical Specialists
Dave Frost
385-7758 479-3320 685 Alpha, Box 1676

OCEAN CONSTRUCTION SUPPLIES LTD.
2324 Government St., Victoria, British Columbia,

Phone 382-8121
montgomery elevator co. limited
dependable elevators and escalators
524 William St.
Victoria, B.C. V9A 3Y9
(604) 384-0613

Colleges Told Of Ceilings

Some community colleges in B.C. are projecting budget increases next year of 70 per cent over last year, Education Minister Eileen Dailly said Friday.

The minister will call college representatives to Victoria next Friday and inform them that ceilings will be placed on budget increases.

"I believe that, in the light of the current economic climate it is absolutely essential that I inform the colleges and B.C.I.T. (British Columbia Institute of Technology) on the ceilings that will be established with regard to budgets in the forthcoming year," she said.

Dailly called the colleges to Victoria in July and told them restraint would have to be shown in preparing next year's budgets but it appears the warnings were not taken to heart she said.

"It is evident that in some cases the message did not get through and I find that I now have no alternative but to present budget guidelines."

The minister said she still supports the concept of local autonomy for colleges but as the person ultimaately responsible for all education expenditures she would be derelict in not giving guidelines.

She made no mention of the federal anti-inflation program or its effects on the college budgets and salaries.

In the last three years community college budgets have increased 112 per cent, she said.

Victim Named

DELTA (CP) — Police Friday identified the man who fell from a public works dredge Thursday as John Mayno Eals, 50, of New Westminster. He was missing and presumed drowned after falling from a dredge in the Fraser River.

Caron Gets His Answer

MONTREAL (CP) — After a drawn-out series of court actions, Paul-Emile Caron, mayor of Louiseville, Que., has been granted possession of the controversial ship Answer.

The ship first gained prominence last February when Captain Brian Erb sail Answer out of Quebec City harbor and led RCMP officers on an 11-day chase around the Gulf of St. Lawrence, ending with Captain Erb and his 21-member crew being taken into custody.

Since that time, the 328-foot ship has been at anchor at the mouth of the Loup River where it flows into the St. Lawrence, 50 miles northeast of here, while legal battles ensued over its ownership.

Judges Louis Pratte, Gerald Ledain and Miller Hyde of Provincial Court of Appeal rejected an appeal Thursday by Vitral Compania Naviera S.A. of Panama against a March 6, 1975, judgment which awarded Caron temporary possession of the vessel.

BEFORE THE JUDGE

A man who stole a scanning monitor then adjusted it to pick up police frequencies was sentenced in Victoria provincial court Friday to three months in jail by Judge Harold Alder.

Robert Ernest Landry, 29, of 1462 Fort pleaded guilty to theft under $200 for stealing the $169 monitor from Hygrade Radio, 815 View, about Oct. 14.

Police said crystals in the monitor had been changed so it could receive all police radio bands. They arrested Landry Tuesday.

★ ★ ★

Two men who ate $17.60 worth of food at the Melrose Cafe, 622 Yates, then ran out without paying pleaded guilty to obtaining food by fraud and were sentenced to three days in jail.

Randy William Sargent, 26, and Jonathan Anthony Skobin, 22, both of no fixed address, told Judge Alder they had been drinking heavily and smoking pot at local bars before the incident early Friday. They then found the door of the youth hostel where they were staying had been locked for the night.

"I wanted to balance the anguish and pain of the experience by filling my stomach," said Sargent.

"What about the pain and anguish of the restaurant owner?" asked Alder.

He sentenced them to three days in jail and said they could have meals there. Both men have criminal records.

They were caught in the 1300-block Government by the cook and another employee after eating two top sirloin steaks, two omelettes, two beer, one milkshake, a large coke and two pieces of pie.

★ ★ ★

A 28-year-old man was ordered held in custody until trial Nov.5 when he pleaded not guilty to theft over $200.

Richard Wayne Duncan was charged after police said a man stole $264 from four persons in Saanich Oct. 8.

Duncan is currently on probation and awaiting trial on an Oct. 1 fraud charge, the prosecutor told Judge Alder.

"We must consider both society and the accused, and it wouldn't be fair to either if I didn't make a detention order," said the judge.

A request for a discharge was denied when an armed forces corporal pleaded guilty to assault causing bodily harm.

Vincent Jones, 252 Gorge, was fined $100 and put on six months probation after voluntarily giving sworn evidence about the incident Sept. 20.

"He merely wants the chance to put some flesh on the skeleton my learned friend will give," said defence counsel Clive Rippon referring to circumstances normally read to court by the Crown.

The evidence concerning provocation for the assault didn't bring Jones a discharge though Rippon said he has an unblemished conduct record for 12 years in the armed forces.

★ ★ ★

A man who told Judge Alder his life is in danger from Port Alberni RCMP was remanded to preliminary hearing there Oct. 31.

Donald Edward Turner of Port Alberni was charged with assaulting a peace officer in that municipality Sept. 21.

He told the court he needs protection from RCMP officers who want to shoot him in the back.

"I'm in a feud with the cops there. There's 65 of them and only one of me," said Turner.

Judge Alder denied his request.

★ ★ ★

Margaret Laurel McLeod, 18, Fisgard Apartments, received a suspended sentence and two years probation for possession of hashish.

She was arrested Sept. 2 in a Broad street alley with a hashish pipe.

★ ★ ★

Brian Hutchison, 21, of 5045 Lochside, was fined $100 for three counts of traffic violations.

He pleaded guilty to failing to remain at an accident and was found guilty of misuse of licence plates and driving without insurance. He was put on six months probation.

★ ★ ★

Fines for impaired driving were given to Vernon Joseph McIntyre, 22, of Cobble Hill, $400 and no driving for a month; Leonard James Woods, 20, of 50 Marler, $350; and Jan Vanderven, 64, of 2841 Shelbourne, $350.

★ ★ ★

In county court, William George Goetken, 32, of 707 Esquimalt, was sentenced to one year in jail for being unlawfully in a James Bay apartment March 31.

Judge Montague Drake told Goetken, found guilty earlier this month by a jury, that he was taking into account seven months spent in jail awaiting trial.

Defence counsel Doug Christie said time spent in custody was adequate punishment but prosecutor Barry Mah Ming said Goetken has a criminal record and the offence occurred while he was on probation.

CAREERS

ADMINISTRATIVE ASSISTANT

To work with the Director of Nursing in providing research and consultative services to Head Nurses. Applicants should have a combination of education and experience equal to a Business Degree and 3 years related experience.

Apply to:
Director of Employee Relations,
Victoria General Hospital,
841 Fairfield Road,
Victoria, B.C.
V8V 3B6

MORTGAGE MANAGER
Required for Fidelity Trust — Victoria

DUTIES: Promotion, approval and administration of NHA mortgages. Also, promotion of other trust company services.

QUALIFICATIONS: Previous mortgage, banking or other related experience.

SALARY: Negotiable.

Please contact Robert J. Dubask after October 27, 1975, at 386-6178, 410—1070 Douglas Street, to discuss further and/or arrange for a personal interview.

All inquiries and applications treated with strict confidence.

BUILDING TECHNOLOGIST/ DRAFTSPERSON

The Position: In the work order section of the Department of Physical Plant and Planning, the incumbent will investigate, design, and estimate specific projects. This position is considered "a generalist", involving most trades related to buildings. The incumbent is expected to produce good design at minimum cost. Good judgement, technical knowledge, ability to work with people, and responsible decision-making are all essential.

The person: A graduate of an accredited curriculum in Engineering Technology (or equivalent) with a minimum of two years' experience. Special background in the electrical trade would be preferred. Ability to produce good working drawings and a thorough understanding of costing and construction materials are necessary.

Salary: This is a union psoition. Salary will be $1135 per month effective November 22, 1975.
Apply in writing, before Oct. 29, 1975, giving details of training and experience to:

Director of Personnel
Simon Fraser University
Burnaby, B.C.

SFU

UNIVERSITY OF VICTORIA

University Relations Office Requires
Editorial Assistant

DUTIES—Under the direction of the Publications Editor performs reporting, writing and editing functions including news, pamphlets and brochures for internal and external distribution.

Applicants must have a minimum of five years reporting experience; be familiar with camera equipment — University degree preferred. Some public relations experience helpful.

Salary commensurate with qualifications and experience.

Forward application with background and names of three referees to the Director of Personnel Services, University of Victoria, P.O. Box 1700, Victoria, B.C.

UNIVERSITY OF VICTORIA

Office of Institutional Analysis requires
Analyst Statistician

To conduct and assist in management information studies, and prepare reports of results.

Applicants should hold a degree from a Canadian University with emphasis on quantitative methods. Current knowledge of analytical, statistical and data processing techniques along with ability to deal effectively with others within and outside the University community is essential. Two years experience in the field is desirable.

Salary commensurate with qualifications and experience.

Applications should be in writing and include a resume and the names of three referees who know applicants work and be mailed to Department of Personnel Services, University of Victoria, P.O. Box 1700, Victoria, B.C. V8W 2Y2.

Replies will be held in confidence.

Closing date: November 14, 1975.

Due to interruptions in mail service, please reply by telegram; documents by fastest alternate carrier.

CHALLENGE

A career with the Government of British Columbia

Department of Education
DIRECTOR, EDUCATIONAL PROGRAMS

The person in this challenging position will be responsible for overall administration of the new Vocational Training Centre. To set up a wide range of pre-apprentice, apprentice, technical and vocational programs; to assess and adjust program offerings on the basis of recipient needs and program effectiveness; to participate in trade advisory committee activities; to maintain high standards of training; other related duties.

The duration of the dutues will be for the period ending March 31, 1976, and will be subject to renewal.

Qualifications: University graduation in an appropriate discipline, or equivalent qualifications in terms of relevant training and experience; extensive training, or teaching, and senior level administrative experience in technical or vocational education; demonstrated leadership qualities; ability to work closely with officials in Government and industry and to supervise a large staff.

Salary — $26,220 per annuam Location: Haney
Closing date — October 31, 1975.
Canadian citizens are given preference.

Public Service
COMMISSION OF BRITISH COLUMBIA

544 MICHIGAN STREET, VICTORIA, B.C. V8S 1S3

Obtain and return applications at above address

CITY OF VANCOUVER
DEVELOPMENT MANAGER
CHAMPLAIN HEIGHTS

This is a senior position with the development manager reporting to city council through the city manager. Employment will be on a 3-year contract basis.

The development manager will be responsible for the coordination and implementation of all aspects of development of the remaining undeveloped 214 acres of Champlain Heights, a 640-acre site located in the southeastern section of Vancouver. A plan to accommodate approximately 1840 units of various types, such as cooperatives, senior citizen developments and market housing has been prepared and approved in principle and is available to applicants on request. Services will be installed by the city's engineering department and building construction undertaken by the private sector. All civic departments are available for back-up, and support staff or consultants may be employed if required.

The development manager will have extensive knowledge of the housing and land development process gained from first-hand experience, be thoroughly familiar with all aspects of contract management and preferably possess a university degree in architecture, engineering or planning.

Salary will be commensurate with qualifications and experience.

Letters of application stating salary expectations should be accompanied by a detailed resume and directed as soon as possible to the Director of Personnel Services, Vancouver City Hall, 453 West 12th Avenue, Vancouver, B.C. V5Y 1V4.

In the event of mail service interruptions, please phone W. Baker at (604) 873-7661 or J. P. LAUE at (604) 873-7660.

CHALLENGE

A career with the Government of British Columbia

Positions are open to both men and women

COMPTROLLER-GENERAL SENIOR AUDITORS

These positions are open to both men and women.
To be primarily responsible for the management of major audit engagements and special investigations. There also will be opportunities for systems development work in a wide variety of situations. These Auditors will be capable of working independently at a senior level, will possess excellent communication skills, and they should be experienced in the design and implementation of accounting systems, including complex computer-based installations.
Qualifications: Member of a professional accounting body in B.C. and a minimum of three years' recent experience in public practice following graduation.
Salary: $18,096-$24,290. Lesser qualified applicants may be appointed at an appropriate level.
Quote Competition No. 75:1195C
Location: VICTORIA and VANCOUVER
Return applications IMMEDIATELY.

Public Service
COMMISSION OF BRITISH COLUMBIA

544 MICHIGAN STREET, VICTORIA, B.C V8S 1S3

Obtain and return applications at above address

CHALLENGE

A career with the Government of British Columbia

Department of Education
SUPERINTENDENT OF COMMUNICATIONS

This senior management position involves responsibility for the evaluation of existing media and related service, expansion and development of appropriate media and information services and general media policy development and administration; to provide a variety of media services through the Provincial Education Media Centre to regular and post-secondary educational institutions; to provide services to library and resource centres; to maintain liaison and media exchange arrangements with other provincial and federal agencies; to supervise the purchase, printing and distribution of prescribed textbooks, learning aids, curriculum and correspondence materials, and materials for special services; to supervise the activities of a large staff.

Qualifications: A recognized university degree in an appropriate discipline, plus extensive related experience; OR, equivalent qualifications in terms of relevant training and experience; preferably specialized training in education and administration related to media services; some teaching experience would be advantageous.
Salary — $31,000-$35,000 **Location: VICTORIA**
Quote Competition No. 75:2113

Department of Lands, Forests and Water Resources

ENGINEER (HYDROLOGY)

In the Hydrology Div., Water Resources Service, to be responsible for the operation of the Provincial snow course, hydrometric and groundwater data gathering networks and the compilation and publication of the data collected; also, to assist in the production of the British Columbia Snow Survey Bulletin, complete hydrology studies for engineering design purposes and to supervise technical staff.

Qualifications: A recognized university degree in Engineering and, preferably, a post-graduate degree in Hydrology; membership in the Association of Professional Engineers of British Columbia and several years' related experience subsequent to registration. Post-graduate degree will be credited towards experience.

Salary — $21,324-$24,240. Location: Victoria
Lesser qualified applicants may be appointed at a lower salary range.
Quote Competition No. 75:891B

Department of Mines & Petroleum Resources

ENGINEER (RESERVOIR)

To perform oil and gas reservoir analyses, including production rate forecasting and assessing the economics of alternative production schemes; to forecast Provincial oil and gas production, and to perform related reservoir engineering and regulatory duties; to supervise a small staff of reservoir specialists; to recommend opportunities for computer utilization and work with Systems and Programming Branch to implement approved programs.

Qualifications: A recognized university degree in engineering and membership in the Association of Professional Engineers of British Columbia; several years' reservoir engineering experience subsequent to graduation; computer experience desirable.

Salary — $21,324-$24,240 **Location: VICTORIA**
Quote Competition No. 75:2125

Department of Mines & Petroleum Resources

ENGINEER (METALLURGY)

In the Mineral Resources Branch, to do project evaluations, research and feasibility studies; to obtain and analyze technical data; to make recommendations and participate in planning in all matters relating to mining, smelting, refining, and metallurgical engineering. Duties will involve periodic travel.

Qualifications: A recognized university degree in Metallurgical Engineering, or the equivalent combination of training and experience; membership in the Association of Professional Engineers of British Columbia and several years' experience in mining and metallurgical engineering subsequent to graduation.

Salary — $17,544-$20,520 **Location: VICTORIA**
Quote Competition No. 75:2126

Department of Health — Mental Health Programmes

PSYCHIATRIC SOCIAL WORKER

At RIVERVIEW HOSPITAL, to supervise a psychiatric social service programme in a long-term unit with a large patient population involving the supervision of several professional workers and clerical staff; to develop programmes, participate on committees; and prepare reports and statistics.

Qualifications: A recognized Master of Social Work degree and a minimum of five years' experience, with several years in a psychiatric setting.

Salary — $16,572-$19,416 **Location: ESSONDALE**
Quote Competition No. 75:2129

Applications may be returned to the Public Service Commission office listed below, or the nearest Government Agent.
Closing Date: (all positions) — November 12, 1975.
Canadian citizens are given preference.

Public Service
COMMISSION OF BRITISH COLUMBIA

544 MICHIGAN STREET, VICTORIA, B.C. V8S 1S3

Obtain and return applications at above address

10½%
West Coast Savings Credit Union

DON'T WAIT
INSULATE!

- Save Fuel
- Save Money
- Save Discomfort

We offer professional efficient service in home insulation!

REMEMBER
INSULATION PAYS FOR ITSELF

Call Parker Johnston for an appraisal
382-9181
PARKER JOHNSTON LTD.
1855 Blanshard Street
(next to the Memorial Arena)
"Where Parking is Easy"

Pair Found Guilty of Arson in Church Blaze

By ROGER STONEBANKS
Times Staff

Two men were found guilty late Friday night by a county court jury of arson in the fire a year ago which gutted the Jehovah's Witnesses Kingdom Hall on Joan Crescent.

John Robert Atkinson of Vancouver and Terry Darrow Emerson, 1195 Trans-Canada Highway, will be sentenced by Judge Peter Millward Nov. 25. Maximum sentence is 14 years.

The Crown consented to a defence request that Atkinson and Emerson remain at large until sentence.

The jury retired at 4 p.m. but returned at 5.30 p.m. to hear one part of testimony by Frank Cope and listen to a reading of much of the evidence of Raymond Kapfer.

Cope told court Emerson and Atkinson (and a man named Ray picked him up at work about 10:30 p.m. Oct. 13, 1974, and they drove around and saw a fire at Kingdom Hall on Joan Crescent.

After looking at the fire, he said "someone said 'I lit the fire'" but Cope said he couldn't remember who said it. "I didn't pay much attention," he said.

Kapfer's story was that Atkinson and Emerson picked him up in a car and said they intended to burn the hall. He said the other two set fire to the hall while he sat in the car.

The defence had suggested that Kapfer, the key Crown witness, was involved as an accomplice, not with the accused, but with two other persons.

Prosecutor David Lisson told the jury in his summation that the cross-examination of Kapfer weakened his evidence and "you may well already have a negative impression."

He pointed to the evidence of Alfred Seinen, who was leaving his son's apartment opposite Kingdom Hall and saw two young men of small stature running from the hall's driveway, getting into a slow-moving car and speeding off. Seconds later there was an explosion and fire.

He asked the jury: can there be any reasonable doubt that Atkinson and Emerson were criminally involved in the fire. Kapfer's role, "whatever it may have been," was a separate matter.

Emerson's lawyer Doug Christie said Kapfer left home over religious disagreements with his father, a Jehovah's Witness, and suggested that gave him a motive for burning the hall which "I suggest he did by himself."

Christie called Kapfer "a very clever liar" who continually evaded questions.

Finally, he suggested Kapfer drove the car at the scene of the fire but he was with two persons other than the accused because he met the accused downtown after the fire.

Report Misfiled, Youth Goes Free

A clerical error — the misfiling of a case summary report — has resulted in dismissal of three charges including armed robbery against a city youth.

Ronald Edward Drewitt, 18, of 631 Hillside, appeared in court Wednesday when Prosecutor Nick Lang told Judge Harold Alder the year-old charges of theft, armed robbery and possession of stolen property should be withdrawn for lack of evidence because no Crown witnesses were available.

"There are no subpoenas on file. I presume it was impossible to serve those witnesses," said Lang.

"I'm rather surprised at the Crown in this matter," said Judge Alder. "These are serious matters, and the man has been held in custody."

Drewitt had been jailed since Sept. 19 when arrested on a warrant after failing to appear for the trial reset for July.

Dismissal of the charges scuttled more than a month's work by Colwood RCMP.

Police allege the accused and an unidentified man known only as John robbed two men of cash and a car near Thetis Lake.

The vehicle was recovered near the Johnson Street bridge Aug. 11 and Drewitt was arrested Aug. 12.

Having elected trial by magistrate, he was scheduled for trial Feb. 20, 1975, but changed counsel at that time and applied for adjournment, the prosecutor said.

Both police and civilian witnesses had been summonsed and were prepared to appear.

When Drewitt failed to show for a new trial date in July, a warrant was issued for his arrest, said Lang.

In court, the prosecutor found no witnesses available and felt he must abandon the case, he said.

The problem — a misfile of the accused's case summary report — stemmed from initiation of a new system in Victoria provincial court that will ultimately prevent such occurrences, said Tim Chatton, deputy director of the witness management program for the attorney-general's department.

Chatton is handling witness management in provincial court while the system gets off the ground.

"It was really nobody's fault, but because I'm in this position I'm responsible," he said. "I didn;t know the case existed."

"It boils down to a lack of understanding between the new system and the old."

The new system, being tested in Victoria for use all over B.C., said Chatton, ensures cases don't "get lost" again because case summary reports are standardized and written in quadruplicate.

"This is a damn good system. It would be the most modern way yet to handle witnesses," said Cahtton.

But reports from the old system still exist — without adequate duplicates — and Drewitt's simply got filed incorrectly, he said.

He hadn't heard about the case until it was dismissed, he said.

Interest to Drop

HARRISON HOT SPRINGS (CP) — Myron Sambad of Prince George, newly-elected chairman of the British Columbia Construction Association, said Friday members are uncertain about the federal wage and price controls but if they work, interest rates will come down and that might generate more confidence in the construction industry.

A MOVER IS A MOVER RIGHT? WRONG!

Only years in the business can really guarantee a smooth move. Dowell's has been doing it since 1920.

JACK MILLER

ALLIED VAN LINES

Remember, we move families not just furniture.

DOWELL'S MOVING & STORAGE 384-7191 630 ESQUIMALT RD.

ONE HOUR "MARTINIZING"® CERTIFIES THE MOST IN DRY CLEANING

Fresh as a flower in just one hour

8 LOCATIONS TO SERVE YOU

SERVING VICTORIA WITH Unitog company business uniforms

RENTAL SYSTEM

Smart looking Unitog uniforms give your business an up-and-coming look, co-ordinate the appearance of your staff, and keep your personnel happy. Uniforms for all types of businesses.

INSTALL UNITOG UNIFORMS IN YOUR FIRM FOR A PROUD AND PROFITABLE IMAGE.

For complete information TELEPHONE 382-4266

NU-WAY CLEANERS LTD.

420 William St., Victoria.

YOU CAN EXPECT A GREAT DEAL

YOUR COMPLETE ALL MAKE LEASE CENTRE

Examples:

—1976—

- VEGA From $75
- NOVA From $90
- CHEVELLE From $118
- MONTE CARLO From $118
- OLDS CUTLASS From $118
- CADILLAC From $235
- CHEVY PICKUP From $99
- CHEVY VAN From $99

CONTACT TONY McMANUS

from GORMELL CHEV - OLDS

(Dealer Licence D-3182)

3050 DOUGLAS 385-5777

Turn on Niagara. the Bay

Turn on relief.

Now get fast relief from everyday tensions, minor arthritic-like aches and pains, whenever they occur!

Why suffer needlessly another day? Or lie awake another night? Now, at the first twinge, turn on Niagara. Soothing heat and penetrating massage melt away your miseries. Niagara helps you get blessed temporary relief from minor muscle aches and pains.

What's Niagara? A clinically-tested product that makes you feel good. You can apply it at home with a Niagara pad, a big lounge chair, or a full-sized bed unit. Its patented Cycloid Action combines 3-way massage (up-and-down, circular and sideways) with soothing heat. You have to feel it to believe it.

Want to know more? Send today for our FREE book, "The Better Way." No charge — no obligation. We'll send it by mail.

NIAGARA AT THE BAY 3RD FLOOR
1701 Douglas Street, Victoria, B.C.

Please mail me "The Better Way" so that I can read about the modern way to help relieve minor muscle aches and pains and everyday tensions, and how I can experience relief myself. No charge. No obligation.

A Better Way

NAME _____

ADDRESS _____

PHONE _____

During the mail strike please phone 385-6343.

Hudson's Bay Company

ONLY 9 LEFT!

Kara Vista

2626 Blackwood St.

11½% Financing

Proving to be Victoria's Most Popular New Condominium

Only $39,500 to $43,500

- Two-bedroom condominiums
- Full fireplaces still available.
- Large suites — average 1200 sq. ft.
- Crestwood maple cabinets in kitchens with large eating area.
- Quiet location.
- Close to shopping, transportation.
- Fridge and stove included.
- Mortgage available up to 85% of price at 11½% over 30 years.

OPEN 1 P.M.-5 P.M. Mon.-Sat. 7 P.M.-8:30 P.M. Mon.-Fri.

Selling Quickly, So Don't Be Disappointed!

Exclusive with

F. G. CARVER & COMPANY

Prior Appointment 595-8664 or Open House 388-9242

the Bay

Our Company-wide Bestsellers at a special low price.

Look for this value symbol. It's your assurance of satisfaction.

Easily recognized for their quality, their value, and of course, their low price. Each and every item bearing the bestseller title is first quality, a proven seller and is The Bay's attempt to save you money and put back your confidence in shopping. Because these items are bought in depth (we're coast to coast, remember?) the savings are reflected in the low prices. Prices in effect for three days only...so early shopping is advised. A company-wide bestseller is your best buy...now...and always... and only at The Bay!

Easy to Wear Polyester Shirts Regular $14, now only...

9.99

A shirt tale. Once upon a time, there were only two kinds of shirts — long sleeve or short sleeve. Basic shirts that needed company to get a look but now all that's changed thanks to Elite Polyester knit shirts so easy to wear, so easy to maintain and so easy to buy...while they're specially priced as our company-wide specials.

A happy ending for all who wear them.

A. Chinoiserie Floral Design Shirt with 2-button cuff. Body shaped. Beige grounds with rust, brown and copen blue. Sizes 10 to 18. 9.99

B. Border Print Abstract Shirt with body seam detailing, turn-back cuff. Combinations o navy/beige, green/rust or blue/brown. Sizes 10 to 18. 9.99

C. Abstract Monotone Button Front Shirt goes it alone or as a "two-fer" with the tank top Blue, green, rust or beige in sizes 10 to 18. 9.99

D. Multi-Scene Print Shirt in beige/black, green/black, burgundy/black. 10-18. 9.9

E. Tank Top to wear over or under these great shirt looks. Black, white, rose, powder, mint, peach, beige and brown. Small, medium, large. 4.99

The Bay Women's Shirts and Blouses, Dept. 132

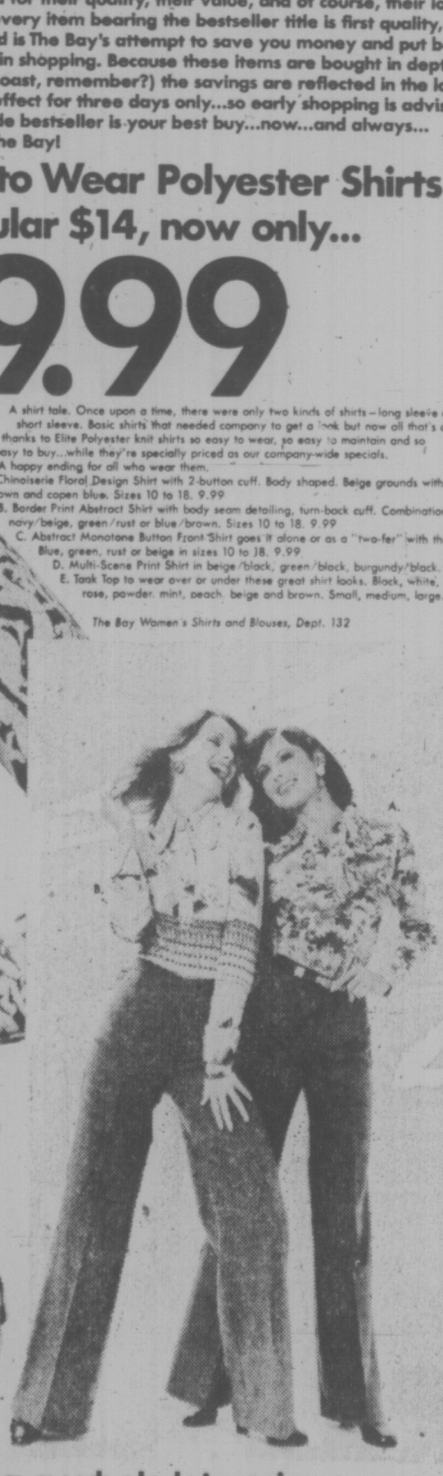

use your Bay Account...it makes shopping a whole lot easier.

Hudson's Bay Company

When Gov't Deals with Insects It's a Real Hush-Hush Business

Mystery surrounds a conference held in Victoria this week of government entomologists — those people who spend their lives studying insects.

More than 100 advisors and experts from across Canada, mainly from the four western provinces, atended the three and-a-half day get-together at the Provincial Museum. The topics were apparently wide-ranging though dealt heavily on what pest control measures the various provinces were implementing.

It was a hush-hush affair. Meetings were conducted behind closed doors. The public wasn't invited.

Even the head of the entomology department at UVic wasn't advised. Dr. Richard Ring said he was surprised he hadn't been notified.

"It's the first time I've heard of it," he said when contacted after the conference ended.

He felt certain topics discussed at the meetings would have been helpful to him in teaching his course on economic entomology. part of which deals with pests and pest control.

"I'm quite surprised as I had the provincial entomologist in my office last week and he didn't mention it and the week before had one of the assistant entomologists up and he didn't mention it either.

"It mystifies me completely."

The conference involving meetings of three groups — the Canadian Association of Pesticide Control Officials, the Western Committee on Crop Pests, and the Western Committee on Livestock Pests — was hosted by the provincial department of agriculture and sponsored under the auspices of the federal Canadian Agriculture Services Co-ordinating Committee.

Sig Peterson, B.C. deputy minister of agriculture, said he was unaware the meetings were held in camera and was also not aware of the agenda which would give the scientists reason to keep their meetings closed. He said he did not attend.

He presumed that as the topics touched on sensitive issues such as use of pesticides and control of disease-carrying insects, public involvement may have impeded "desirable progress."

"If somebody jumps the gun and gets the public involved before a decision or policy has been gelled . . . then retrogression sets in."

He felt the scientists would have been stymied and their discussions effectively brought to a halt if the public had attended.

Peterson said he left such matters entirely up to the experts, in this case, provincial entomologist Dr. Glen Neilson.

Neilson declined to comment on specific issues discussed other than to say the talks were wide-ranging and dealt with everything from the problem of army worms attacking rape crops to the control of vectors of encephalitis.

He said the meetings concluded with more than 75 pages of recommendations "or the guidance of the scientists."

He defended the closed-meeting approach by saying that one of the primary aims of the meetings was to integrate the various provincial legislations concerning pests and pest control measures.

He said an example might be the sale of a particular type of pesticide — how it should be sold, how regulated, what requirements should be placed on its use, etcetera.

He noted the final say would still have to go to the federal government for incorporation into the Pest Control Products Act, at which time it would be made public.

Neilson said the three groups meet annually and that as far as he knew they've always been held in closed session.

Next year the Western Committees on Crop and Livestock Pests will meet in Saskatoon, while the Canadian Association of Pesticide Control Officials will meet in Ottawa.

Creative Thinking Lecture

A Cambridge University scientist, Dr. Edward de Bono, will lecture on creativity at the Newcombe auditorium, in the Provincial Museum Nov. 10.

Originator of the concept of lateral thinking, he has studied the thought process extensively in both children and adults and has written 10 books, which have been traslated into 16 languages.

De Bono is founding director of the Cognitive Research Trust at Cambridge, currently moving towards the establishment of thinking as a curriculum subject in schools.

Influenza Toll Tops 600 Mark

PORT MORESBY, Papua New Guinea (UPI) — Health Minister Donatus Mola said today 620 persons had died in Papua New Guinea's current influenza epidemic.

More than 100,000 people in 15 provinces have been treated for the flu, he said.

Ever think of your insurance man as a silent partner?

Start.

If you're an independent businessman I have some special news for you from Manulife. I can offer you employee incentive plans and business protection plans custom-tailored to your business whatever its size. Call me for information about Keyman Life Insurance, Deferred Profit Sharing, Health and Welfare Trusts, Group Life or Pensions.

PETER P. LOVRIC
385-5751

Thinking with you. ManuLife
The Manufacturers Life Insurance Company

annual event

the Bay

THE GREAT RN SALE

S1 Baycrest Sayelle knitting worsted
Machine wash and dry acrylic yarn in white, aran, brown, orange, yellow, black, red, green, purple, blue, varigated and heather shades, plus many more. 2 oz. balls.
Sale Price .78

S2 Baycrest Aran wool yarn
Traditional fisherman knit yarn in natural shade. Perfect for warm bulky sweaters and accessories. 7 oz. or 200 gm. skein.
Sale Price 2.68

S3 Baycrest Indian type wool yarn
Bulky weight pure wool yarn, perfect for the new sweaters, scarves and hats. Also great for rug making projects. White, natural, beige, tan, brown, black, scarlet, raspberry, yellow, orange, gold, royal blue, moss green, emerald, or navy. 4 oz. skein.
Sale Price 1.39

S4 Baycrest Ultra Sayelle yarn
Sports weight acrylic yarn, machine washable and dryable. White, pink, orange, aran, brown, navy, aqua, sky blue, and many more. 1 oz. skein.
Sale Price .49

S5 Baycrest Baby Sayelle
Polywrapped acrylic yarn, machine wash and dry. Perfect for baby things. White, pink, green, blue, or aqua. 1 oz. skein.
Sale Price .49

S6 Baycrest Sayelle Fingering
A machine wash and dry acrylic yarn, ideal for lacy lightweight sweaters and shawls. White, yellow, gold, orange, brown, black, navy, moss green, or royal blue. 1 oz. skein.
Sale Price .49

MONDAY 9:30 a.m.
OPENING SPECIAL
One sale one hour only, or while quantities last
Mill end yarns
Knit yourself a bargain with these mill end yarns in one oz balls. Many colours and weights to choose from
1 oz. .22

Wools

Use your Baycard, your good-for-so-many-things card.

DAILY STORE HOURS 9:30 A.M. TO 5:30 P.M. THURSDAY AND FRIDAY TO 9:30 P.M.
PHONE 385-1311. FREE CUSTOMER PARKING.

Hudson's Bay Company

Come out for your $5.00 introductory flight.

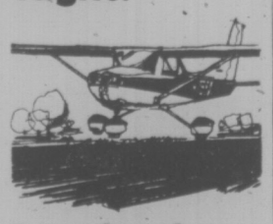

Learn how Cessna Pilot Education will help get your business off the ground.

If you're looking for a better way to get your intercity business travel done, see us. We think this $5.00 introductory flight is an offer you can't refuse.

Cessna PILOT CENTER
Discover Flying

656-2833 656-4321
VICTORIA FLYING CLUB

Internal Museum Hassle

Another internal hassle appears to be bubbling at the Provincial Museum and while officials are once again keeping mum, this one involved an alleged health hazard from asbestos.

For the second time this year the Times has received an anonymous letter using museum stationery and this one says:

"About half of the provincial museum staff will walk off their jobs next week because of an unsafe building . . . There will be an effort to cover this up."

Calls to museum director York Edwards Friday went unanswered and other officials contacted remained tight-lipped.

But sources described this situation:

When the museum and nearby curatorial tower were built about eight years ago, steel beams were sprayed with abestos to serve as a fire retardant.

A few years later asbestos received increasing publicity as a health hazard, related to the lung disease silicosis and possibly other maladies.

The asbestos on the steel beams is described as a grey fibrous material which flakes and falls off when bumped and following the adverse reports, some of the museum staff are reported to have become concerned.

The buildings have air-conditioning systems and there were fears that floating asbestos fibres were being recirculated. The effectiveness of air filters in the conditioning systems was questioned.

One source said the public works department was called in to conduct tests and these revealed insignificant particulate matter in the air. But the validity of the testing method was challenged by at least one staff member.

Any problem could be solved by spraying the asbestos-coated beams with a sealer but a source suggested the public works department had been "dragging its feet" in taking this step.

The job would have been much easier a few years ago when much less space had been developed but it is still practical, he said.

An estimated 100 people work in the curatorial tower.

The earlier letter to the Times, which claimed to represent the museum staff, complained about the "carnival atmosphere" developing in and around the museum and cited a lottery booth, stage, outdoor tables and soft drink machines as contributing to the "clutter."

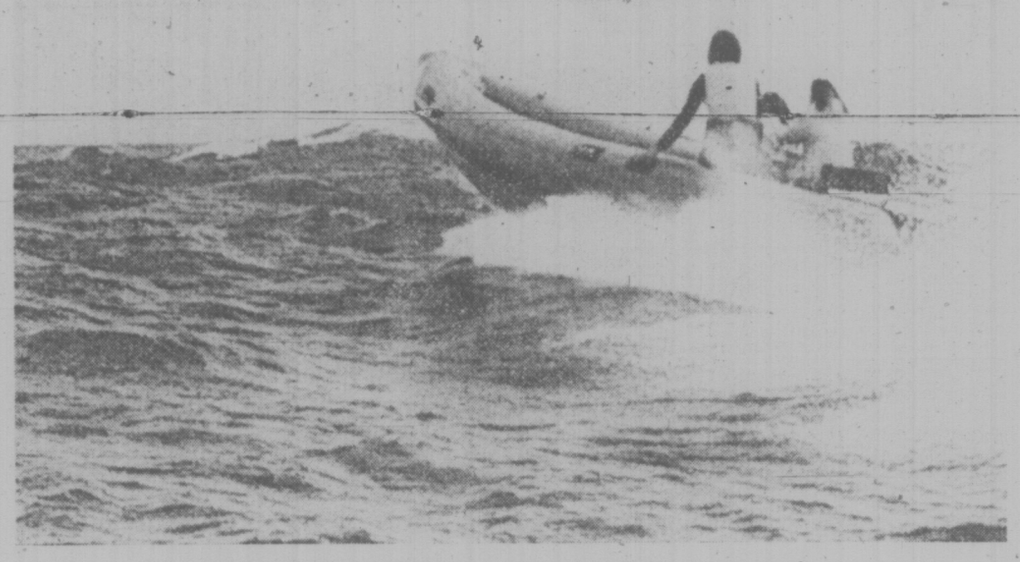

Rescue boat heads out into the Strait on patrol

New Watch on Strait

By PAT DUFOUR
Times Staff

A new marine rescue service goes into operation on Monday, providing a round-the-clock watch on the treacherous waters between Sooke Basin and Oak Bay Marina.

Providing that much-needed service are 36 students belonging to the Lester B. Pearson College of the Pacific's sea rescue unit.

The unit is headed by Alejandro Bolz, 18 of Uruguay, who reports:

"We'll be concentrating on the main sport fishing areas and Race Rocks, which can be pretty dicey at times."

The unit has two 20-foot rescue boats, capable of 40 knots, made by students at the college.

The fiberglass-hulled boats, topped with inflatable tubes to ease the task of hauling victims inboard, were designed by retired British admiral Desmond Hoare.

Jim Moo-Young of Jamaica, 18, is in charge of one boat. Captain of the other is Edmundo Vianello, 18, of Venezuela.

"There'll be a watch of students on standby every minute of the night and day," Jim said. "And, there'll be a daily patrol of our area an hour before dusk."

The college at Pedder Bay will run its sea rescue unit on much the same lines as the one in Wales where Atlantic College students have earned an international reputation for their efficiency and enthusiasm.

Geared for every emergency, Alejandro explained the unit, composed of 26 boys and 10 girls, is well-trained.

Each member must have a Royal Life Saving Society bronze medallion, for swimming and lifesaving capability, a St. John Ambulance first-aid certificate, besides being competent in boat handling, building and maintenance; basic mechanics, engine maintenance, electricity, coastal navigation and radio operation.

In addition, six unit members are qualified divers, capable of rescuing a victim trapped beneath a capsized boat.

The college, which has 200 students from 40 countries around the world, can be immediately contacted by both Canadian and American coast guard stations as well as the Royal Canadian Mounted Police in an emergency.

Three VHF (very high frequency) radio sets — one at the college's radio headquarters and the others in the boats—ensure complete monitoring in an emergency.

Each boat is equipped with all necessary rescue gear, including exposure bags.

Alejandro and his two captains explained that these are strong plastic bags, large enough to contain a victim suffering from exposure and a member of the rescue boat's crew.

"The student would strip down and use his own body heat, if necessary to help warm the victim," Alejandro said.

Canada's west coast has the unenviable reputation of having the highest total of marine incidents in Canada.

In 1974, the Pacific Rescue Co-ordination Centre at CFB Esquimalt handled 1,679 marine incidents. Already this year, that number has increased to 1,727.

A rescue centre spokesman today welcomed the college's new service.

"We handle 50 per cent of all marine incidents in Canada," he said, "And a well-disciplined unit like this is a welcome addition."

Unit captain, Alejandro Bolz on radio watch

Crime-Police Ratio Short 45% in Victoria

By PAUL MOSS
Times Staff

Another 50 to 55 officers would be needed in the Victoria city police department if it adopted guidelines suggested by the B.C. Police Commission, an arbitration hearing was told Friday.

Vancouver deputy police chief Bob Stewart, a witness at the arbitration proceedings which will result in a binding contract settlement on the city and its police force, is an executive member of the recently-formed commission.

He told arbitrator Guy Barclay the commission's suggested 'yardstick for gauging the strength of municipal police forces is the ratio of police officers to criminal offences in the community concerned.

On this basis, he said, Victoria's actual strength should be increased by as least another 50 officers, or about 15 per cent.

Earlier testimony in the hearing at the Empress Hotel said the city police department's "authorized strength" last year was 130 officers, but it was actually seven below that number and had suffered a manpower deficiency for several years.

Claims of under-policing, the risks this poses for the community and the resultant damage to police morale were some of the key arguments presented by the Victoria Policemen's Union on the first two days of the hearing, which continues next week.

The union is represented by Victoria lawyer Dermod Owen-Flood and the city by Vancouver lawyer Jack Giles.

Stewart said in Vancouver the ratio is 21 officers per 1,000 Criminal Code offences, whereas Victoria's ratio is only 12.

He said in making an analysis of the manpower capability of all police forces in the province, the B.C. Police Commission did find that Victoria's was inadequate. The only other area of the province "regularly" behind strength" was the city of Nelson.

A possible danger in this situation, Stewart noted, is that when law enforcement is stepped up in one area, crime tends to "blossom forth" in another when policing is less diligent.

"It is significant that when an all-out thrust was made against organized crime on the Lower Mainland by CLUE (the Co-ordinated Law Enforcement Unit) very soon it became necessary . . . to establish an arm of that unit on Vancouver Island; which indicates to me that criminal activity had in fact spread out and is now centring in other urban areas such as Victoria."

Asked by the police counsel if Victoria was acquiring some of the "hallmarks" of big-city crime, Stewart said problems similar to Vancouver's are becoming evident here, but on a smaller scale because the city itself is smaller.

Stewart said he believes all municipal police forces in B.C. should have standard contracts governing pay and working conditions, but under cross-examination by Giles said the official position of the police commission is that federal and provincial subsidies should be forthcoming to make this possible.

He agreed that at present municipalities can't really afford the police forces they need, but said in the absence of subsidies that was a "hard fact of life" which must be accepted.

Giles claimed it was illogical to argue on the one hand that senior government subsidies are needed to achieve inter-force parity, but on the other that municipalities must meet arbitrary standards on police force strength regardless of the cost to the taxpayer.

He also challenged the rationale of the officers-per-crime-rate formula, describing it as "unreliable and misleading" because only 25 per cent of the police officer's time is occupied by crime-related tasks.

Stewart replied that in the police commission's opinion it was a more realistic base for determining manpower needs than the traditional formula relating the number of police officers to the community's population.

Failure to recognize this earlier, he said, had resulted in the present situation where the average British Columbian runs a greater risk of becoming a crime victim than the citizen of any other province.

The city's case is scheduled to be presented next week.

Victoria Times
SATURDAY, OCT. 25, 1975 13
SECOND SECTION

Firm Pledges Pitch Stop

Two Victoria men have received more than $500 in compensation from a local automobile transmission company after complaining about the firm's business practices.

Lo-Cost Automatic Transmission Rebuilders Ltd. signed an agreeement with B.C.'s director of trade practices pledging not to repeat certain sales practices and agreeing to pay compensation to three consumers, including the two Victorians.

Among the sales practices complained of are:

—Advertising free inspections or free diagnosis when the sole purpose of such ads was not to provide such a service but to attract consumers;

—The use of a sales technique involving demonstration of metal particles, originating or purporting to originate from the oil or fulid in the transmission of the consumer's automobile "in an attempt to persuade the consumer that this indicated serious and abnormal wear when this was not the case;"

—Dismantling of a transmission of a consumer's auto when unnecessary or when necessary, the charging of an unnecessarily high fee;

—The performance or purported performance of work on the transmission of a consumer's automobile when such work was either not specifically authorized or was the subject of specific instructions that the work was not to be performed;

Those practices were listed in the agreement, known as an Assurance of Voluntary Compliance (AVC), which is a relatively new form of consumer action under the B.C. Trade Practices Act.

In the AVC, the government director has reasonable grounds to suspect the company of contravening consumer laws but the company does not acknowledge or admit to breaking the law.

Instead the company simply undertakes not to practice the listed sales techniques and also to reimburse and compensate the consumers who originally lodged the complaint.

Dr. Winston Nykodym of Victoria will be reimbursed $199.27 for the amount he paid to the company over and above the amount owing for authorized work and $77.45 for the cost of repairing a leak from the transmission following return of the car from the company.

Nykodym will also receive $100 as compensation for his inconvenience and deprivation of the use of his automobile.

Rodney Gittens will receive a reimbursement of $80.73 and a compensation for inconvenience of $100.

Lo-Cost also agreed to release Gittens from any indebtedness allegedly owing the company and to release any liens against the car.

The company must pay the consumer director $49 for the costs of the government's investigation into the matter, and must be willing to give a report to the director on its compliance with the act any time up until January 1, 1977.

VIPs Upstaged At Rec. Centre

Stuffy it wasn't.

Somewhat smug Oak Bay, with its reputation for doing things with delicate refinement and correctness, threw a surprise when it officially opened its new recreation centre Friday night.

The politicians and other VIPs were out in number, of course, but they were upstaged by the children.

High school students played music, minor hockey players showed how they get into shape, young curlers did their stuff and scores of youngsters tried out the swimming pool.

On ice, young figure skaters showed promise of things to come.

Premier Dave Barrett opened the centre, urging people not to be overawed by the plush furnishings to the point that youngsters stepping out of line on the odd occasion would be banished.

"Keep them (problem children), love them and nurture them," he said.

Mayor Brian Smith and Ken Hurn, chairman of Oak Bay's parks and recreation commission, clad in unconventional swim attire, cavorted in the pool for the spectators' enjoyment.

Today and Sunday, the centre will be open for general viewing, hundreds of school children having been given free passes for swimming and skating.

The centre, 20 years in the planning, contains a 25-metre pool, ice rink, six sheets of curling ice, a jet whirlpool, two saunas and a social lounge with full kitchen and catering facilities.

Police Probe Promoter

A music promoter whose business dealings in Victoria last summer are the subject of a police investigation has been charged with eight counts of defrauding $10,472.60 from merchants in the Vernon area.

Donald Mike Porter, 43, appeared in Vernon provincial court Friday and was remanded to Oct. 30 to obtain legal counsel.

Judge Jurgen Behnckie set bail at $3,000 with one or two sureties. A condition of the bail is the accused must stay at his brother's home in Salmon Arm from 9 p.m. to 7:30 a.m. each day.

Porter, who was arrested by RCMP in Kamloops earlier this week on the Vernon charges is also wanted for questioning in connection with the cancellation of the Billy Grammer show in Victoria Aug. 22 and in Vancouver Aug. 23.

Porter's firm, Don Jack Productions was promoting the show across Alberta and B.C.

The British Columbia Wheelchair Sports and Recreation Association had agreed to sponsor it here and in Vancouver and provide an office and telephones in exchange for 25 per cent of all profits.

The sudden cancellation of the show aroused the interest of Victoria Better Business Bureau manager Bill Tindall.

Tindall said a number of local businessmen had bought ads in the show's program but the program was never distributed the night of the show.

He also said six telephone solicitors hired to sell program ads had never been paid. Some of the six have since filed complaints with the department of labor, Tindall said.

A Victoria police spokesman said the case is still under investigation.

MAYOR'S RACE LIST GROWS

Joe Richards of 541 Dalton is the latest candidate to enter the Victoria aldermanic race.

Richards, who filed papers Friday afternoon, describes himself as "the working man's candidate".

He wants city council increased to 10, two aldermen-at-large and eight elected by aldermanic districts (wards) for more equal representation.

It's Sad, Frustrating When Dog Has to Go

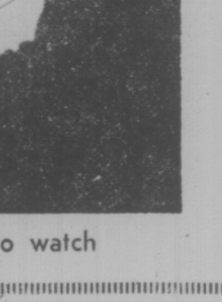

So sad, that little front-page story in Thursday's Vancouver Province on Mr. Mac and Ticky.

I guess it was a combination of reporter Tony Eberts' heartrending prose and photographer Dave Paterson's appealing picture of Ticky, but I felt my eyes moistening and I thought again of Yogi Bear.

If you didn't read the story, it told of how Mr. Mac, a 65-year-old widower with a heart condition (he didn't want his real name known in case he was a burden on his friends) had to part with his little dog.

Mr. Mac had promised his late wife he would always care for Ticky — a six-year-old, 18-pound, mostly-pomeranian mutt.

But, because the seedy little basement suite he now occupies has no plumbing and his doctor says he must stop climbing stairs, Mr. Mac has to move as soon as possible.

The agencies of the Vancouver Resources Board are trying to find him accommodation that he can afford on his fixed income ($240 a month) and chances are good that they will succeed. The catch, though — and for Mr. Mac it's a heart-breaking one — is that none of the subsidized housing likely to be available under the B.C. Housing Management Commission will allow tenants to keep pets.

★

And so on Wednesday, though his doctor would like him to keep his pet as the walks they went on together gave the old man the moderate exercise his heart needs, Mr. Mac parted with Ticky.

He was sad, frustrated and confused.

"I am not so old or sick that I cannot look after myself and Ticky," he said. "But they tell me there is no place for us, together. I would pay most of my money for such a place. I would go hungry to pay for it, yet they tell me the rents are too high and places to live in are too few, so nobody has to take people with pets. Not even very small, very quiet dogs . . ."

As reported Eberts says, "Anyone who has experienced the bond of affection between human and canine knows what a wrench it is to give up a dog." And I'm sure that many who read this have known that sadness at some time or other.

We knew it once, my wife and I, when we had to part with Yogi Bear, our tiny, very mixed-up dog we adopted in Iran.

Yogi was a strange little thing: a blend of many unknown breeds which together produced what was more like a small white fox than a dog.

Now I don't particularly like small yappy dogs, but when we first met Yogi he was living a rather precarious life with a large group of young people who were hitching their way around the world and just stopping over in Iran. Yogi wasn't happy there and he tried running away once but he was only about eight inches from the ground and had a rough three days fending for himself.

A couple of the young people were proof readers on Kayhan International, where I worked, and when we went to their place one night for dinner they were all talking about moving on. And, when they realized my wife was soft-hearted, they said they were going to have Yogi shot the next day.

That did it.

We took him home with us and very gradually he got over his fear and got to like living with people. In fact, he got to like it so much that we always felt he would much rather have been a person than a dog.

When it was time for us to leave Tehran, we were in a quandary. We knew no foreigners living there who would like to have Yogi and Iranians don't like dogs much.

There was nothing else for it — we would have to take him with us.

So, despite great misgivings and great expense, we sent Yogi Bear on ahead of us to England where he had to stay in quarantine for six months.

That, alas, proved the undoing of all our care and affection. Eight-inch Yogi, who hated all dogs (even those his own size) was put in a wire cage between two of the most monstrous things I have ever seen — a great dane and a shaggy-legged Borzoi — and he was terrified.

Although we visited him during the six months, it didn't do any good. When he came out he decided that, not only did he not like dogs, he no longer cared much for people, either.

★

To get his point across, he first bit my mother on the ankle while she was visiting us, and systematically bit every other human ankle he could find in the apartment building in which we lived.

The vet said that because of his background he would probably never get over it. We tried a muzzle for a while but as soon as it was taken off, he was back looking for ankles again. By now, we had decided to emigrate to Canada and, as Yogi had even turned on us and wouldn't let us in our bedroom without a bite or two, we knew we couldn't take him.

A kind lady at the RSPCA said they would try to find him a home. But we knew no one would want him and he would be destroyed. And it was sad.

As Mr. Mac found out, the dog is sad, too.

Ticky is so good, he says, "but last night she moaned all night, because she knew I was sad and she knew what was happening today."

And when we packed up Yogi's things and took him upstairs on a double-decker bus out in the country to the RSPCA, he wouldn't look at us. And, when we handed him over, we were certain we could see tears in his eyes.

That was sad, all right. But it was a long time ago and we have been able to have other dogs since.

But for a lonely old man, a dog can be everything. For Mr. Mac, losing Ticky is the end.

NFL'S HANDS-OFF POLICY PUTS CFL FIRST IN LINE

By The Canadian Press

Canadian Football League teams are getting first crack at players thrown out of work by the demise of the World Football League.

Shortly after the National Football League announced a hands-off policy on WFL players, CFL president Jake Gaudaur said teams from his league are free to sign anybody from the dead league who is a free agent.

NFL commissioner Pete Rozelle ruled that WFL players would not be allowed to switch to his league this year.

His ruling came after the league received a telegram from lawyers for owner John F. Bassett of Memphis Southmen of the WFL threatening the NFL with an anti-trust suit if it allows its teams to sign any players from the defunct league.

However, Gaudaur said he had received no comparable threat from the WFL and does not plan to impose any signing ban.

CFL rules allow teams to add players to their rosters at any time, providing they can make room for them. In addition, Canadian teams can sign players for next season, something NFL teams aren't allowed to do even under normal circumstances.

Star running back Anthony Davis, who met with Toronto Argonaut officials Friday, apparently becomes a free agent when Southern California Sun fails to take the field for its Sunday game.

Bill Hodgson, owner of the CFL team, said his Argonauts have checked out Davis's contract "and there is no doubt in our mind that Davis will be a free agent after Sunday."

Hodgson, managing director John Barrow and director of player personnel J. I. Albrecht of the Argonauts met with Davis and his agent, Mike Trope.

Trope said in an interview Davis's contract contains a clause which frees him from his contract on the first day the Sun fails to play a scheduled game.

Davis was leading the WFL in rushing, scoring and pass receptions when the league folded earlier this week.

The Argonauts made an offer that Trope said "everybody is happy with" but the agent said Davis is not likely to sign with anybody until he's had a chance to talk with New York Jets, who own his NFL rights.

Under Rozelle's ruling that can't be until next season.

MIGHTY SWING at ball is taken by Nanaimo player during match against Mount Douglas at Windsor Park in Vancouver Island high school girls' field hockey championship tournament. Mount Douglas chalked up 2-0 victory for second straight shutout triumph to reach this morning's semi-finals at Lansdowne school. Also reaching semis in 12-team tourney with pair of shutout wins were Oak Bay, Spectrum and Cowichan. Title game was scheduled this afternoon. (Times photo by John McKay.)

Offer of $400,000 For Bruins' Pair

If what Ernie McLean says is true, there may be more signings of under-aged junior players by professional hockey teams.

Victoria Cougars of the Western Canada League have already lost Gord Roberts, a defenceman with two years of junior eligibility remaining, to New England Whalers of the World Hockey Association.

Now McLean, owner-coach of the WCHL's New Westminster Bruins, says a National League team has offered him $200,000 each for the services of defencemen Brad Maxwell and Barry Beck.

The offer, says McLean, was made by an NHL club "with a poor defence and lots of money."

Like Roberts, Beck and Maxwell — the latter a native of Victoria — aren't supposed to be eligible to the professionals until they complete the 1976-77 season.

NHL president Clarence Campbell was quoted earlier this week as saying NHL teams will continue to honor an amateur agreement although the amateur draft pact between his league and the Canadian Amateur Hockey Association has expired.

The WHA, which Victoria coach Pat Ginnell says "stands for 'Won't Honor Anything' and not 'World Hockey Association'," also has no official agreement.

The NHL offer to New Westminster, which McLean says was "made in the strictest confidence," is seen as a possible move by the NHL to combat the WHA's practice of signing under-aged players without paying proper development fees.

Meanwhile, on the ice, Kamloops Chiefs stretched their undefeated streak to five games Friday by playing Saskatoon Blades to a 2-2 tie.

The Blades, who trail the East Division-leading Winnipeg Clubs by one point but have four games in hand, play the Cougars tonight while the Chiefs, two points behind New Westminster in the Western standing, make their way into Memorial Arena on Saunday.

Tonight's game starts at 8:30, Sunday's at 7 p.m.

ERNIE MCLEAN
. . . a $400,000 pitch

Despite the tie, Chiefs suffered a loss. Winger Kelly Ferner suffered a shoulder dislocation and may be lost to Kamloops for three weeks.

In the only other game Friday, Regina Pats edged Edmonton Oil Kings 4-3.

Canadian Wrestler Wins; U.S. Swimmers Too Good

MEXICO CITY (CP) — The honey in Javier Serrano's water bottle turned to vinegar at the Pan-American Games Friday night and the crowd at the Greco-Roman wrestling finals didn't care for the miracle.

A United States wrestler, blind in one eye, suffered a cut over the other eye when accidentally kicked by an opponent but fought on to win a gold medal.

And another American with a bullet lodged in his throat and his jaw held together with surgeon's wire finished second behind Howard Stupp of Montreal, who won Canada's only gold medal of the day.

Canada's share of the medals consisted of Stupp's gold in the featherweight class of wrestling, two bronzes in other wrestling divisions and a silver and three bronzes in the Pan-Am pool.

Serrano, a Mexican light heavyweight, was wrestling Willie Williams of the U.S. for a gold medal and leading on points when officials discovered he was drinking a liquid containing honey between rounds and disqualified him. International rules say the competitors can drink only water.

The crowd loudly expressed its disapproval, showering the ring with programs and other debris until Williams, in the diplomatic coup of the Games, persuaded the officials to allow the bout to continue.

He pinned the Mexican in the next round and won a rousing ovation from a crowd which has been sparing in its applause for U.S. athletes.

Flyweight Bruce Thompson of Minneapolis, captain of the U.S. team, suffered the gash over his good eye while wrestling Enrique Jimenez in his final bout but persevered to defeat the Mexican.

Featherweight Gary Alexander, also of Minneapolis, returned to competition after being shot in the face three years ago and gained his silver by outpointing Julio Gutierrez of Mexico after an earlier loss to Stupp. The Canadian then met Gutierrez in the final match.

"It was kind of a squeaker," said the 20-year-old McGill University engineering student, who was cautioned three times during the bout.

Canadian swimmers were no were no match for the Americans, who match for the Americans finished 1-2 in three individual races and won handily in the men's 400-metre medley relay.

Jill Quirk of Pointe Claire, Que., finished just ahead of Anne Jardin of Pointe Claire to claim the bronze in the men's 100-metre freestyle.

Janice Stenhouse of Surrey, and Michele Oliver of Agincourt, Ont., also finished 3-4 in the women's 800 freestyle behind Wendy Weinberg and Mary Montgomery of the U.S. as another Games record fell.

Bruce Robertson of Vancouver and Gary MacDonald of Mission, B.C., third and fifth in the men's 100 freestyle, returned to the pool a few minutes later to play a decisive part in winning the Canadian silver in the relay.

CANADIANS AT GAMES

SWIMMING

Women's 100-metre freestyle: Jill Quirk, Pointe Claire, Que., won bronze medal; Anne Jardin, Pointe Claire, fourth.

Men's 100-metre freestyle: Bruce Robertson, Vancouver, won bronze medal; Gary MacDonald, Mission, B.C., fifth.

Women's 800-metre freestyle: Janice Stenhouse, Surrey, B.C., won bronze medal; Michele Oliver, Agincourt, Ont., fourth.

Men's 400-metre medley relay: Canada Mike Scarth, Edmonton; Camil Chevalier, Quebec City; Bruce Robertson, Vancouver; Gary MacDonald, Mission, B.C. won silver medal.

DIVING

Men's Platform: Scott Cranham, Brantford, Ont., fifth; Glen Grout, Vancouver, ninth.

GRECO-ROMAN WRESTLING

Super Heavyweight: Harry Geris, London, Ont., won bronze medal.

Lightweight: John McPhedran, Montreal, won bronze medal.

Featherweight: Howard Stupp, Montreal, won gold medal.

Medal Standings

	Gold	Sil.	Br.
United States	111	78	46
Cuba	46	42	30
Canada	17	33	37
Mexico	8	11	31
Brazil	7	11	20
Argentina	2	5	5
Colombia	2	3	5
Ecuador	1	0	1
Guyana	1	0	0
Peru	1	0	0
Puerto Rico	0	2	5
Panama	0	2	4
Jamica	0	1	2
Venezuela	0	1	2
Bamahas	0	1	1
Trinidad	0	1	0
Neth. Antilles	0	1	0
Dominican Rep.	0	0	6
Chile	0	0	2
Uruguay	0	0	2
Guatemala	0	0	1
Barbados	0	0	1

Hull 'Jets' Problem'

WINNIPEG (CP) — Bobby Hull's position with Winnipeg Jets remained uncertain today following conflicting reports on the reason for his absence from the Jets' World Hockey Association game Friday night.

The Jets issued a brief statement Friday saying the star left winger has been given permission to miss practices and games "temporarily in his own attempt to protest hockey brutality and the type of goon hockey that has been played recently."

But a report on one Winnipeg radio station, said Hull denied the statement and said he has been given a few days off to rest.

Hull was otherwise unavailable for comment.

Jets' general manager Rudy Pilous maintained that the reason for Hull's boycott was his desire to bring attention to the violence in hockey.

But Pilous said he himself didn't feel the play in the WHA this season was as rough as last year.

"That incident we had here the other night was one of the worse I've ever seen," he said, referring to an incident when Perry Miller of the Jets fought three Cincinnati Stingers and received an eye injury.

Ben Hatskin, the league's board chairman, said Friday hockey in the WHA "is not a brutal game."

"We have the greatest superstar of all, Gordie Howe (of Houston Aeros), and he says this is easy compared to what he went through before."

"Hull is one of our stars, but this is first a Jets' matter and then a league matter," Hatskin said, adding he had not spoken with Hull.

"I haven't seen any brutality in the games I have seen," Hatskin said.

DENVER (2) — Don Borgeson (4th and 5th). WINNIPEG (5) — Ulf Nilsson (4th), Ted Green (2nd), Willy Lindstrom (3rd), Peter Sullivan (2nd), Heikki Riihiranta (1st). Attendance: 8129.

NEW ENGLAND (4) — Nick Fotiu (1st), Garry Swain (1st), Wayne Carleton (2nd), Danny Arndt (1st), Alan Hengsleben (1st). TORONTO (5) — Tony Featherstone (1st), Frank Mahovlich (1st), Tom Simpson (3rd), Jeff Jacques (2nd). Attendance: 7137.

PHOENIX (4) — Barry Dean (1st), Pete McNamee (1st), John Gray (2nd), Michel Cormier (2). CALGARY (3) — Derek Haas (3rd), Butch Deadmarsh (1st), Chris Evans (1st). Attendance: 4098.

TV NETWORK CLAIMS RECORD FOR VIEWERS

NEW YORK (AP) — A total of 71-million viewers — the largest audience ever to watch a baseball game on television, saw Cincinnati Reds defeat Boston Red Sox, 4-3, in the seventh game of the world series on Oct. 22, NBC Research estimated Friday.

The previous one-game viewing record of 63.1 million was set in the second game of the 1973 New York Mets-Oakland A's world series.

NBC estimated a total of 367 million viewers for the seven games of the Cincinnati-Boston series, the largest television audience for any world series.

The only other sporting event ever to attract more viewers was the 1975 Super Bowl game between Pittsburgh and Minnesota which had an estimated 71.3 million viewers.

Cranston Stays Close In Skate Canada Meet

EDMONTON (CP) — Toller Cranston, Canada's top male skater, says he doesn't like competition, but a crowd of about 4,500 at Edmonton Coliseum and thousands more watching on television Friday night saw no sign of his discontent.

The innovative 26-year-old, participating in the third annual Skate Canada competition, had the fans jumping almost from the first moments of his short program in which several basic elements were compulsory.

Although he did not overtake Igor Bobrin, Russia's fifth-ranked skater, to capture first place, Cranston remained close behind the leader with the free-skating segment—the Canadian's specialty—yet to come.

Cranston said he was basically content with his performance, "but my best is always in the future."

Ron Shaver of Cambridge, Ont., had some difficulty with his compulsory short program and failed to improve on the fourth-place position. Laszlo Vajda of Hungary remained in third position. Two of Canada's three young female competitors had a good night.

Susan MacDonald of Vancouver, Canada's mighty mite of skating at 4 feet-11 and 85 pounds, overcame a toothache to climb into fourth place after two rounds and Camille Rebus of Edmonton improved her position to sixth from eighth.

Rebus, Canadian junior womens' titlist, was clearly ahead of Kim Alletson of Ottawa, considered by many the likely successor to current senior champion Lynn Nightingale, her clubmate.

Canada's top dance team, Barbara Berezowski of Toronto and David Porter of Port Perry, Ont., turned in another solid display and retained third place behind the leaders, Natalia Linichuk and Gennadi Karponosov of Russia.

HOCKEY TRAIL

AMERICAN LEAGUE

Baltimore 3, New Haven 2.
Providence 5, Rochester 4.
Hershey 3, Springfield 2.

INTERNATIONAL

Muskegon 4, Kalamazoo 2.
Flint 4, Port Huron 3.

B.C. JUNIOR

Penticton 6, Vernon 5.
Nanaimo 4, Langley 4.

WESTERN INTERNATIONAL

Trail 4, Nelson 3.
Cranbrook 8, Spokane 2.

SPORTS MENU

TONIGHT

HOCKEY
8:30 p.m.—Western Canada League, Victoria Cougars vs. Saskatoon Blades, Memorial Arena.
8:30 p.m.—South Island Junior "B" League, Saanich vs. Lake Cowichan, Lake Cowichan Arena.
8:30 p.m.—Big Six League, Victoria Buckaroos vs. Chemainus Blues, Fuller Lake Arena.

BASKETBALL
8:30 p.m.—Men's exhibition, Victoria Scorpions vs. Renton Roadrunners, Old UVic gymnasium.
6:30 p.m.—Women's exhibition, Victoria Home Lumber vs, Seattle Sandpipers, Old UVic gymnasium.

SUNDAY

FOOTBALL
7:30 p.m. — Vancouver Island Canadian League, sudden-death semi-final, Saanich Hornets vs. Oak Bay, Royal Athletic Park.

HOCKEY
3 p.m. — South Island Junior "B" League, Victoria vs. Juan de Fuca, Juan de Fuca Arena.
7 p.m. — Western Canada League, Kamloops Chiefs vs. Victoria Cougars, Memorial Arena.

BASKETBALL
2:30 p.m. — Senior men's exhibition, Victoria Scorpions vs. Renton Roadrunners, Old UVic gymnasium.
12:30 p.m. — Senior women's exhibition, Victoria Home Lumber vs. Seattle Sandpipers, Old UVic gymnasium.

RUGBY
1 p.m. — Victoria Union, Third-division, UVic Jutes vs. Oak Bay Wanderers, UVic; Velox vs. Cowichan "A", Lambrick Park; Cowichan "B" vs. Nanaimo, Duncan; James Bay Athletic Associaton vs. Castaways, Macdonald Park; Agrarians vs. Ebb Tide (exhibition), Sanscha Park.

SOCCER
2:15 p.m. — Island League, Premier division; Gorge United vs. Victoria West, Heywood Avenue Park; Duncan vs. Cosmopolitan Royals, Duncan.
2:15 p.m. — Island League, Second division; Victoria West vs. Prospect Lake, Lambrick Park; DaVinci vs. Royals, Bullen Park; Braves vs. Crystal Photo, Centennial Park; Labatts vs. Gillespie Electric, Central Park; Metro Toyota vs. UVic, Topaz Park.
2:15 p.m. — Island League, Third division; Oak Bay "B" vs. Duncan, Henderson Park; Glen Meadows vs. London Boxing Club Whites, Parkland High School; Victoria Jaycees vs. London Boxing Club Maroons, Reynolds Rod Park; Kickers vs. Castaways, Blanshard Field.
2:15 p.m. — Island League, Fourth division; P.G. Men's Wear vs. Prospect Lake, Colwood; Duncan vs. UVic Alumni, Duncan; Varitreights vs. Camosun College, Tyndall Avenue Park; DaVinci vs. Tsawout Victoria West; International Restaurant vs. Harvey's Sporting Goods, Prospect Lake, William Head vs. Castaways, Metchosin.

MONDAY

HOCKEY
8:15 p.m. — Big Six League, Chemainus Blues vs. Victoria Buckaroos, Memorial Arena.

BASKETBALL
7 and 8:30 p.m. — Victoria Senior "B" Men's League; London Boxing Club Juniors vs. Victoria and District Juniors, James Bay Athletic Association vs. Oak Bay; Royal Oak Junior High School.

SOCCER
4 p.m. — Greater Victoria High School League, Victoria at Belmont, Mt. Douglas at Parkland, Claremont at Reynolds, Esquimalt at Oak Bay, Dunsmuir at Spectrum.

COUGAR Hockey
TONIGHT 8:30 p.m.
Victoria Cougars vs. Saskatoon
Event No. 2
SUNDAY 7:30 p.m.
Victoria Cougars vs. Kamloops
Event No. 3
MEMORIAL ARENA
Adults $3.00, youths and senior citizens $1.75, children under 12, $1.25.

VANCOUVER ISLAND CANADIAN FOOTBALL
SEMI-FINAL
SAANICH CHEW EXCAVATING
HORNETS
VS.
OAK BAY
FARMER CONST.
SUNDAY, OCTOBER 26th 7:30 P.M.
ROYAL ATHLETIC PARK
Adults $1, Students & O.A.P. 50¢, Under 12 FREE

WESTERN LEAGUE SUMMARIES

WESTERN DIVISION

	P	W	L	T	F	A	Pts.
New West.	11	6	3	2	57	46	14
Kamloops	10	5	3	2	42	38	12
VICTORIA	10	4	5	1	42	40	9
Edmonton	9	3	5	1	47	39	7
Medicine Hat	6	3	3	0	27	28	6
Calgary	10	2	8	0	29	54	4

EASTERN DIVISION

	P	W	L	T	F	A	Pts.
Winnipeg	12	7	5	0	57	52	14
Saskatoon	8	6	1	1	47	26	13
Lethbridge	8	6	2	0	45	31	12
Brandon	8	4	1	3	42	26	11
Regina	10	3	6	1	38	42	7
Flin Flon	12	2	9	1	32	84	5

Next games: Tonight — Saskatoon at VICTORIA, Lethbridge at Medicine Hat.

SASKATOON (2) — Bernie Federko, Blair Chapman. KAMLOOPS (2) — Al Young, Rob Flockhart. Attendance: 2200.

EDMONTON (3) — Tad Olson, Terry McDonald, Doug Lecuyer. REGINA (4) — Rob Tudor 2, Al Dumba, Greg Ing. Attendance: 1448.

Flames Finally Get Hot

By The Canadian Press

Los Angeles Kings turned out to be a tonic Friday night for the ailing offence of Atlanta Flames.

The Flames, lowest-scoring team in the National Hockey League with 11 goals in six games before Friday, pulled themselves together to stun the Kings 7-1 at Atlanta.

"We needed this win, it was a must for us," said Claude St. Sauveur, who scored his first two goals against the Kings. "We'll be playing more relaxed from now on."

In Friday's other NHL games, Toronto Maple Leafs stopped Washington Capitals 6-3 and Vancouver Canucks defeated Minnesota North Stars 4-2.

Hilliard Graves also scored two goals for the Flames, his second and third of the year, and Tom Lysiak, Rey Comeau and Larry Carriere added one each.

The Kings, trounced 9-0 by Montreal Canadiens in their season opener, were missing the discipline Friday night that gave them the league's fourth best record last year.

Los Angeles coach Bob Pulford refused to blame the one-sided score on goalie Gary Edwards, saying, "Tonight it seemed we weren't up to play and nobody played."

They managed only 16 shots on goal against Atlanta goalie Dan Bouchard, and wasted two power plays without getting a shot on goal.

Don Kozak ruined Bouchard's shutout bid with a goal midway through the final period.

Lanny McDonald's breakaway goal with 8:57 gone in the third period proved to be the winner as the Leafs extended Washington's winless streak to nine games. The Capitals have only one tie to show for those nine games.

Darryl Sittler scored twice for Toronto, the second goal into an empty net after the Capitals pulled their goalie with 1:02 to play. Don Ashby, Erroll Thompson and Inge Hammarstrom had one goal each for Toronto.

Paulin Bordeleau and Dennis Ververgaert scored in the second and third periods Friday night to give Vancouver its win.

Bordeleau picked up a flip pass from centre Bobby Lalonde after cutting behind the Minnesota defence, pulled out netminder Cesare Maniago and neatly tucked the puck into the corner.

(Summaries on page 15.)

PRO BASKETBALL

NATIONAL ASSOCIATION

Boston 109, Houston 94.
New Orleans 112, Detroit 106.
Philadelphia 110, Chicago 103.
Seattle 105, Portland 97.

AMERICAN ASSOCIATION

New York 109, St. Louis 94.
Indiana 112, Virginia 101.
Kentucky 100, San Antonio 94.
Denver 120, San Diego 108.

Burton Takes Over as Boxla Boss

By D'ARCY KAVANAGH
Times Staff

After 25 years of operation, the Western Lacrosse Association has finally appointed a Vancouver Island resident as commissioner.

Roy Burton, a 47-year-old Victoria resident and assistant commissioner this year, was named Friday in Vancouver by league directors as the successor to Colin Cruickshank.

Cruickshank has officially retired after three turbulent years in office, but will unofficially remain in office until he clears up financial matters for the past season.

"I think it's right they (league directors) should at least attempt to have an Island commissioner," said Burton prior to Friday's announcement. "It indicated no favoritism to the mainland."

A native of White Rock, Burton has had a long career in lacrosse as a player, a referee and an executive.

In 1947, he played for the western junior all-star team which lost to St. Catharines in the Minto Cup final.

The following season he joined North Shore Indians in senior competition and was selected the league's top rookie. The next year he finished second in team scoring behind Mel Jones. He retired as a player in 1952.

Burton began the second phase of his lacrosse career in 1953 when he joined the Inter-City League as a referee. Three years later he was the western referee in the Mann Cup final, which Nanaimo won in Toronto.

Burton quit officiating in 1959 when he went into private business. Until 1970 his main association with lacrosse was the sponsorship of several teams.

A resident of Victoria since 1966, Burton became actively involved with the sport again in 1971 when he was instrumental in creating the Vancouver Island Lacrosse Officials' Association.

The next year he was elected president of the B.C. Lacrosse Officials' Association after helping reactivate the group. He was a director of the association the following two years.

One of the first actions Burton plans to take as commissioner is to meet with the directors and draw up a set of bylaws strictly applicable for the WLA.

He also intends to delegate more authority to the directors.

Burton hopes the WLA executive will keep with the past season's policy and have two assistant commissioners help with the heavy workload. Both, he added, should be on the mainland, with Bob Cole an obvious choice. Cole was an assistant with Burton this past year.

Sandown Meeting Rates Good Marks

Sandown Park form chart

FRIDAY, OCTOBER 24, 1975

Copyright by McMurray Publishing Company Ltd. (Daily Racing Form)

1031 FIRST RACE—Claiming ($2,000). For maidens three and four-year-olds. Purse $800. 1 1/16 MILES

Index	Horse	Jockey	Wt.	PP	¼	½	¾	Str.	Fin.	Odds
1007	El Candil	Hocken	118	1	3¹	3¹	11½	1hd	1nk	1.45
0998	Ohsopink	Walker	112	2	2hd	2½	2hd	2ª	2½	6.50
0999	Tudor Lou	Brownell	112	3	6²	4½	4²	4¹	3nk	3.80
0878	Earl O Moray	Charlton	115	4	7	7	7	7	4¼	1.39
0988	Bayanihan Dancer	Wolski	107	6	1½	1½	3¹	3½	5½	2.25
0878	New Hour	Carter	116	5	4½	6²	6¹	6½	6nk	2.85
1007	Brashere	Shore	107	7	5½	5¹½	5²	5½	7	5.75

El Candil $4.90 $3.60 $2.20
Ohsopink $4.50 $2.80
Tudor Lou $2.40

Exactor: 1 and 2 paid $33.80.
Times: :25, :50.2, 1:19.4, 1:47, 1:54.
Track: Cloudy, heavy.

Winner: ch g, by Cointreau II—Pet House, by Malfosta. Trainer: L. Lucas.

EL CANDIL saved ground, held a slight advantage into the stretch and was fully extended to defeat OHSOPINK. The latter, always prominent, challenged for the lead from the outside of EL CANDIL on the stretch turn, but was unable to overtake that one. TUDOR LOU could not keep up after seven furlongs. EARL O MORAY dwelt at the start and was always far back. BAYANIHAN DANCER tired. NEW HOUR and BHASHERE showed little. Start good for all but EARL O MORAY driving.

1032 SECOND RACE—Claiming ($2,000). Three-year-olds and upward which have not won a race in 1975. Purse $800. 1 MILE

Index	Horse	Jockey	Wt.	PP	¼	½	¾	Str.	Fin.	Odds
1000	Hard Choice	Furlong	115	4	5¹	3hd	11½	1ª	1ª	3.05
0978	Young Hopeful	Walker	123	8	2½	1¹	2¹	2²	2²	18.40
1009	Billy The Bug	Milne	120	7	8	8	8	8	3²	7.70
1009	Copper Mountain	Brownell	120	2	3hd	2hd	5¹½	5¹½	4nk	1.05
1002	Forbidden Plateau	Hocken	120	1	1hd	4½	3hd	3hd	5²½	14.75
1009	Canadian Blue	Shore	115	5	4hd	5½	6hd	7½	6nk	19.90
1002	Podunk Davis	Salas	124	6	6²	6²½	4½	4¹	7²½	9.20
1002	Bald Headed	Barroby	123	3	7ª	7²	7ª	6hd	8	5.45

Hard Choice $8.10 $4.60 $3.70
Young Hopeful $14.90 $9.60
Billy The Bug $4.50

Quinella: 4 and 8 paid $82.00.
Times: :25.1, :51, 1:18, 1:46.3.
Track: heavy.

Winner: dk b or br c, by Hard and Soft—Mitey Prize, by Prize Host. Trainer: L. Hannah.

HARD CHOICE gained the lead from the outside of YOUNG HOPEFUL leaving the backstretch and was ridden out to obtain his final advantage. YOUNG HOPEFUL had speed, but could not stay with HARD CHOICE. BILLY THE BUG lacked early foot and finished from the middle of the track. COPPER MOUNTAIN, well placed early, began to drop back on the stretch turn. FORBIDDEN PLATEAU tired. CANADIAN BLUE and PODUNK DAVIS could not keep up after seven furlongs. BALD HEADED was never a factor. Start good, won ridden out.

1033 THIRD RACE—Claiming ($2,000). Three and four-year-olds maidens and winners of one race. Purse $800. 6½ FURLONGS

Index	Horse	Jockey	Wt.	PP	¼	½	Str.	Fin.	Odds
1000	Ginger Smoke	Salas	124	2	1²	1ª	1ª	1ª	5.15
1000	Funny Bridge	Hocken	120	8	7ª	4½	2hd	2½	7.65
0977	Centennial Hostess	Walker	112	7	6hd	5²	4ª	3½	18.00
1008	Hidden Lake	Shore	107	1	3²½	2²	3½	4²½	21.05
1004	Solar Time	Brownell	114	4	5hd	7ª	6¹	5nk	4.15
1006	Golden Alder	Carter	116	6	8	8	8	6²	6.65
1006	Apple Dowdy	Furlong	117	5	2hd	3²	5¹	7²½	2.15
1000	Epic Era	Crites	117	3	4hd	6hd	7hd	8	3.05

Ginger Smoke $12.30 $8.30 $5.20
Funny Bridge $7.00 $5.00
Centennial Hostess $5.70

Quinella: 2 and 8 paid $91.20.
Times: 22.4, 49.1, 1:17.2, 1:25.
Track: Heavy.

Winner ch g, by Silver Noor—Doubting, by Unbelievable. Trainer: D. Gurdas.

GINGER SMOKE set the pace from just off the rail, entered the lane with a long lead, but was under urging to hold FUNNY BRIDGE safe. The latter rallied from the outside leaving the backstretch and finished willingly for the place. CENTENNIAL HOSTESS saved ground, but failed to seriously menace. HIDDEN LAKE gradually weakened. SOLAR TIME was never dangerous. APPLE DOWDY had only brief early speed. EPIC ERA was through early. Start good, won driving.

1034 FOURTH RACE—Claiming ($2,000). Fillies and Mares three-year-olds and upward which have not won a race in 1975. Purse $800. 6½ FURLONGS

Index	Horse	Jockey	Wt.	PP	¼	½	Str.	Fin.	Odds
0988	Newfields	Anderson	116	6	3¹	2hd	2½	1¹½	1.15
1002	New Pride	Hocken	123	2	2¹	1½	1¹	2½	6.10
——	Bellbora	Barroby	118	3	8	5½	3¹	3¹½	3.10
——	Janmarie	Brownell	118	4	5¹	4hd	4hd	4²	12.00
0988	Blessed Star	Walker	116	1	1hd	3²	5²	5ª	3.45
0952	Mickey Finn	Char Hon	114	8	6hd	7½	7²	6²	27.50
0938	Shana Marie	Wolski	118	7	7½	8	6hd	7ª	25.25
1009	Muff's Pick	Shore	113	5	4½	6²	8	8	24.35

Newfields $4.30 $4.10 $3.40
New Pride $5.20 $3.20
Bellbora $2.80

Quinella: 2 and 6 paid $13.40.
Times: :23.1, :50, 1:17.4, 1:25.
Winner: ch f, by New Providence—Heliofields, by Windfields. Trainer: Mrs. June Anderson.

NEWFIELDS had early foot from the outside of two rivals and gained command from NEW PRIDE in the midstretch. The latter vied for the early lead from the outside of BLESSED STAR, entered the lane with a length advantages, but could not cope with NEWFIELDS. BELLBORA rallied into contention on the stretch turn and finished to the outside of the top two. JANMARIE saved ground to no avail. BLESSED STAR had speed, but flattened out upon reaching the stretch. MUFF'S PICK showed little. Start good, won driving.

1035 FIFTH RACE—Claiming ($2,000). Three-year-olds and upward foaled in Canada which have not won two races in 1975. Purse $800. 6½ FURLONGS

Index	Horse	Jockey	Wt.	PP	¼	½	Str.	Fin.	Odds
0943	Come On Luv	Walker	115	4	2¹	2²	2²	1³	2.35
1002	Shelwood	Furlong	123	1	1½	1²	1½	2²½	1.35
0987	Zorba	Salas	124	3	3½	3¹	3ª	3¹²	2.15
1001	Saucy Alicia	Barroby	120	2	4	4	4	4	3.40

Come On Luv $6.70 $3.00 $2.20
Shelwood $2.70 $2.10
Zorba $2.10

Quinella: 1 and 5 paid $6.30.
Times: :23.2, :50.2, 1:17.4, 1:25.
Track: heavy.

Winner: b f, by Treasure Quest—Miss Hot Shot, by Winning Shot. Trainer: W. Marsh.

COME ON LUV, unhurried early, commenced her bid on the stretch turn, drifted out leaving the turn, and took command from SHELWOOD in the midstretch. The latter set the early pace from along the rail, but could not cope with COME ON LUV. ZORBA saved ground to no avail. SAUCY ALICIA was always outrun. Start good, won driving.

1036 SIXTH RACE—Claiming ($2,000). Three-year-olds and upward foaled in Canada which have not won two races in 1975. Purse $800. 6½ FURLONGS

Index	Horse	Jockey	Wt.	PP	¼	½	Str.	Fin.	Odds
0981	Charlie George (dq)	Carter	123	2	1hd	1hd	1²	1½	1.90
——	Carm's Victory	Hocken	120	3	5¹½	5²½	3²	2²½	3.80
1005	Win A Shot	Furlong	123	1	3hd	3¹	4ª	3¹	3.65
0979	Dark Monkey	Brownell	123	7	2²	2ª	2hd	4ª	5.05
1005	Hades Bobbin	Barroby	123	5	6hd	6⁵	5³½	5²	5.30
5348	Sefton's Oro	Salas	124	4	4hd	4hd	6²	6ª	13.05
0912	Maurice Roy	Walker	118	6	7	7	7	7	8.40

Carm's Victory $9.60 $4.80 $3.20
Charlie George $3.90 $3.00
Win A Shot $3.30

Quinella: 2 and 3 paid $18.10.
Times: :22.4, 48.4, 1:16.3, 1:24.
Track: heavy.

Winner: Carm's Victory, rof, by Weed Bencher—Carmen C., by Grounded II. Trainer: R. Andre.

CHARLIE GEORGE set the pace from just off the rail, ducked in approaching the sixteenth pole forcing CARM'S VICTORY to check, then prevailed under strong urging. Following a stewards' enquiry CHARLIE GEORGE was disqualified from first and placed second from interference in the stretch. CARM'S VICTORY entered contention from along the rail on the stretch turn, had to steady in the midstretch, but still finished well. WIN A SHOT raced without apparent mishaps. DARK MONKEY had speed, but weakened through the stretch. HADES BOBBIN was never a factor. SEFTON'S ORO showed little. Start good, won driving.

1037 SEVENTH RACE—Claiming ($3,200). Three-year-olds and upward. 1 MILE

Index	Horse	Jockey	Wt.	PP	¼	½	¾	Str.	Fin.	Odds
1014	Charlie's Capri	Furlong	116	1	1²	1²	1ª	1ª	1²	6.90
1004	Curly G	Carter	116	4	4hd	7	6½	3¹	2²	2.25
0835	Canadian Colleen	Miller	114	6	5hd	3½	4¹	2hd	3²½	4.65
1011	Cape Dyer	Brownell	123	5	7	6¹	7	6½	4½	3.70
1011	Nicola Captain	Wolski	116	7	6hd	5hd	5hd	7	5¹½	10.95
1011	Royal Galaxy	Hocken	118	3	2¹	2hd	3½	4hd	6²½	3.40
0964	Rock Baykey	Salas	124	2	3½	4½	2hd	5hd	7	6.70

Charlie's Capri $15.80 $8.00 $4.00
Curly G. $3.80 $2.70
Canadian Colleen $4.60

Quinella: 1 and 4 paid $24.00.
Times: :24.1, :50.1, 1:16, 1:44.
Track: heavy.

Winner: dk b or br g, by Winning Shot—Marjak, by Dan Smith. Trainer: Wendy Fisher.

CHARLIE'S CAPRI set the early pace from along the rail, drifted out slightly in the stretch and won in hand. CURLY G., to the outside down the backstretch, was wide on the stretch turn, but finished well for the place. CANADIAN COLLEEN saved ground and had no visible excuse. CAPE DYER failed to seriously threaten. NICOLA CAPTAIN raced wide. ROYAL GALAXY and ROCK BAYKEY tired. Start good, won handily.

1038 EIGHTH RACE—Claiming ($2,000). Three-year-olds and upward which have not won three races in 1975. Purse $800. 1 1/16 MILES

Index	Horse	Jockey	Wt.	PP	¼	½	¾	Str.	Fin.	Odds
1001	Glenlyon Mac	Brownell	112	8	5¹	4²	2hd	1hd	1²	7.30
——	Airdrie Bob	Crites	117	5	3¹	3¹	4²	3¹	7nk	10.05
0997	First Contact	Walker	115	4	6½	5hd	5³	4½	3¹½	2.60
0962	Sammy Spats	Barroby	120	1	1hd	1hd	1½	2¹	4²	2.80
1003	North Arrow	Furlong	120	2	2³	2¹	3¹	5²	5½	5.35
1010	Bum Money	Carter	123	3	8	8	8	7²½	6²½	3.45
0997	Miss Jay Note	Hocken	117	7	7¹⁰	7¹²	6²	6²½	7²	11.10
1003	Treasure Mill	Wolski	114	6	4²	6²	7ª	8	8	19.00

Glenlyon Mac $16.60 $10.40 $4.50
Airdrie Bob $10.60 $9.60
First Contact $5.80

Exactor: 8 and 5 paid $219.60.
Times: :24, :48.4, 1:16.4, 1:44.2, 1:51.1.

Winner: b c, by McGregor Glen—Bright Kim, by Akimbo. Trainer: L. Mattoon.

GLENLYON MAC saved ground, gained the lead leaving the stretch turn and proved best under urging. AIRDRIE BOB had early foot, drifted out badly in the stretch and outfinished FIRST CONTACT for the place. The latter rallied from the outside on the stretch turn and finished widest of all. SAMMY SPATS set the early pace from along the rail, drifted out entering the stretch and began to weaken soon thereafter. NORTH ARROW weakened in the stretch. BUM MONEY showed nothing. TREASURE MILL was through after a half-mile. Start good, won driving.

Porter Still Leading

RANCHO SANTA FE, Calif. (AP) — Mary Bea Porter of Phoenix bogeyed three holes Friday, but still increased her lead to three strokes in a $53,000 Ladies' Professional Golf Association tournament.

Miss Porter, who shot a one-under-par 72 Friday, now has a six-under-par 140 for two rounds. Second is Pat Bradley of West Ford, Mass. at 143.

Miss Bradley's second-day score of 69 was four-under-par and the best round of the day on the 6150-yard, par-73 course.

Tied for third at 144 were Betsy Cullen, Jerilyn Britz, and Jocelyn Bourassa, of Shawinigan Falls, Que.

BOWLER OF WEEK

Rolling her best-ever series, Irene Morneau set pace in women's tenpin division during third week of 13th annual Times Bowler-of-the-Week contest. Bowling in Thursday Trio Ladies' League at Mayfair Lanes, Irene fired 158-211-214—583 series to win weekly award that qualifies her for Bowler-of-the-Year rolloffs next spring.

Orantes Tripped By Ivan Molina

TEHRAN (AP) — Ivan Molina of Colombia upset Manuel Orantes of Spain, 7-6, 3-6, 6-2, Friday in a quarter-final match of the $100,000 Aryamehr tennis tournament.

Volleyball Slated

The University of Victoria Vikings will host the University of British Columbia Thunderbird and the B.C. Olympics in a mini-volleyball tournament at the McKinnon gymnasium Sunday, starting at 12 noon.

By BILL WALKER
Times Staff

Things are going so well for the Capital City Turf Club in its operation of thoroughbred racing at Sandown Park that even important people are beginning to take notice.

Earlier this year when directors of the CCTC were negotiating for Sandown it was suggested by no less than Jack Diamond, president of the B.C. Jockey Club that, "they don't know what they are getting into."

It was Diamond's contention then, and this was only shortly before the B.C. Derby at Exhibition Park in mid-September that he still didn't feel that Sandown was a viable operation. However, he was willing to lease the property to the local turf club, if they wanted to try, but the warning was there nonetheless. He, personally, didn't think it would go.

Well, since then, all sorts of things have happened at Sandown. The first day, the meeting opened in the rain and the turnout was considered "fantastic" by CCTC officials. The second day, a Saturday, all signs were "go" for a great day when power failure hit the premises. Still it was a fine day for the mutuels. Came Monday, a similar story. A new record for an ordinary Monday. Wednesday, another mark, and then yesterday, over $160,000 through the mutuels on a cold and windy afternoon.

As of now, if the wagering continues apace, and the weather moderates, a modicum of success is at least assured; and more perhaps a good indication that maybe the B.C. Jockey Club is taking another look. Or failing that, that Victoria deserves a chance to do it again next year with a better break in dates.

So, that's in the future. Friday, the distinguished visitor was Merv Peters, Director of Racing at Exhibition Park for the B.C. Jockey Club.

Sure, he was just there as a spectator, but in a capsule comment he said he thought the reception to horse racing was, considering the weather, et al, "exceptional."

Which doesn't mean he backs the venture, but does mean there has been more at Sandown than previously met the eyes of the B.C. Jockey Club.

And another person who might agree, even though it was a real twist in racing, is Earl MacKenzie of 1701 Carnegie Street. MacKenzie won a lottery conducted by the United Way, based on the running of the seventh and feature race. He drew the lucky ticket on No. 1, Charlie's Capri, and was awarded a cheque for $2,421.60, representing 65 per cent of money collected at the track by radio and TV personalities for United Way, which received the remainder.

Charlie Capril was an easy winner and a mild surprise. He paid $15.80 and combined with Curly G for a quinella of $24.00.

Actually it was a day for good prices mixed with the odd favorite. The longest price was returned by Glenlyon Mac ($16.60) in the eighth and with Airdrie Bob combined for an Exactor of $219.60, a record for the meeting.

There were two nice quinellas as well, Hard Choice and Young Hopeful returning $82.00 in the second and Ginger Smoke and Funny Bridge $91.20 in the third.

There was also a disqualification, the first of the meeting, when favored Charlie George, ridden by Gart Carter, was put back to second for interfering with a charging Carm's victory in the sixth.

When the power failed last Saturday, there was a mistake in the mutuel department resulting in a short payoff on Bum Money, an 11-1 choice, the payoff was only $12. It should have been $24 and, under Department of Agriculture rules, monies of this nature cannot be kept by the association and must be returned to the bettors which the $2,200 was in the first-race Exactor Friday.

Racing continues Monday. Times handicap is on page 2.

NHL SUMMARIES

PATRICK DIVISION

	P	W	L	T	F	A	Pts.
Philadelphia	7	5	1	1	28	18	11
NY Islanders	8	4	1	3	28	17	11
NY Rangers	7	3	3	1	21	24	7
Atlanta	7	2	4	1	18	16	5

NORRIS DIVISION

	P	W	L	T	F	A	Pts.
Montreal	7	5	1	1	41	15	11
Los Angeles	9	5	4	0	27	45	10
Pittsburgh	5	4	1	0	26	19	8
Detroit	8	0	5	3	12	31	3
Washington	9	0	8	1	28	45	1

ADAMS DIVISION

	P	W	L	T	F	A	Pts.
Buffalo	6	6	0	0	38	12	12
Toronto	7	4	3	0	22	26	8
California	7	3	3	1	21	23	7
Boston	6	2	2	2	19	19	6

SMYTHE DIVISION

	P	W	L	T	F	A	Pts.
Chicago	8	3	3	2	20	23	8
Kansas City	6	3	2	1	16	17	7
Vancouver	9	3	5	1	27	34	7
St. Louis	7	2	3	2	20	19	7
Minnesota	7	1	6	0	18	27	2

Next games: Tonight—New York Rangers at New York Islanders. Philadelphia at Pittsburgh, Atlanta at St. Louis, Boston at Montreal, Buffalo at Detroit, Chicago at Kansas City, California at Toronto.

MINNESOTA 2, VANCOUVER 4

First period—
1. Vancouver, Lever (4), (Bourdeleau) 7:34.
2. Minnesota, Gratton (1), (Dunlop, Talafous) 12:10.
3. Minnesota, Dunlop (1), (Gratton) 16:33.
4. Vancouver, Blight (4), (Robitaille, Oddleifson) 19:08.
Penalty: Cameron (M) 17:01.

Second period—
5. Vancouver, Bourdeleau (3), (Lalonde, O'Flaherty) 8:26.
Penalty: O'Brien (M) 18:11.

Third period—
6. Vancouver, Ververgaert (5), (Bourdrias) 18:57.
Penalties: none.

Stops by:
Maniago (M) 5 8 10—23
Smith (V) 10 6 6—22
Attendance: 15,570.

LOS ANGELES 1, ATLANTA 7

First Period
1. Atlanta, Lysiak (3), (Kea) 10:49.
2. Atlanta, Graves (1), (Meehan, Kryskow) 18:5.
Penalties: Carr (LA) 11:15, Carriere (A) 14:40.

Second Period
3. Atlanta, Comeau (1), (St. Sauveur) 1:32.
4. Atlanta, Carriere (2), (Kryskow) 13:30.
Penalties: Kozak (LA), Quinn (A) 9:03, Graves (A) 16:08, Komadoski (LA) 19:16.

Third Period
5. Atlanta, St. Sauveur (1), (Vail, Lysiak) 0:36.
6. Atlanta, St. Sauveur (2), (Gibbs, Comeau) 7:37.
7. Los Angeles, Kozak (2), (Murdoch, Sargent) 9:06.
8. Atlanta, Graves (2), (Bennett, Lysiak) 14:03.
Penalties: Bennett (A) 8:09, Hutchison (LA) and Comeau (A) 19:25.

Stops by:
Edwards (LA) 9 3 5—17
Bouchard (A) 5 4 6—15
Attendance: 10,943.

TORONTO 6, WASHINGTON 3

First period—
1. Toronto, Sittler (5), (Weir, McKenny) 0:58.
2. Toronto, Salming (1), (Hammarstrom, Sittler) 13:24.
Penalties: Turnbull (T) 3:10, Stewart (W) 4:24, Neely (T) 7:46, Bailey (W) 12:30, Labre (W) 12:53, Neely (T) 16:17 and 19:35.

Second period—
3. Washington, Pyatt (2), (Joly, Belhumeur) 11:05.
4. Washington, Gilbertson (5), (Williams, Bailey) 12:41.
5. Toronto, Hammarstom (2), (Selling) 13:43.
Penalties: Turnbull (T) 5:10 and 9:03, Selling (T) 11:26, McDonald (T) and Labre (W) (majors) 15:01.

Third period—
6. Toronto, McDonald (1), (Thompson, Salming) 8:57.
7. Washington, Gryp (3), (Labre, Brossart) 11:02.
8. Toronto, Sittler (6) 19:14.
9. Toronto, Ashby (3), (Williams, Hammarstrom) 19:58.
Penalties: none.

Stops by:
Thomas (T) 5 7 10—22
Belhumeur-Low (W) 3 12 8—23
Attendance: 12,536.

'MANASSA MAULER' AILING

NEW YORK (AP) — Jack Dempsey, 80, the former world heavyweight boxing champion, was admitted to New York University Hospital early this morning, suffering from an unknown ailment.

Dempsey was reported in "satisfactory condition" by a hospital spokesman, who would not disclose the nature of his illness.

Known to millions around the world as the Manassa Mauler, Dempsey held the championship for seven years, claiming the title on July 4, 1919 at the age of 24 by scoring a third-round knockout over Jess Willard on a sweltering afternoon in Toledo, Ohio.

Dempsey lost his title to Gene Tunney in a 10-round decision on Sept. 23, 1926.

After retiring for good in 1932, Dempsey became a restauranteur.

Sears
Auto Centre

Tune-up Special

now thru Oct. 31
BRAKE SPECIAL
20% off parts and labor

20% Off
Parts and Labour
now until Nov. 30th

Let Sears do your winter tune-up now — and save!

Here is what we do — Initial scope test, set timing and dwell, adjust carburator and automatic choke, check PCV and emission control system, check battery and charging system, install spark plugs and points if required, final scope check.

Call or drive in to
Sears Auto Centre today!
595-5122

Simpsons-Sears Ltd.
Sears Hillside: 3190 Shelbourne Street (26-95)

LO-COST
WE'RE TRANSMISSION SPECIALISTS
FALL SERVICE SPECIAL
Effective until October 31, 1975

ONLY LABOR AND PARTS $29.95 Plus Tax

• Band Adjustment • Linkage
• Pan Gasket • Fluid • Filter
COMPLETE 19 POINT DIAGNOSTIC CHECK

1901 Gov't at Chatham
388-4248
The Automotive Answer

LO-COST AUTOMATIC TRANSMISSIONS
see LO-COST

When you're charting a course for two...

...Doesn't a pretty First Mate rate a Birks diamond?

The love knots at Birks are beautiful diamonds. In settings as traditional as you please, or as fresh and stimulating as a sudden summer breeze.

When it comes to diamonds, Birks knows the ropes better than most. It's due to our very large volume that we can afford to keep our prices so low. And, with our reputation for integrity, we just can't afford to give you anything but completely honest diamond value.

Best wishes. And smooth sailing!

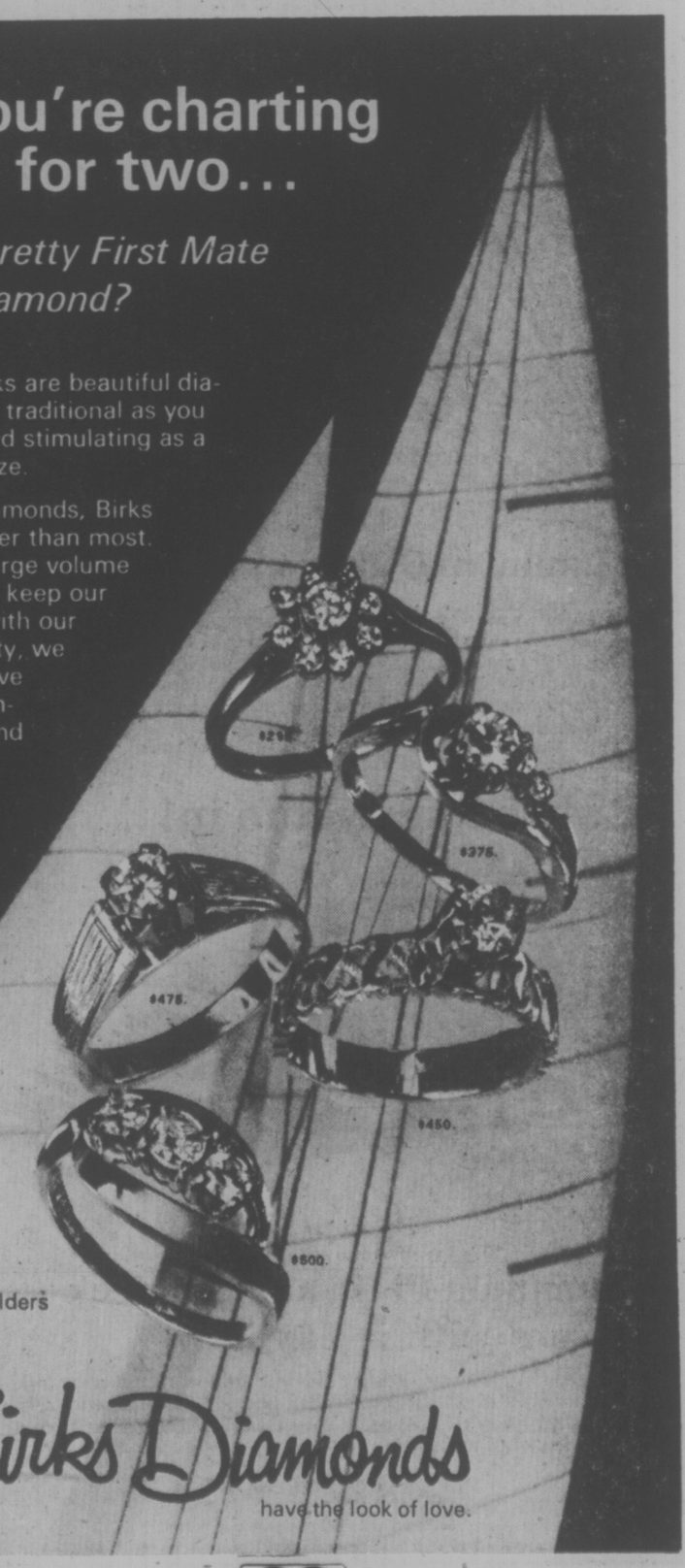

Birks has informative folders on diamonds. Pick one up.

Birks Diamonds
have the look of love.

706 Yates St. CHARGEX master charge Hillside Shopping Centre

O.C. SOCCER
FRIDAY
ENGLISH LEAGUE
Division IV
Stockport 1, Torquay 0.

Scorpion Rebounding in Big Hands

Victoria Scorpions will be without two of last year's best rebounders for the upcoming Dogwood Inter-City Senior "A" Men's Basketball League season but coach Howard Tooby isn't likely to miss any sleep over the losses.

Tom Holmes, the tallest player on the club last year at six-foot-six, is teaching school at Campbell River while 6'5" Brian Brumwell is attending university in Oregon.

However, Tooby has some new men with big hands who should prove more than adequate replacements.

One is Dave Mulcahy, a rugged 6'7" forward who earned Canada West all-star honors last season with University of Victoria Vikings.

Another is 6'7" Gary Budd, who was with Green River College in Washington last year.

Mike Zuwerkalow is a husky 6'6" 225 pounder who will also give the Scorpions muscle up front, something they lacked last year.

Zuwerkalow played for the University of Waterloo last year and works with the Canadian Armed Forces in the navy. His position will occasionally make his playing status doubtful.

All three are expected to be in the lineup tonight when the Scorpions go against Renton Roadrunners in an exhibition game at 8:30 p.m. at UVic's old gym. A senior women's contest between Seattle Sandpipers and Victoria Home Lumber will precede the men's game at 7 p.m.

Sunday, the Scorpions and Roadrunners will play at 2:30 p.m. at the same site after the Sandpipers and Lumber crew tangle at 1 p.m.

Scorpions open their regular-season schedule Nov. 1-2 on the mainland with two games against North Shore Mountaineers. They play their first home games Nov. 8-9 against Vancouver Capilanos, who beat them in the playoff final last year.

The Dogwood League opened the regular season Thursday in Vancouver with Burnaby Bullets defeating the Capilanos 92-76 and the Mountaineers downing Vancouver A's 110-106.

Besides the tall trio of Budd, Mulcahy and Zuwerkalow, the Scorpions will feature a brother act with Don, Walt and Bob Burrows.

One Victoria strongpoint should be the backcourt, where Don and Walt Burrows, Brian MacKenzie, Dave Morgan, Grant Boland, who was with Simon Fraser University last year, and Harry Hunter, who played in the Victoria senior "B" league, will be will be more than just an exoperating.

Tonight's contest will be more than just an exhibition game for several Scorpions. With 14 currently on the roster, Tooby is two over the league limit and must soon trim his squad.

Mt. Doug Trips Bays

Mt. Douglas' gain was Oak Bay's loss Friday.

Mt. Douglas built up a 4-0 lead and then held on to defeat Oak Bay 4-3 in a battle between second-place teams in the Greater Victoria High School Soccer League.

Mt. Doug moved to within two points of first-division leading Reynolds while Oak Bay, in losing, missed a chance to tie Spectrum for the lead in the second division.

In other games Friday, Reynolds protected its first-place grip by overpowering St. Michael's 8-0; Claremont nipped Parkland 1-0 and Belmont-Fisher edged Esquimalt 3-2 in an evening game at Royal Athletic Park.

Kevin Kendall scored two goals while Tom Boothroyd and Ross Main collected singles for Mt. Doug. Mike Miller, Joe Mendonca and Charlie Fisher replied for the Bays.

Clayton Booth, and Keith Thompson of Reynolds each scored three times to boost their season's goals total to 12, one behind scoring leader Julius Karpati of Spectrum.

Harold Willers' strong netminding and a goal by Doug Burns provided the difference at Claremont as the Spartans edged Parkland.

Mike Laberge, Bruce Roberts and Bill Merrimen were scorers for Belmont-Fisher. Scott Matheson and Pat Duncan hit for Esquimalt.

DIVISION I

	P	W	L	T	F	A	Pts.
Reynolds	11	9	0	3	45	9	19
Mt. Douglas	11	7	1	3	32	20	17
Parkland	11	5	6	0	27	19	10
Vic High	11	3	6	2	25	28	8
Belmont	11	2	8	1	15	53	5

DIVISION II

	P	W	L	T	F	A	Pts.
Spectrum	11	7	1	3	48	15	17
Oak Bay	11	7	3	1	44	20	15
Claremont	11	3	8	0	19	31	6
Esquimalt	11	3	8	0	19	42	6
St. Michaels	11	0	10	1	10	71	1

Next games: Monday—Vic High at Belmont; Mt. Douglas at Parklands; Claremont at Reynolds; Esquimalt at Oak Bay; St. Michaels at Spectrum.

Entzminger Hot

John Entzminger holds a hot hand in the South Island Junior "B" Hockey League.

A forward who tried out with Calgary Centennials of the Western Canada eague, Entzminger recorded his second successive three-goal effort Friday as Esquimalt Legion defeated Fuller Lake Flyers 9-4 at Esquimalt Sports Centre.

Murray Allen scored a pair while John Bechtold, Kevin Kennedy, Terry Parsons and Jim Entzminger each added one as Legion pulled into sole possession of first place, two points ahead of Saanich.

Terry Ellison, with three, and Lee Clackson connected for Flyers.

	P	W	L	T	F	A	Pts.
Esquimalt	7	5	1	1	42	25	11
Saanich	6	4	1	1	49	23	9
Fuller Lake	7	3	4	0	39	35	6
Juan de Fuca	5	2	3	0	19	37	4
Victoria	4	2	2	0	21	22	4
Lk.Cowichan	5	0	5	0	21	49	0

Next game: Tonight — Saanich at Lake Cowichan.

GLOBAL PAVING
Phone 383-1614
ATTENTION
SPECIAL FALL PRICES

Vancouver Island Track Racing Association
• LAST CHANCE To Purchase Tickets For
ANNUAL BANQUET and DANCE
Available from:
Victoria Auto Wreckers
Belmont Collision
Mercury Marine
Government St. Texaco

ATTENTION GOLFERS
JOIN NOW
NO ENTRANCE FEE
SAVE $75
PLAY UNTIL MAY 1st, 1976
for dues of
$47.50
Save $12.50
CONTACT:
VINC CLARKSON
GREGARAH GOLF CLUB
4633 Prospect Lake Rd.
Phone 479-2688
For location take West Saanich Road or Burnside Road to Prospect Lake Road

FELICE'S CATERING
FOR ANY PARTY
ANYWHERE
For Information
Ph. 382-3239

GET A PUMP-PASSER
GET A DATSUN B210
Come down to McCallum Motors and ask us about the Datsun B210's fantastic gas mileage. Now more than ever you need a Datsun B210.
The Datsun Spirit . . . Feel It!!
DATSUN
McCALLUM MOTORS
1101 YATES STREET 382-6122
1836 OLD ISLAND HIGHWAY 478-1741
Dealer Licence Number D-4849

THE ENGINE REBUILDERS
IF WE CAN'T GUARANTEE IT, WE WON'T FIX IT
A COMPLETE ENGINE JOB
Here's what we do to engine:
• New piston rings
• Grind valves
• New oil filter
• Rod bearings
• New gaskets
• Check main bearings
• New points and condenser
• Tune and road test car
FULL PRICE ONLY $350.00 6 cyl.
Parts and Labor
'60 to '70 Canadian Cars
4-Cyl. models slightly less
V8's Slightly more
CHARGEX
KEN WILLIAMS, Manager
FREDERICK MOTORS LTD.
616 QUEENS AVE. • 383-6632

Yes. It's true!

Our Pioneer Plan pays you interest Every Month.

FOR PEOPLE 65 OR BETTER, A BANK PLAN DESIGNED EXPRESSLY FOR YOU.
Like all other banks, Bank of B.C. has high-yield passbook savings accounts. But now, for our PIONEERS, we've made some changes. First of all, we pay interest to your account every month.

THEN WE ADJUST YOUR INTEREST ANNUALLY.
The most attractive feature of our PIONEER SERVICE PLAN is the exclusive, built-in Inflation Fighter Savings Account. To help you keep pace with rising costs, we adjust the interest paid to your Inflation Fighter Savings annually. Here's how it works: As the Cost of Living goes up (Based on the Consumer Price Index, as published by Statistics Canada), we give your interest a raise! Last year the adjustment rate was 12.4%. So, if you had a total of $100 interest paid to your account during the year, we would have paid you an extra $12.40.

IT COSTS NOTHING TO JOIN. AND WE GIVE YOU ALL THESE EXTRA SERVICES FREE.
You may open your account with any amount. Your money is available whenever you need it. There are no penalties or lock-in features. And we give you all these services at no extra charge:

• Free personalized cheques.
• Unlimited cheque writing at no cost.
• Bill payments (at participating branches) without charge. *This now includes payment of B.C. Telephone at most branches.
• Money Orders and Travellers Cheques may be purchased—in any available currency—without service charge.
• Transfers (from any of your Bank of B.C. accounts) without charge.
• 50% reduction on safety deposit box rental (subject to availability) or equivalent safekeeping services.
• Make deposits by mail, 24-hour night depository or in person—without service charge. Or postage!

Pioneer Service Plan

SIGN UP TODAY.
If you're 65 or better, sign up for our PIONEER SERVICE PLAN today. It's available only at your nearest branch of Bank of B.C..

Bank of B.C.
Canada's Western Bank
We keep looking for ways to serve you better.

Beauty without maintenance
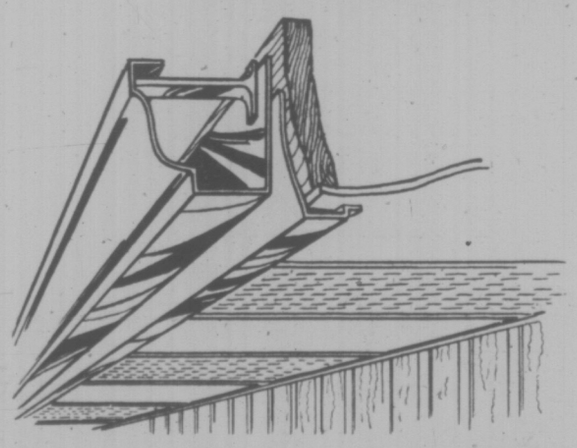
Aluminum Gutters and soffits
Eaton's now offer this great labor saving combination for your home. No more leaky wooden gutters, no more cracking and peeling paint or varnish on the soffits. The Eaton backed guarantee on these high quality, baked enamel finished, aluminum products will ensure you years of maintenance-free protection for your home with a look of distinction you never dreamed possible.

Let the sunshine in!
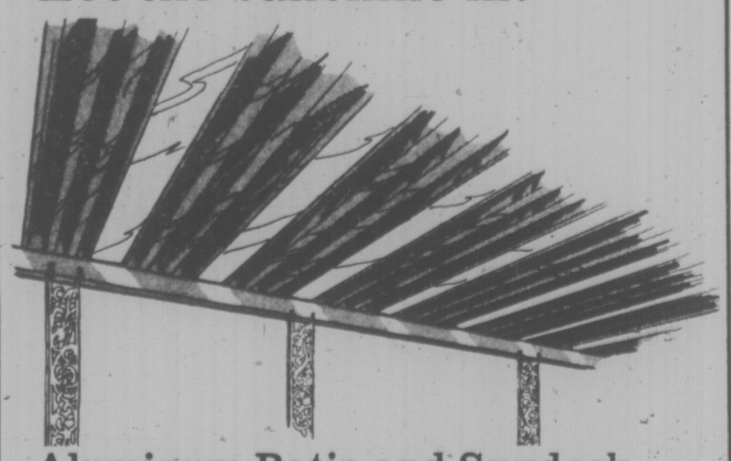
Aluminum Patio and Sundeck Covers with a Skylight
Beautiful aluminum construction with built-in, ranslucent vinyl, color tinted skylight panels. The soft filtered light elimates the deep shadow areas common to all conventional covers. Choose from a variety of trim colors.
Call 384-2113
for a no charge, at-home estimate
You can use your handy Eaton Account
EATON'S

take a look at this vehicle . . .

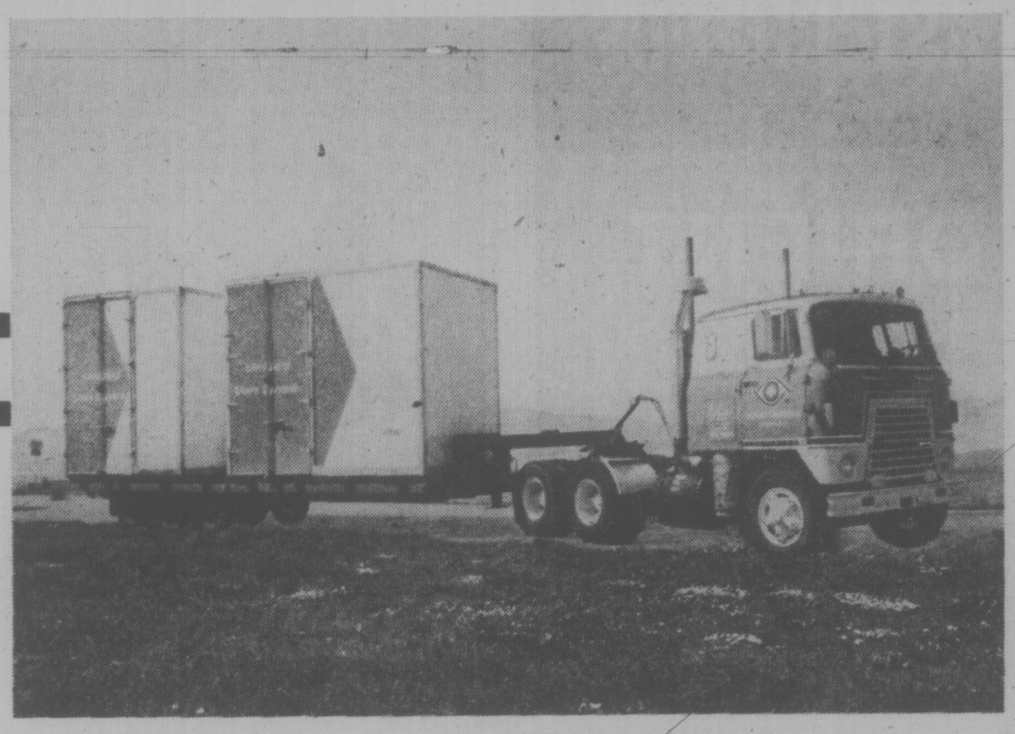

it's a moving van, right?

Long distance

wrong. It's the latest thing in moving. It's called Domestic Container Service.

WHAT'S THAT, YOU SAY?

Domestic Container Service is a form of unitized moving. Shippers and transport companies have been doing it for 20 years. Now *United Van Lines has introduced this accepted concept to domestic moves. It results in on-time loading and delivery and eliminates unnecessary handling of furniture.

THIS NEW WAY OF MOVING:

- DECREASES COSTS
- PROVIDES BETTER SERVICE
- REDUCES DAMAGE
- REDUCES FRUSTRATIONS, UNEASINESS

WHAT DOES IT MEAN TO YOU?

- **On-Time Loading and Delivery.** No other person's shipment can interfere with your loading date and time.
- **Reduced transit time.** There is no delay in transit caused by the need to "fill out" a furniture van.
- **Complete Security.** Your household goods are enclosed in strong, waterproof, tested fibreglas containers — by themselves. Each customer has own container or containers.
- **Less Handling.** Once your goods are loaded, wrapped in Sanitized furniture pads, they are sealed in, not disturbed until you break the seal at your new residence.
- **Exclusive use** of containers means more protection for you and your family. Your goods are not mixed with someone elses'. All our containers and pads are Sanitized frequently to ensure your safety.
- **Defined Responsibility.** Places the responsibility for loading, transporting and unloading where it belongs — with your United member at origin and destination.
- **Air-Ride Transportation.** Air-ride suspension trailers means your containers are gentled from one place to another.
- **Computer Control.** Computer knows where your container is at all times, tells us when delivery will take place—for sure.

this is the way we move you long distance now:

1. All household goods are packed and prepared for transportation in the normal manner;
2. On loading day United's container loading specialists arrive with specially-designed containers, clean, Sanitized and locked;
3. The ease of loading will please you, and if you wish, a seal will be provided that you yourself can seal the container doors with;
4. Your container shipment is gently handled by fork-lift from the local container-trailer onto the highway container-trailer;
5. United's central dispatch with computer-control speeds your container to destination city on an air-cushion-ride container trailer;
6. If storage in transit is required, your container is not unloaded but stored with supervision at a United member's location;
7. Delivery at destination is accomplished in the same manner as loading, by container specialists. You can break the seal on the container doors.

of course, we specialize in local moves too!

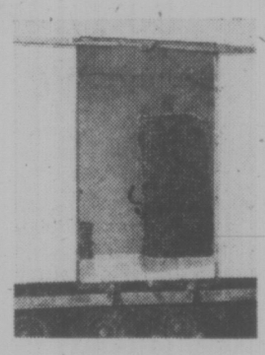

Sanitized furniture pads protect your treasured items from jiggling and scratching.

Fork lifting one of the units to the highway container.

Packed unit means every item travels right-way-up!

RELIABLE TRANSFER

OF VICTORIA LTD.

400 HILLSIDE

388-6466 *United Van Lines*

LAST CHANCE
FOR
Barbara McFadden's Escorted Tour
To The
ORIENT
Nov. 8-Nov. 28

Visiting,
Phillippines-Singapore-Thailand
Hong Kong-Taiwan-Japan

ONLY $1390
Incl., Airfares—1st Class Hotel Accommodation
Meals—Sightseeing Tours, Etc.

Call 384-7121
BUDGET TRAVEL

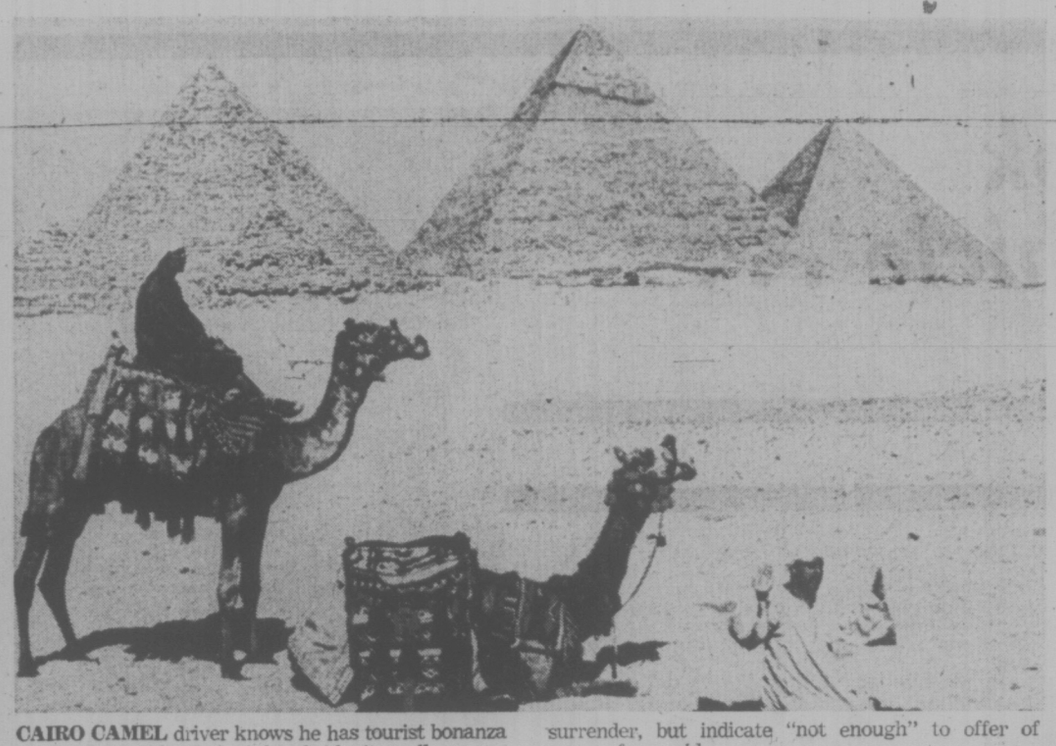

CAIRO CAMEL driver knows he has tourist bonanza at the Pyramids. Raised hands don't really mean surrender, but indicate "not enough" to offer of money for a ride.

Egypt woos tourists

By JOHN PINKERMAN

CAIRO (CNS) — Egypt for centuries has had tourist attractions, and many of them are right here in and around Cairo. It is just now, however, that the government of President Anwar Sadat has decided to get into the global market for tourists' dollars, pounds, francs, yen, marks and other currency.

One would have to give the Egyptians A for effort. They enter the tourism market under all kinds of handicaps and so far a fair evaluation of how you are going to like your

Suspicions, heritage mingle in the desert

stay in this city of over 6 million would be that there's still a long way to go.

The pyramids are here and the famous Sphinx is here and that gives Egypt a head start — not only for tourist dollars but for the serious study of archeologists and historians from around the world. The climate is mild to hot but almost always bearable — and that beats New York, London or Tokyo. The hotel situation goes from outstanding (the Nile Hilton) to satisfactory (the new Shepheard's) to spartan. Five hundred miles south in Aswan is the Aswan Obervi, one of the world's great hotels.

The problem, partly, is lack of experience in the government and in the private business sector's approach to tourism. Five wars with Israel, long isolation from the modern world and a persistent national inferiority complex makes the Egyptians, other than the exceedingly hospitable so-called "man on the street," suspicious of strangers.

It can be seen in the attitude of officials who may be entertaining tourists, the people behind the desks in hotels, the clerks in stores and even your waiter at dinner (7:30 to 10:30). The attitude is not deliberately offensive but it has a negative effect on the more sensitive tourists.

What Sadat's ministry of tourism people may need is a fast six-week course — with the tourist-conscious Japanese as teachers. Or, heaven forbid, with the Israelis as eeachers. Once these people learn to be outgoing and to exploit the many jewels they possess, they will be overrun with visitors—and with the money that these visitors spend.

Their inexperience aside, there is much to see in Cairo — and much to do besides going back 5,000 years in the famed Cairo Museum.

An exploration of the pyramids is an experience in history and in fun — the fun being a camel ride. You may wince when the camel driver beats his animal to get him to sit for mounting by a paying customer, but the experts say the camel doesn't really mind. There is a spectacular nightly show called Sounds and Lights that brings the pyramids and Sphinx to life — but make sure you get there the night the narration is in English. Press your host closely on this because he has been known to send English-speaking visitors to the French language night, and vice versa. Also, make sure the museum is open when you make your date there; it has odd closing hours in tune with religious holidays.

Another prime interest place is the Citadel, built in 1183 and long a bastion for defence against the many invaders who sought to seize this city by the Nile.

APPOINTMENT

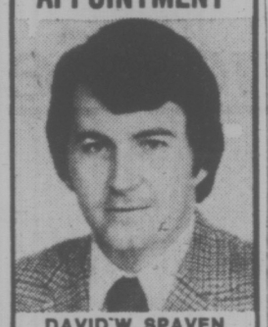

DAVID W. SPAVEN

Mr. Glen R. Burns, Manager of Bayshore Travel Ltd., is pleased to announce the recent appointment of Mr. David W. Spaven as Travel Consultant. Mr. Spaven wishes to inform his Clients of this change and assure them of his continued service in planning their future travel.

Bayshore Travel
1622 GOVERNMENT STREET
TELEPHONE 382-7103

VI COACH LINES

RENO
7 Days-6 Nights. Balance of Tours for 1975:
Nov. 1, Nov. 29, Dec. 21 $135.00 each sharing
December 28 (New Year's Tour) $147.00 each sharing
Tour includes transportation, sightseeing, tour escort, fun packages, side trips to Carson City, Virginia City and Lake Tahoe.

CHRISTMAS IN THE 'CARIBOO'
December 24-27 $140.00 each sharing
Spend your Christmas holidays in the Cariboo country at 108 Mile Motor Lodge with breakfast and dinner included while at the Lodge. There will be a special sleigh ride, skating, cross country skiing, or just relaxing. Family rates available.

PASADENA ROSE PARADE
December 27-Januray 7 $295.00 each sharing
Once again we are off to Pasadena to take in the spectacular parade. Your seats are reserved. We will visit Hollywood, Disneyland, Los Angeles, Las Vegas and Reno.

DISNEYLAND
Single, $320.00; Double $490.00;
Triple $660.00; Quad. $860.00 Quint $985.00
Leave Victoria December 21 and return December 31.
Our popular family tour to Disneyland includes 2 nights Eugene, 1 night in Sacramento. Visit Universal Studios, San Diego Zoo, Sea World, Tijuana and admission and ticket book to Disneyland.

FOR ADDITIONAL INFORMATION PHONE
385-2467
B.C. PARLOUR CAR TOUR DIVISION

We're closing our office . . .
but we'll continue to serve you

Canadian National's passenger sales office in Victoria will be closed October 31st. CN will, however, continue to offer its services to the Victoria Area through the following Travel Agents:

ASK MR: FOSTER TRAVEL SERVICE, 1701 DOUGLAS STREET
BLANEY'S TRAVEL SERVICE LTD., 920 DOUGLAS STREET
BLANEY'S TRAVEL SERVICE LTD., 1903 WILMOT PLACE
B.C.A.A. WORLD TRAVEL AGENCY, 1075 PANDORA AVENUE
BUDGET TRAVEL LIMITED, 641 JOHNSON STREET
BURRITT TRAVEL SERVICE, 635 YATES STREET
FEATHERSTONE TRAVEL SERVICE LTD., YATES STREET
GEO. PAULIN TRAVEL SERVICE, 1006 GOVERNMENT STREET
TOTEM TRAVEL SERVICE, MAYFAIR SHOPPING CENTRE
TRAVELEYDEN TOURS LTD., 768 FORT STREET
THOS. COOK CANADA LTD., 1322 DOUGLAS STREET
WESTERN CANADA TRAVEL, 729 JOHNSON STREET
ALADDIN TRAVEL SERVICES LTD., 2442 Beacon, Sidney

OR

Call our Vancouver Passenger Service Centre, Toll-Free, at 383-7127 for information, reservations and ticketing services.

CN

COMPLIMENTARY AIR FARE
Once in a Lifetime Princess Cruises

AUSTRALIA—
1. Oriana, leaves Sydney April 5th to Vancouver — Complimentary charter flight Los Angeles/Sydney with 2 nights Sydney. from $1650.00
2. Pacific Princess leaves Sydney May 22nd to Vancouver — charter flight, at no extra cost, Los Angeles/Sydney — 2 nights Sydney. from $1587.00

PANAMA—Oriana leaves Vancouver April 22 to Port Everglades. Complimentary scheduled air Miami to home town. from $1050.00

SOUTHAMPTON—Oriana leaves Vancouver April 22 via Panama to U.K. Complimentary scheduled air ticket London pack to home town. from $1495.00

BAINS INTERNATIONAL TRAVEL SERVICE LTD.
Opposite the Bay 386-6363 1710 Douglas St.

Thomas Cook

CRUISE TO BRITAIN NEXT SUMMER

If you are planning to go to Britain or Europe consider cruising from VANCOUVER via California — PANAMA CANAL — CARIBBEAN to Britain and Fly home (shoulder season) when you are ready. Oriana leaves Vancouver 22 April '76.

Cost including double cabin with private shower and toilet. Also air fare (plus tax — $13.85)

$1495

Thomas Cook
The first name in travel. Everywhere.

1322 Douglas St., Victoria 388-7811
416 Seymour St., Vancouver 688-0231
Over 840 Offices & Representatives in 137 Countries.

WINTER HOLIDAY
75/76

HAWAII
★ Air Victoria-Hawaii and Return
★ Two Weeks Accommodation
★ All Transfers
★ Two Tours
Departures—Mondays
JAN. 5 - MAR. 29
1 Island, Sharing, From $469
2 Island, Sharing, From $589

MEXICO
★ Air Vancouver-Mexico and Return
★ Two Weeks Accommodation
★ All Transfers
DEPARTURES JANUARY-APRIL
Mazatlan Sharing, From $379
Puerto Vallarta Sharing, From $449

BROCHURES AVAILABLE
FOR BOOKINGS CALL
382-9202
1075 Pandora at Cook
"Free Parking"
(B.C.A.A. Members and non-members welcome)
BCAA TRAVEL AGENCY

Winter fun ideas from the Cruise Experts!

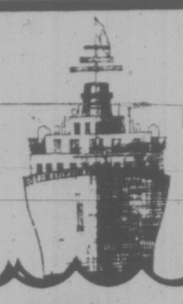

P&O Princess Cruises

Fly from Los Angeles to Sydney. Return cruise to Vancouver by the Oriana on April 5th. From $1650

Fly from Los Angeles/Sydney. Cruise to Vancouver on May 22 by the Pacific Princess. From $1587

Cruise from Vancouver to Port Everglades, April 22, return by air to Vancouver. From $1050

Cruise from Vancouver to Southampton. April 22 return by air to Victoria. From $1495

BURRITT
EST. 1949 TRAVEL LTD.
"The Cruise Experts"
635 YATES ST. 386-7574

ALL FUN TOURS
for fun-filled Holidays!

RENO-TAHOE 7 days $189
Get that real holiday feeling and jet away on Pacific Western's Boeing 737. Enjoy a meal and cocktails en route, and 1½ short hours later find yourself in fabulous Reno. Includes 7 beautiful days—2 in Lake Tahoe and 5 in Reno. First class accommodation all the way—8 big meals and bonus fun packages. All coach transfers on location. Sightseeing tours in historic Virginia City. A big buffet plus gambling at the Carson City Nugget. Hotel Sales taxes, $1,000 excess hospital and medical insurance.
Departs from VANCOUVER DIRECT EVERY SAT., Nov. 1, 8, 15, 22, 29, Dec. 6, 13, 20, 27, Jan. 3, 10, 24, 31.

CALIFORNIA 15 days for $339
SAN FRANCISCO, FISHERMAN'S WHARF, ANAHEIM DISNEYLAND, SAN DIEGO, LAS VEGAS and the breathtaking PACIFIC COAST LINE. Departs January 11, 18, 25.

RENO Special Priced Holidays
7 DAYS—TRANSPORTATION AND ACCOMMODATION
From Victoria and Nanaimo
$119— Nov. 1, 8, 15.
$ 99— Nov. 29.
$119— Dec. 21.
$129— Dec. 28
$ 99— Jan. 17, 31, Feb. 14, 28.
CAMPBELL RIVER AND COURTENAY—Nov. 15, Dec. 28. (ADD $6.)

HAWAII 14 days from $359-$419
the basic vacation
Departs direct from Vancouver International Airport. Includes 14 nights accommodation in the Makani Kai hotel, return transportation via PWA 707 jet. Baggage transfers and porterage, fresh flower lei greeting on arrival, welcome cocktail party Honolulu sightseeing tour, 4% hotel room tax.
DEPARTS every second week all year round commencing Oct. 6.
3 SPECIAL DEPARTURES — NOV. 3, 17, Dec. 1 — $359

- CALIFORNIA-ARIZONA — all-fun days, $359, departs Dec. 6
- CALIFORNIA/PALM SPRINGS — 15 all-fun days $319 Departs Nov. 8
- DISNEYLAND — 10 Days — $233 — Departs Dec. 20 (CAMPBELL RIVER AND COURTENAY ADD $7 EACH)
- FLORIDA — 29 all-fun days $784 — Departs Nov. 7

INCLUDES:
Prices based on double occupancy or as specified
- Transportation and accommodation
- $1,000 excess hospital and medical insurance—except Hawaii
- Side tours as specified

Phone your travel agent or
ALL-FUN TRAVEL
2620 Quadra Street
382-4271
ALL FUN TOURS!

CARIBBEAN
FLY FREE!* Panama Canal Cruise.

In 1976 Princess Cruises - and only Princess Cruises - will offer convenient 14 day cruises between San Juan and Los Angeles via the Panama Canal. All Saturday departures.

What's more, we'll fly you free* from Los Angeles to San Juan on an American Airlines 747 charter. It's our new Seabird Holiday!

You'll cruise in style on the elegant, British-registered Island Princess. Superb, continental dining. Top entertainment. And friendly British officers.

You'll see exotic Caribbean ports, the Panama Canal and ports of the Mexican Riviera.

You can also cruise to San Juan and fly back to Los Angeles free. Call your travel agent now.

Princess Cruises. The best. Without exception.

P&O/Princess Cruises, 409 Granville Street, Vancouver, B.C. V6C 1T2. (604) 682-3811.
Please send details on ☐ Caribbean/Panama Canal ☐ Mexican Riviera ☐ Princess Tours
Name
Address
City Province Code
My Travel Agent City
Princess Cruises part of the growing world of P&O
AP-94-10-26

Canadian ski vacations offered by major airlines

Planning a ski vacation? Save yourself valuable time and money. See what package vacations are being offered this year by international air carriers to skiers bound for Canada. You will get more skiing at the best areas than if you try to work things out for yourself.

Canadian Pacific or CP Air's "Ski Canada West" program offers Banff, Lake Louise and Jasper in the Alberta Rockies and Whistler Mountain in British Columbia as holiday destinations.

A typical seven-day package to Banff Springs Hotel for example, includes:

Six nights accommodation, motor coach transportation to and from Calgary's airport and hotel, plus daily ground transportation to the ski area of your choice (Lake Louise, Sunshine or Mount Norquay), tow passes for five days, a Sunday night reception at the Banff Springs Hotel in Banff, a sleigh ride and a western-style outdoor barbecue with dance band on Wednesday night.

Cost runs from $139 to $178 per skier double occupancy. Tack on the price of your airfare but remember that the length of stay and value of the ground package entitles you to a special inclusive tour fare that can reduce the regular economy airfare by approximately 30 per cent.

This package is also of interest to non-skiers. They are treated to a special sightseeing itinerary.

Cross-country skiers are also advised to consider this tour. Special arrangements are made for them upon arrival and for weather sensitive helicopter service required by deep powder skiers planning to ski the great untracked.

CP Air's Transpacific Tours offers a choice of packaged vacations ranging from two or three-day learn-to-ski trips for businessmen and families at Grouse Mountain, near Vancouver to full ski weeks at Whistler Mountain in British Columbia or Jasper and Banff in Alberta. They also offer glacier heli-skiing (by helicopter) in the Cariboos out of Valemont, B.C. or Bugaboo skiing from Radium Hot Springs also in B.C.

An extra at both Fairmont Hot Springs and at Kimberley, B.C. is a lesson or two in kite flying. Include the long runs at Tod Mountain and you have what may be the widest and wildest choice of skiing thrills available anywhere.

Pacific Western Airways "Ski Bird" vacations introduce the giants of the British Columbia interior. Names such as Big White, Silver Star, Apex Alpine, Tod Mountain, Kimberley, Fairmont Hot Springs, Panorama Mountain, Radium Hot Springs (helicopter skiing) and Snow Valley are as confusing as they are overpowering to the first timer.

This is big mountain country. Eye-popping scenery and long uncrowded runs over a deep and bountiful snow cover (both Panorama and Tod boast more than 3,000 lift-serviced vertical feet) are ski area features that are taken for granted in British Columbia.

Air Canada's "Skifari Western Canada" makes Banff and Jasper, easily accessible to mid-continental and eastern skiers. Radium and Fairmont Hot Springs are two new package destinations added to the 1975-76 program.

The mammoth runs at Whistler Mountain (4,280 lift-serviced vertical feet) 75 miles north of Vancouver are the west coast choice for their ski holiday program.

The five major ski areas clustered around Thunder Bay, Ont. (Thunder Country, Box 1242, Thunder Bay, Ontario for details) are packaged by Transair and Air Canada, principally from Toronto and Winnipeg, with North Central flying north to the Bay from Minneapolis.

Montreal is the skier's door to the many and varied resorts in wintertime Quebec. The Quebec Laurentians — Mont Tremblant, Gray Rocks, Sun Valley, Chantecler — are within an hour's drive northward along the Laurentian Autoroute and the equally popular Ski East mountain areas such as Sutton, Bromont or Orford are close by to the southeast.

Air Canada, Delta, CP, Eastern, Alleghany and Northeast Airlines take skiers at special package rates to Montreal while Quebecair, in conjunction with connecting carriers, goes on to Quebec City for those who want to test the groomed runs of Mont-Sainte-Anne or to experience the 200 miles of cross-country trails through the forested mountains. (Refer to Destination Quebec brochure for details).

FOR
TRAVEL INSURANCE
P. R. Brown and Sons Ltd.
782 Fort St.
385-3435

REMEMBER IF IT'S TRAVEL IT'S
FEATHERSTONE
734 Yates 386-6101 OPEN SAT. Colwood Plaza 478-9505

VI COACH LINES

GROUSE MOUNTAIN
VANCOUVER, NOVEMBER 11
$16.00 Including Lunch

Leave Victoria 8:00 a.m. to Grouse Mountain Resort for a delightful lunch (included). Then a drive through Stanley Park and the University area and return to Victoria by 7:15 p.m.

CHRISTMAS DAY TOUR
$14.50 Including Christmas Dinner

Leave Victoria 3:00 p.m. and arrive Village Green Inn, Duncan for Christmas dinner (included) and on our return to Victoria we will tour the beautifully decorated homes, arriving back at the depot at 10:00 p.m.

NEW YEAR'S DAY TOUR
$18.00 Including Dinner

Leave the depot at 10:00 a.m. and arrive Frank Baker's for a deluxe smorgasbord New Year's dinner (included) and return by way of the Lions Gate Bridge, and Stanley Park, arriving Victoria at 8:15 p.m.

For Information and Reservations
Call 385-2467
Or Call at V.I. Coach Lines Depot, 710 Douglas Street, Victoria
B.C. PARLOUR CAR TOUR DIVISION

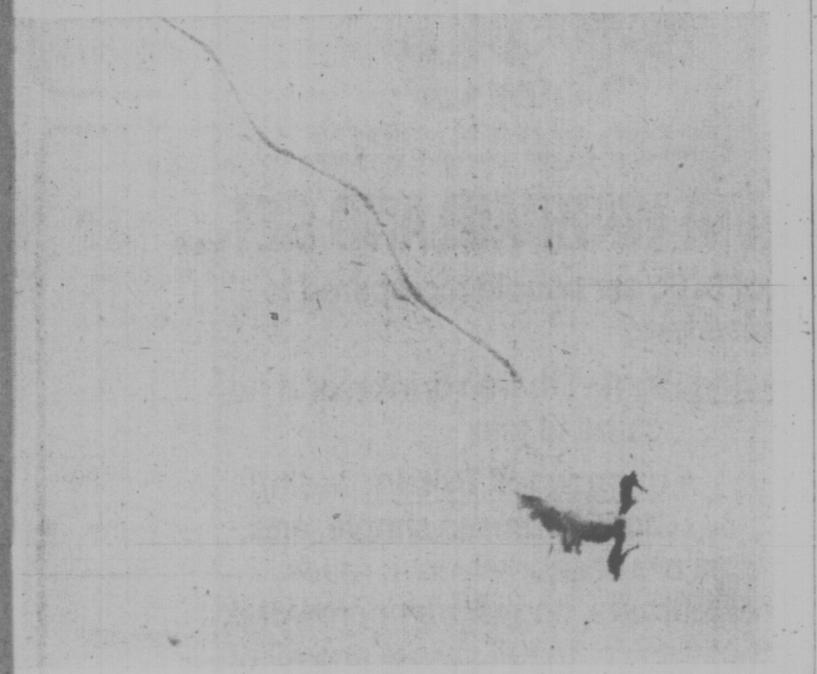

Deep powder in B.C.

Fur trading post to tourist lure

Lower Fort Garry in Manitoba is one of the oldest authentic fur trading forts in North America, and annually attracts almost half a million visitors who enjoy this unique glimpse of Canadian pioneer days.

Built in the 1830s by the Hudson's Bay Company, the fort was a thriving community which was never subject to military attack.

At one time a centre for the western fur trade and for exploration to the northwest, later a training base for the Royal Canadian Mounted Police, it is today a popular national historic attraction for travellers from around the world.

The grandeur of the fort's finest hours is preserved in the original buildings on the grounds, stocked with period furniture and artifacts.

Among them are the Governor's Big House, Fraser House, the RCMP stables, the rooms in the four corner bastions, and the fur loft where beaver and muskrat pelts reach to the rafters.

Explaining details about pioneer life are several costumed staff members, among them a blacksmith, weaver, spinner, embroiderer, furrier, baker, dyer and candle maker, who demonstrate their crafts to the delight of visitors.

Of particular interest is the engineer's cottage, once the home of a Scottish family named Abel who lived there in the 1860s.

It houses such treasures as an 1850 sewing machine, a genuine feather tick mattress, homespun linen, and an old-time parlor melodeon.

Lower Fort Garry is located 20 miles from the provincial capital, Winnipeg, not far from the town of Selkirk. Two riverboats offer daily excursion trips to the site from Winnipeg. It is open daily from May to September.

Trailways
EAGLEPASS
PASADENA ROSE PARADE
Eagle Pass is a book of Trailways bus tickets coupons.
With this pass you can travel from Vancouver anywhere in the United States from coast to coast. Then south to Miami and return by the southern route to San Diego and back to Vancouver for only $125 round trip for 15 days or $175 for 30 days.
Itinerary can be made on any route served by Trailways with hotel reservations at Holiday Inn Hotels.
Special low fares to the Pasadena Rose Festival Jan. 1st. Return fare from Victoria including Grayline Tour to the Rose Parade, including reserve seat: $139. Clark or Alexandra Hotel in Los Angeles extra. BOOK NOW!
TRAILWAY AGENT FOR 34 YEARS.
Office hours 10-12 and 2-5.
GEORGE WILLIS TRAVEL
513-1029 Douglas 383-1232

RENO TOURS
Oct. 26 & Nov. 2, Sold Out — 10 Seats Left on Nov. 9th. Open dates Nov. 23, Dec. 7. Limited space available on Christmas Special Dec. 21 & New Year Special Dec. 28th. We're pleased that you appreciate the quality of Capital Tours with amiable, well trained escorts; no bus changes, generous bonus packages, top rated accommodations, excess medical insurance coverage. Phone now to avoid disappointment.
125.00 Double—130.00 Twin.

PASADENA ROSE PARADE
Dec. 27th to Jan. 9th 305.00 Twin or Double
Two exciting weeks south to the Sun Country. Visiting spectacular Universal Studios, Wonderful "Disneyland," Fascinating San Diego Olde Town & Zoo, Tijuana Mexico, Intriguing San Francisco, The Redwood Forests and the Highlight; One of the World's Finest Parades, The Pasadena Rose Parade, with first class seats near the beginning of the parade route. No long walk or tiring wait. Decide now and phone. Only one bus. Be on it!

CHRISTMAS TOUR
Dec. 23 to 26. 4 Days—99.00
A leisurely happy trip with sightseeing trips, shopping and Christmas dinner at the colorful "Matterhorn" in Portland, Oregon. Treat yourself to a pampered Christmas holiday. Bus No. 1 is sold out and we have 22 seats left on No. 2. Don't wait for No. 3. You may be disappointed.

DAY TOUR
Bellingham, Washington — Nov. 11th.
A leisurely tour with friends. Lunch included: 12.50.

Call the holiday number
384-1432
Capital Tours
403-645 Fort Street, Victoria
(4th Floor, Yarrow Bldg.)

CRUISE NEWS
P. & O's "ORIANA" SAILS
FROM
Vancouver to Southampton
APRIL 22
VIA THE PANAMA
Included is return air-fare back to Victoria at your leisure
from $1495
(per person sharing) with facilities
Since this sailing begins in Australia, space may be limited. Please call in your enquiries now.
TRAVELEYDEN
For Value and Dependability
708 Fort St. 383-4201

Take off for 35% or 50%* less in Canada. And 35% to some of our U.S. destinations.

Take off 35% for 10 to 30 day trips. Air Canada's new Take Off Fares can mean substantial savings on our regular economy fares. As long as the city you are flying to is over 700 miles away, you can save 35% anywhere we fly to in Canada, and to Cleveland and New York in the U.S.

And you'll fly on a confirmed seat basis any day and anytime you want (starting Oct. 26 to U.S. destinations) up to May 31, 1976, except Fridays and Sundays from 3 pm to 9 pm, and during Christmas (Dec. 19-24); New Year's (Jan. 2-4); and Easter (Apr. 15 & 19).

An example of the saving? Victoria to Montreal costs $225 return instead of $346. Or, Victoria to New York costs $233 return instead of $358.

Take off 35% for weekend travel. Fly up to 700 miles within Canada and save 35% over our regular economy fares. You can fly there and back on the same weekend or fly there on one weekend and come back another. And you can fly any time on Saturday or Sunday on a confirmed seat basis up to May 30, 1976. The exceptions are during Christmas (Dec. 20-21) and New Year's (Jan. 3-4).

An example of the saving? Victoria to Vancouver is only $27 return instead of $42.

Take off 50% in Canada if you're under 22. If you're over 12 and under 22, make sure you have proof of age, pick any of our destinations within Canada, and standby to save up to 50%* over regular economy fares. You can fly any time space is available, excluding Fridays and Sundays, up to Dec. 15, 1975. And Victoria to Toronto return, for example is only $160 instead of $320.

And take off with us.
For complete details of these and our other money saving fares, including group discounts, just see your Travel Agent, or us. Air Canada.

AIR CANADA'S NEW TAKE OFF FARES.

*50% applies to Youth Standby Fares for travel within Canada
Fares are subject to change without notice and the Canadian Government Air Transportation Tax is not included
Fares to our U.S. destinations are subject to government approval.

AIR CANADA

WESTERN CANADA TRAVEL SERVICE
729 Johnson
382-6160

If It's Travel It's
FEATHERSTONE TRAVEL SERVICE
734 Yates 386-6101

ASK MR. FOSTER TRAVEL SERVICE
Main Floor 385-8731 the Bay

If It's Travel It's
FEATHERSTONE TRAVEL SERVICE
Colwood 478-9505

THOMAS COOK
World Travel Service
1322 Douglas St.,
388-7811

BLANEY'S TRAVEL SERVICE
920 Douglas St. 382-7254
1503 Wilmot 598-4531
"The Arrangers"

TRAVELEYDEN
For Value and Dependability
388-4201

TRAVELWORLD 382-3121
On View at Douglas

ALADDIN TRAVEL SERVICES
2442 Beacon
Sidney 656-5561

Coast to Coast Newspaper Advertising Sells the Most

Scenic Switzerland offers bargains

By RON WELLS

GENEVA (CNS) — If there is anything that still can be called a bargain in Europe, then Switzerland is it.

The picturesque little nation may not offer too many monetary bargains but it does provide visitors with cultural, scenic, historical and social "bargains" unmatched in all of Europe.

Within the Swiss borders visitors will find five distinct cultures: (1) French, (2) German, (3) Italian and (4) Romansh (a dialect and culture left from original Roman settlers), all of which have been incorporated under the (5) "umbrella" Swiss culture.

Many experienced travelers believe that the Swiss multiculture provides first-time visitors to Europe with a perfect introduction to the continent. Indeed, Switzerland could be called a microcosm of Europe.

The Swiss are extremely honest and open. They take great pride in their country, canton (state), city, town or village, as witnessed by well-kept buildings and the total absence of litter.

An example of Swiss pride is the Public Art in Basel, which enjoys the full monetary backing of practically the entire population of the city's 205,100 persons.

There is also good-natured rivalry between inhabitants of some of the cities and regions. One of the oldest of such rivalries is between Zurich and Basel.

It is a standard comment, depending on which side you're on, to say, "The best thing about (insert either Zurich or Basel) is the train to (insert the remaining city)."

For scenery, it's difficult to match the rugged beauty of the Swiss Alps; the delicate charm of the lake and wine-growing regions of Neuchatel and Vaud; the primeval splendor of forests which cover 25 per cent of the country; and the picturesque rural areas with rolling hills and fascinating old combination farmhouses and barns.

Cities have much to offer in the way of beautiful scenery.

Four cities — Zurich, Bienne, Neuchatel and Lausanne — are nestled along the shores of lakes.

Two cities — Zurich and Basel — have rivers dividing them in half. The Limmat River flows out of Lake Zurich and through the City of Zurich, and the mighty Rhine flows through Basel and affords Switzerland with its only navigable waterway to the sea.

If history is your thing, Switzerland is for you. Swiss cities and towns abound with 13th, 14th and 15th Century buildings which are still very much in use today.

Throughout the country one can see remnants of ancient Rome, whose legions, under Julius Caesar, marched through, conquered, controlled and settled this area as early as 58 B.C.

In the village of Avenches, originally the Roman town of Aventicum and one of the first established towns in Switzerland, one can find excellent examples of Roman architecture and artwork.

During the summer a series of classical plays is presented in the ancient amphitheater, which has been partially restored. Visitors may roam at will through the ruins while viewing in the distance a section of the Roman Wall.

In Basel, one may stay in the oldest deluxe hotel in Switzerland, the Hotel Three Kings, which dates back to the 13th Century. Although the hotel has been completely renovated, its history and tradition prevail along with its commanding view of the Rhine.

Or, you can stroll beneath a narrow covered walkway above the Limmat River in Zurich. The walkway was built onto the wall, which protected old Zurich.

In Switzerland, the past and present have formed a beautiful partnership.

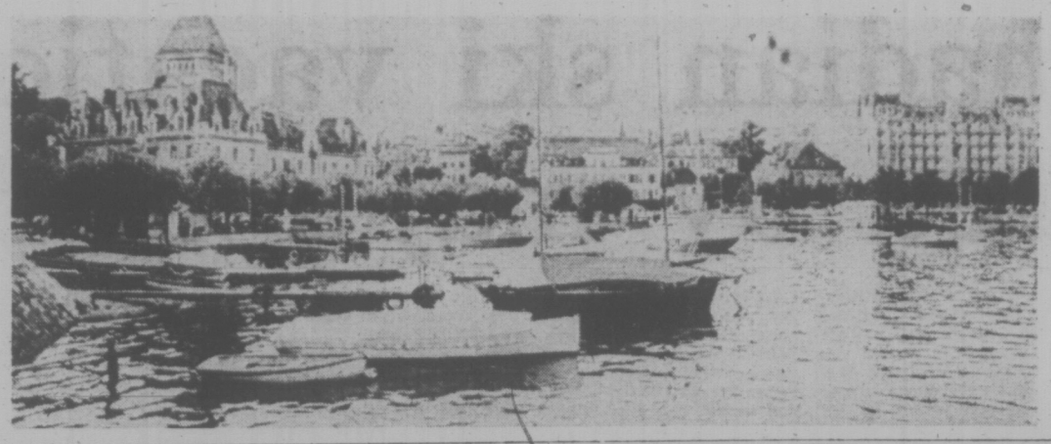

LAUSANNE is one of several cities nestled around shimmering, snow-fed lakes. These cities offer variety of aquatic activities such as fishing, boating and water skiing.

Tourists follow Mounties' trail in Saskatchewan

Canada's famed scarlet-coated RCMP (the "Mounties") are particularly associated with the prairie province of Saskatchewan, which is dotted with historic forts and sites testifying to the colorful role they played in the taming of the west.

Today, many tourists are following the "Mounties Trail" to recapture the glamor of Canada's pioneer past.

They generally start at Wood Mountain Fort, about 30 miles southwest of Assiniboia, which was established in 1874.

It was here that Chief Sitting Bull went with his Sioux Indians after the decisive battle of the Little Big Horn.

Here a reconstructed log barracks houses a scale model of the original fort.

Further along the Trail is Fort Walsh in the Cypress Hills.

The Hills are the highest point in the flatlands of Saskatchewan, and the air is pleasant with the scent of pines which encircle gem-like lakes.

Campsites and cabins are available.

Fort Walsh lies close to the spot where the massacre of an Indian band by white renegades was directly responsible for the formation of the North West Mounted Police, as the "Mounties" were first called.

It is also the site of the last recorded buffalo kill, and for years was the breeding ground for the magnificent horses used by the "Mounties" in their spectacular Musical Ride.

The next point of interest is Fort Battleford, which was for a short time the headquarters of the Force. On display here is the first printing press in the Northwest, hauled 600 miles by Red River cart.

The Fort is located in what was at one time Indian Cree country, ruled by Chief Poundmaker.

The formidable palisade is still there, and also the garrison commander's home full of period items.

MEXICO CRUISE

★ Air Vancouver - Los Angeles and Return
★ 11-day cruise to Mexico on Sun Princess All Meals.
★ 3 Days at Queen Mary Hyatt Hotel prior to cruise.
★ All Transfers.

DEPARTURES: Dec. 26 Jan. 9, 30; Feb. 20, Mar. 12, Apr. 2, 23; May 14

Sharing From $749

1 WEEK CRUISES AVAILABLE

WILLIS TRAVEL SERVICE
578 Yates 385-4312
Opposite Post Office
for Personalized Service

WHAT'S THE LOWEST AIR FARE TO LONDON?

If you book 60 days ahead
$344*
*Wardair Advanced Booking Charter fare, this December, adults and children 2 years and over.

If you don't book 60 days ahead
$429**
**Scheduled airline 22-45 day excursion fare, this December, adults and children 12 years and over.

FLY TO BRITAIN OFF-SEASON VIA WARDAIR AND GET...

- savings of $100 per couple (compared to scheduled fare)
- non-stop flight with free drinks, and no clubs to join
- uncrowded Britain: finding hotel rooms is simple, and rates are seasonally low; roads, restaurants, shops are uncrowded, theatres are in full swing, and all of Europe is just minutes away.

TO FLY Tues., Dec. 30 — YOUR LAST BOOKING DATE IS Thurs., Oct. 30

VANCOUVER to LONDON return via WARDAIR 707

PICK YOUR DEPARTURE	2 WEEK	PICK ONE OF THESE RETURNS 3 WEEK	4 WEEK	6 WEEK	LAST BOOKING DATE	PRICE
			SOLD			
			SOLD			
			SOLD			
			SOLD			
			SOLD			
			SOLD			
			SOLD			
			SOLD			
Tue. Dec 30	Jan 13	Jan 20	Jan 27	Feb 10	Thur. Oct 30	$379
Tue. Jan 6	Jan 20	Jan 27	Feb 3	Feb 17	Thur. Nov 6	$344
Tue. Jan 13	Jan 27	Feb 3	Feb 10	Feb 24	Thur. Nov 13	$344
Tue. Jan 20	Feb 3	Feb 10	Feb 17	Mar 2	Thur. Nov 20	$344
Tue. Jan 27	Feb 10	Feb 17	Feb 24	Mar 9	Thur. Nov 28	$344
Tue. Feb 3	Feb 17	Feb 24	Mar 2	Mar 16	Thur. Dec 4	$344
Tue. Feb 10	Feb 24	Mar 2	Mar 9	Mar 23	Thur. Dec 11	$344
Tue. Feb 17	Mar 2	Mar 9	Mar 16	Mar 30	Thur. Dec 18	$344
Tue. Feb 24	Mar 9	Mar 16	Mar 23	Apr 6	Thur. Dec 25	$344
Tue. Mar 2	Mar 16	Mar 23	Mar 30	Apr 13	Thur. Jan 1	$344
Tue. Mar 9	Mar 23	Mar 30	Apr 6	Apr 20	Thur. Jan 8	$344
Tue. Mar 16	Mar 30	Apr 6	Apr 13	Apr 27	Thur. Jan 15	$344
Tue. Mar 23	Apr 6	Apr 13	Apr 20	May 4	Thur. Jan 22	$344
Tue. Mar 30	Apr 13	Apr 20	Apr 27	May 11	Thur. Jan 29	$344

Special Christmas Flight via WARDAIR 747

DEPART	RETURN	LAST BOOKING DATE	PRICE
Mon. Dec 15	FLIGHT CLOSED		$379

BAG YOUR WINTER BONUS!
Pick up a handy Wardair flight bag—complimentary to all passengers with flights originating in Canada on or after November 1, 1975—at any Canadian Wardair airport ticket counter.

Balance of your fare is due 60 days before departure.
CANCELLATION: If you have to cancel your flight booking prior to departure, you forfeit your $50 deposit. The balance of fare will be refunded by Intervac.
For an additional $6 per passenger, you can purchase Intervac's CHARTER FARE PROTECTION INSURANCE which will refund the $50 cancellation charge if your travel plans are necessarily and unavoidably cancelled due to circumstances beyond your control, or will ensure your travel home (point of departure), if you are unable to return to Canada due to sickness, injury or death.
All flights depart from, and return to, Vancouver International Airport. Arrivals and departures in Britain are at Gatwick (London).
Tickets are valid only for flights purchased and cannot be exchanged for other flights.
Infants under 2 carried free of charge.
An additional $8 to cover the Canadian Transportation Tax must be paid at the time of final payment.
All flights governed by the Advance Booking Charter provisions of the Canadian Transport Commission, and approved by the Air Transport Committee.

International Vacations Ltd.
A wholly owned subsidiary of Wardair

SEE A TRAVEL AGENT
or call Intervac (Vancouver)
687-0533
Out of town inquiries ask your operator for Zenith 2152 (toll free)
Our address is Suite 920, 1050 West Pender Street
Business office: 9 a.m. — 5 p.m. Mon.-Sat.
Telephone inquiries:
8:30 am — 6:00 pm Mon.-Tue.-Wed. 9:00 am — 5 pm Sat.
8:30 am — 8 pm Thur.-Fri. 12 noon — 5 pm Sun.

These flights are available as of Oct. 22, 1975. Some programmes may be filled subsequent to printing.

FLY RENO SPECIAL
2 Departures from Victoria only,
Nov. 22nd and Dec. 8th. both for 1 week each.
Includes:
—Victoria/Vancouver/Victoria bus transportation to airport
—Vancouver/Reno/Vancouver—by air
—Hotel accommodation and all transfers.
Sands Hotel — 1 week all inclusive $169.00
Sundowner Hotel — 1 week all inclusive $179.00
BAINS INTERNATIONAL TRAVEL SERVICE LTD.
Opposite the Bay 386-6363 1710 Douglas St.

If It's Travel It's FEATHERSTONE TRAVEL SERVICE Colwood 478-9505
BCAA 1075 Pandora Ave. 382-9202
BAINS TRAVEL SERVICE 1710 Douglas St. 386-6363
4 SEASONS TRAVEL 620 View St. 384-7108
THOMAS COOK World Travel Service 1322 Douglas St., 388-7811
TRAVELEYDEN For Value and Dependability 388-4201
TRAVELWORLD 382-3121 On View at Douglas
HILL TRAVEL of Oak Bay 598-3131
WESTERN CANADA TRAVEL SERVICE 729 Johnson 382-6160
ASK MR. FOSTER TRAVEL SERVICE Main Floor the Bay 385-8731
If It's Travel It's FEATHERSTONE TRAVEL SERVICE 734 Yates St. 386-6101
BLANEY'S TRAVEL SERVICE 920 Douglas St. 382-7254 1503 Wilmot 598-4531 "The Arrangers"
REDWING TRAVEL LTD. 645 Fort St. 383-5311
BAYSHORE TRAVEL LTD. 1622 Government St. 382-7101
BURRITT TRAVEL LTD. 635 Yates St. 386-7574
Coast to Coast Newspaper Advertising Sells the Most

Antibes must be noisiest in Europe

By STAN DELAPLANE

SAINT PAUL, France — This is an ancient walled village, fifteen minutes up in the Maritime Alps from Antibes on the fashionable Cote d'Azure. Cobblestoned alleyways wind through antique arches and flowers tumble over the edge of iron balconies.

It's an artist's dream: Tiny plazas where worn stone fountains splash in the sun. Hobnailed doors. Stone bridges and alcoved tea rooms.

The air smells of wild tyme, lavender and roses. Geraniums and blue morning glories everywhere. And snowy pigeons coo on sun-struck roofs.

This is the halfway house between elegant Chateau du Domaine Saint-Martin at Vence ($150 a day) and Antibes which must be the noisiest town in Europe.

Antibes is fringed with palms and the blue sea. You should bring ear plugs. Pedestrians perform bullfight veronicas as they dodge careening sports cars and smoking buses.

A thousand motor scooters with bikini-bottomed passengers leave a blitz of ear-splitting explosions. If there's a quiet gap, jack-hammers fill it in.

A bus sign said "St. Paul de Vence." I got on and didn't bother with a return ticket.

For $12 you get a clean and modest room at the Cafe de la Place. It's over a pool hall but if you're coming from the Chateau, remember you're saving $138 a day.

For the $12 you get a bath.

A tiny balcony. Breakfast of fresh-baked croissants and a pot of strong black coffee.

French artists discovered St. Paul a long time ago. Everybody in the street carries a paint brush.

The Cafe de la Place is owned by Yves Montand — he owns just about everything in St. Paul. The pool tables date back to la Belle Epogue. The busy bar is eyebrow high. You stand on tiptoe and put a franc in a gumball machine. Out pops a handful of tiny green olives.

Even though you live above a pool hall, you are next door to the Maegt Foundation, one of the finest modern art museums in Europe.

Across the street you can have dinner under the stars and lime trees in the garden court of Columbe d'Or. (Yves Montand owns that too.) On these cool October nights, waiters tuck a shawl around your shoulders.

Grande dame with plenty of jewels gets a shawl. And so help me, they brought a shawl for her bulldog seated next to her. (Haute dog?)

Food is excellent. The escargots have enough garlic to blow a safe. The local wine doesn't "travel" as the wine people say. And this wine never left town.

□

"How much time should we allow to ship things home for Christmas from Mexico?"

Anything from a week to forever. I never ship anything from Mexico. Sometimes it's worked. But mostly I didn't get it and could get no answer from the place where I bought it. Anything you can't carry home, forget it.

29-day tour of Australia

A 29-day study of the flora, fauna, food and cities of Australia is being offered to Canadians by the Office of Academic Liaison in Montreal.

The tour, one of the finest ever offered to Canadians wanting to visit the country "down under" includes such contrasts as the bubbling nightlife of Sydney's Kings Cross to life on a lazy tropical Great Barrier Reef Island.

The idea of the program is to thoroughly educate Canadians about the contrasting styles of Australian life. Therefore the program has been called Australian Contrasts.

Using Vancouver as a gateway, visitors are flown to Sydney to start their tour.

The initial part of the tour is spent in Queensland with a brief look at its capital Brisbane and then a visit to Cairns and South Molle Island in the Whitsunday Group of the Great Barrier Reef.

Visitors eat delicious reef fish, explore the coral and bathe in the balmy waters of the island.

From the Reef, Canadians fly to the mainland and across the southeastern corner of Australia to Adelaide.

During a seven day stay in South Australia, visitors see the sights of Adelaide, explore the rugged beauty of Kangaroo Island off the coast of the state and visit Barossa Valley the heart of Australia's wine industry.

During the overnight stay on the island, visitors get the chance to explore the lovely scenery and see the wildlife including koalas and platypuses.

The tour takes great interest in showing visitors the natural attractions of the country including the less crowded tourist attractions of the eastern seaboard.

AIR TOURS TO RENO
$169.00 UP
(Based on Double Occupancy)
Departures:
Saturdays from Vancouver
Call today for your Bookings to RENO ...
WILLIS TRAVEL SERVICE
578 Yates 385-4312
Opposite Post Office for Personalized Service

POIPU, KAUAI
Rent our Deluxe, Oceanfront, 2 BDRM., 2 bath, condominium. Now to Dec. 12 only. Ideal 2 couples. $125 week per couple. CAR INCLUDED.
478-9845

Escape to Paradise
TAHITI
legendary island of enchantment
Two week holiday includes
Round trip air fare from Vancouver.
Hotel Accommodation at the "Club Mediterranee"
All Meals.
$964.00
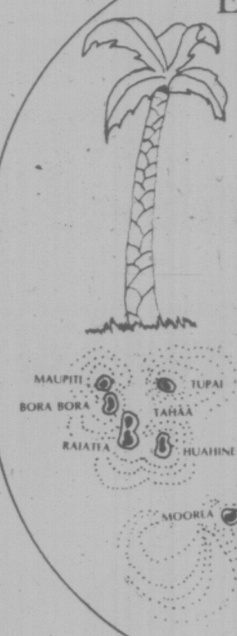

BLANEY'S TRAVEL SERVICE
"The Arrangers"
920 DOUGLAS STREET 382-7254
1503 WILMOT PLACE 598-4531

20 & SPRING CRUISE TO ... BRITAIN!

ORIANA
Lv. Vancouver April 22. Arr. England May 16. Special offer—fly home free to Canada with the pruchase of a cabin with private facilities.
Call the cruise specialists at Willis Travel ...
WILLIS TRAVEL SERVICE
385-1533 578 Yates St., Victoria B.C. 385-4312

Your choice of a
Good Buy to Winter!
Sunflight®
Canada's Number One Holidaymaker.
Hawaii direct from Victoria

HAWAII	Waikiki 14 hotel nights December 22, January 5 then weekly from January 19. From	$469 to $579
HAWAII	2 Island Waikiki/Maui or Waikiki/Kauai 14 hotel nights. December 22, January 5 then weekly from January 19. From	$589 to $669
MAZATLAN	14 hotel nights Sunday October 12, 26, November 9, 23, December 7. Saturdays weekly from December 20. From	$379 to $731
LAS VEGAS/SAN FRANCISCO	4 hotel nights Las Vegas/3 San Francisco every Sunday from December 21. From	$269 to $379
CUBA	14 hotel nights in the Caribbean. Every second Tuesday from December 23. From	$659 to $759
MEXICAN CRUISE	7 and 14 night fly and ship-board holidays. Starts Friday December 26. From	$499 to $999
PUERTO VALLARTA	14 hotel nights every second Sunday October 12 to December 7 then every second Saturday from December 27. From	$449 to $639
CALIFORNIA	7 and 14 night one and two centre plus fly drive holidays. Starts Friday December 26th. From	$299 to $479
SPAIN	1 and 2 centre plus touring holidays from Montreal. Starts November 4. From	$489 to $1,064

Prices shown are from Vancouver* per person double occupancy. $8.00 federal aviation tax excluded. For other taxes and service charges applicable at some destinations consult your travel agent. (*except Spain which is from Montreal).

If a holiday from winter appeals to you see your travel agent soon. He can book you on a Sunflight Holiday and this service doesn't cost you a cent. If you haven't quite made up your mind he can help you choose a Sunflight Holiday just right for you.
ROYAL BANK travelplan The other half of holiday planning.
All the above mentioned Sunflight Inclusive Tour Charters are flown by Pacific Western Airlines Boeing 707 or 737

BAYSHORE TRAVEL LTD. 1622 Government St. 382-7103
ALADDIN TRAVEL SERVICES 2442 Beacon Sidney 656-5561
THOMAS COOK World Travel Service 1322 Douglas St., 388-7811
If It's Travel It's FEATHERSTONE TRAVEL SERVICE 734 Yates 386-6101
WESTERN CANADA TRAVEL SERVICE 729 Johnson 382-6160
BCAA 1075 Pandora 382-9202
BAINS TRAVEL SERVICE 1710 Douglas St. 386-6363
HILL TRAVEL of OAK BAY 598-3131
4 SEASONS TRAVEL 620 View St. 384-7108
TRAVELEYDEN For Value and Dependability 388-4201
If It's Travel It's FEATHERSTONE TRAVEL SERVICE Colwood 478-9505
BLANEY'S TRAVEL SERVICE 920 Douglas St. 382-7254 1503 Wilmot 598-4531 "The Arrangers"
ASK MR. FOSTER TRAVEL SERVICE Main Floor 385-8731 the Bay
TRAVELWORLD 382-3121 On View at Douglas
BUDGET TRAVEL 384-7121

VANCOUVER DEPARTURES

JET TO THE SUN WITH FUNSEEKERS

FROM $419* HAWAII
Holiday includes:
- Two weeks' hotel accommodation (4% hotel tax included).
- Round trip air transportation to Honolulu on a CP Air DC8 orange jet.
- Excellent meals and complimentary bar service en route.
- Round trip transfers and baggage handling.
- "Aloha Welcome" with fresh flower leis.
- Welcome breakfast with entertainment.**
- Barbecue beach party.**
- Funseekers passport/documentation wallet, beach bag and luggage tags.
- Travel outbound from Honolulu via "SeaFlite" hydrofoil on two island Maui and Kauai holidays.

*Double occupancy (Special Single and Triple rates available).
**Not included in two week Maui holiday (glass bottom boat ride).

FROM $529* ST. PETERSBURG BEACH FLORIDA
Holiday includes:
- 14 nights' hotel accommodation (4% hotel tax included).**
- Round trip air transportation to St. Petersburg on an Air Canada DC8 jet.
- Excellent meals and complimentary bar service en route.
- Baggage handling and hotel porterage.
- Round trip transportation between airport and hotel.
- Daily continental breakfast in hotel.
- Funseekers hostess located at service desk in hotel.
- Ideal flight times; morning departures to Florida-afternoon departures from Florida.
- Busch Gardens Tour in Tampa.
- Beach bag, documentation wallet and personal baggage labels.

*Double occupancy (Special Single, Triple and Quad Rates available.)
**Special 7 night Semester Holiday March 28 departure, from $449-includes Walt Disney World Tour.

FROM $429 MAZATLAN MEXICO
Holiday includes:
- 14 nights' hotel accommodation (4% hotel tax included).
- Round trip air transportation to Mazatlan on a PWA 737 jet.
- Round trip transfers between airport and hotel.
- Excellent meals and complimentary bar service en route.
- Baggage handling and hotel porterage.
- A welcome cocktail.
- The Funseekers Fabulous Fiesta Party.
- Full-time Funseekers bilingual representative at hotel daily.
- Continental breakfast daily.*
- Beach bag, documentation wallet and personal baggage labels.

*Don Pelayo Hotel—Full breakfast daily. Playa Mazatlan Hotel—Full breakfast and dinner daily.

FUNSEEKERS HOLIDAYS
For colour brochures and reservations for all holidays, see your travel agent.

TRAVELEYDEN For Value and Dependability 388-4201
TRAVELWORLD 382-3121 On View at Douglas
THOMAS COOK World Travel Service 1322 Douglas St., 388-7811
BCAA 1075 Pandora 382-9202
If It's Travel It's FEATHERSTONE TRAVEL SERVICE Colwood 478-9505
BAINS TRAVEL SERVICE 1710 Douglas St. 386-6363
BLANEY'S TRAVEL SERVICE 920 Douglas St. 382-7254 1503 Wilmot 598-4531 "The Arrangers"
If It's Travel It's FEATHERSTONE TRAVEL SERVICE 734 Yates 386-6101
4 SEASONS TRAVEL 620 View St. 384-7108
ASK MR. FOSTER TRAVEL SERVICE Main Floor 385-8731 the Bay
ALADDIN TRAVEL SERVICES 2442 Beacon Sidney 656-5561
BAYSHORE TRAVEL LTD. 1622 Government St. 382-7103
WESTERN CANADA TRAVEL SERVICE 729 Johnson 382-6160
REDWING TRAVEL LTD. 645 Fort 383-5311 or 382-5194
ALL-FUN TRAVEL 2620 Quadra Street 382-4271

Vacation cruise can suit all pocketbooks

By LEAVITT F. MORRIS

Cruises come tailored to fit almost anyone's allotted vacation time and pocketbook. And they sail from many U.S. ports to just about any destination in the world.

Among the U.S. ports of departure of the 11 leading transatlantic and cruise lines are New York; Miami; Port Everglades, Florida; New Orleans; Baltimore; Boston; Los Angeles; and San Francisco.

Passengers sailing from New York will be using the new $40-million consolidated passenger terminal which features clean and modern pier facilities, a 1,000-car topside parking area, a glass-walled baggage hall, and lounges.

Seagoing vacationers will find more variety of entertainment aboard cruise liners than ever before, including performances of professionals seen on Broadway.

A check-list compiled by the International Passenger Ship Association representing the 11 leading cruise companies reveals the many advantages in both cost and time that a sea voyage can provide.

First and foremost: a cruise is a complete travel package —the majority of costs are taken care of the moment the ticket has been purchased. Once aboard, the ship becomes a "home base" at sea and in every port visited—and that means no unpacking and repacking.

The widest variety of cruise destinations ever is available this autumn and winter. Trips range in length from 2 days to 25 days.

The longer voyages touch ports in the Mediterranean, South America, and the South Pacific, and the Orient, while the shorter cruises put in at Bermuda, the Bahamas, Puerto Rico and a dozen or so Caribbean ports.

Fly-cruise holidays are becoming extremely popular among travelers across the country. Air transportation from the U.S. mainland carries cruise passengers to such distant ports as Singapore in the Far East and Piraeus in the Mediterranean, and also to such nearby departure points as the Caribbean's San Juan.

For example, the Prinsendam of the Holland America Line has scheduled a series of 23-day fly-cruise vacations from Singapore beginning Nov. 6 and continuing through March 25, with passengers flying from New York to join the ship. The Prinsendam will make calls at Penang, Belawan, Medan, Sibolga, Nias Island, Jakarta, Bali, and Surabaya. Cost, inncluding round-trip air fare, is $2,595.

Twenty-nine new air-sea cruises have been scheduled for this autumn and winter by the Royal Cruise Lines aboard the Golden Odyssey: five in the eastern Mediterranean, two in the western Mediterranean, 12 Seas of Ulysses cruises, and 10 Panama Canal voyages. Duration of all Mediterranean air-sea cruises is two weeks; the Panama program is 10 days.

All of the Royal Cruise Line air-sea cruises depart from and return to California, with the air portion of the package on World Airways 747 jumbo jets. Ports of call for the western Mediterranean cruises (the first leaving on Nov. 30) will be Crete, Malta, Tunis, or Sousse, Malaga or Palma, Gibraltar, Tangier, Casablanca, Madeira, and Las Palmas. The 10 Panama Canal cruises, which start between Dec. 20 and March 11, 1976, will visit Aruba, Cartagena, Balboa, Cristobal, El Salvador and Acapulco.

Cunard's popular Adventurer, built especially for Caribbean cruising, is expanding its fly-cruise program this fall, providing direct charter air transportation between nine cities and the ship's home base in San Juan. Cities, dates, and minimum fly-cruise package rates per person double occupancy are: Pittsburg, Nov. 15 and 22, $495; Cincinnati, Nov. 29, $530; Indianapolis, Dec. 6, $530; and St. Louis, Dec. 13, $530.

Passengers booking on these seven-day Cunard Adventurer fly-cruises will depart from their local airports Saturdays for San Juan and the ship's sailing at midnight.

The Adventurer spends all day Sunday at sea, arriving at La Guaira (Caracas), Venezuela, on Monday. On succeeding days the ship visits Grenada, Barbados, St. Lucia, St. Thomas and then on to San Juan.

Two Soviet cruise liners, the MV Odessa and the MS Mikhail Lermontov, will sail for the first time from New Orleans and Baltimore. The Odessa's cycle of seven-day cruises runs from Dec. 20 to May 20, 1976, and the destinations include Isla, Cozumel, Belize, Isla de Roatan, and Puerto Morales. The 15,000-ton Odessa accommodates 540 passengers.

The MS Mikhail Lermontov, presently sailing from New York, will move to Baltimore and begin with a nine-day cruise, starting Jan. 10, with calls at San Juan and St. Thomas. There will also be 10-, 11-, 13-, and 14-day cruises to follow; these will include stops at St. Martin, Antigua, Martinique and Guadeloupe.

Buesnos Aires is being featured by Prudential's four 20,000-ton Santa liners because of the city's great buys —especially in clothing and leather goods The Argentine government has twice devalued the peso, so that the U.S. dollar goes twice as far as it did less than a year ago. From Los Angeles, the full round-trip cruise takes 52 days; from San Francisco, 55 days; from Tacoma, Washington, and Vancouver, 63 days.

On this lengthy cruise to South America, the Santa liners also tie up at such fascinating ports as Manzanillo, Mexico; Panama City; the Panama Canal; Cartagena, Columbia; Curacao; La Guaira; Rio de Janeiro; the Strait of Magellan; Val Paraiso, Chile; Lima, Peru; Guayaquil, Equador; and Buenaventura, Colombia. Shore excursions are available in port and inland to such attractions as the Chilean lakes, Isguassu Falls, the Amazon, Cuzo and Machu Picchu.

Rates for pre-Christmas cruises are lowest, and those which include Christmas and New Year are highest, with Easter cruises nearly as high. The difference between the highest and lowest rates is about 35 to 50 per cent.

There is more informality and casualness of dress aboard cruise ships today than those of their counterparts years ago. The trend of dress more and more reflects the comfortable, colorful, and carefree attire worn by the natives of the various ports visited.

Those who enjoy dressing formally for dinner are encouraged to do so, but those who come into the dining room in open-necked sport shirts, gay-colored trousers, and pant suits won't feel out of place.

Tokyo parade

Costumed students carry huge dummy in form of gorilla made of rice straw during annual costume parade of the Tokyo University of Agriculture in the Japanese capital. Parade, always held in fall, is the Japanese thanksgiving for the good harvest of rice.

THE GREAT GETAWAY
weekend for two $80.00
Includes deluxe room accommodations and all breakfasts and dinners from your arrival Friday to Sunday check-out time . . . with luxurious dining Saturday evening in The Georgia's renowned Cavalier
For reservations call your travel agent or The Hotel Georgia. Telex 04-51290.
HOTEL GEORGIA
in Vancouver, B.C. Canada

Make sure your precious two weeks are all Summer and all Holiday.

TRAVEL FUN TOURS' 14 nights in HAWAII

from $409* including airfare and hotel via WARDAIR 707

FLIGHTS DEPART
NOVEMBER 1**, 9, 16, 23, 30 DECEMBER 7

YOUR TRAVEL FUN TOURS HOLIDAY PACKAGE INCLUDES: round-trip airfare, non-stop, via Wardair 707, with first-class meals and complimentary bar service ● 14 nights accommodation based on double occupancy, at your choice of hotels ● traditional aloha lei greeting on arrival ● ground transportation to and from your holiday hotel ● welcoming 'aloha' breakfast ● baggage handling at airport and porterage at your hotel ● 4% Government Hotel tax, and U.S. Departure tax ($3.00) ● Travel Fun Tours beach bag, passport folder, baggage tags and tip sheet ● services of a Travel Fun Tours ground representative ● Two-Island Holidays (see below) include air transfers via Hawaiian Airlines.

PRICES* 14 Night Departures

Hotels (Oahu)	Nov. 1**	Nov. 9, 16, 23, 30 Dec. 7
Kalia Inn	$409*	$409*
Coral Reef	—	$419
Napualani	$409*	—
Ambassador (Kitchenette)	—	$429
Waikiki Marina (Kitchenette)	$449	$449
Ilima (Kitchenette)	$449	$449
Marine Surf (Kitchenette)	$459	$459
Holiday Inn	$479	$479
Princess Kaiulani	$489	$489

TWO-ISLAND HOLIDAYS

OAHU/MAUI	Nov. 1**, 9, 16, 23, 30 Dec. 7
Marine Surf (Kitchenette)/Valley Isle (Package includes U-drive car in Maui for 7 days)	$589
Ala Moana/Napili Shores (Package includes U-drive car in Maui for 7 days)	Nov. 9, 16, 23, 30 Dec. 7 $629

OAHU/KAUAI

OAHU/KAUAI	Nov. 9, 16, 23, 30 Dec. 7
Marine Surf (Kitchenette)/Islander Inn	$529

**15 night departures add $10 per person.

Prices: (are per person based on double occupancy).

Canadian Transportation Tax of $8 per person is not included and will be collected on final payment.

For more information on this and other Top-Value Travel Fun Tours holiday packages
SEE A TRAVEL AGENT
OR CALL InterVac

TRAVELEYDEN For Value and Dependability 388-4201
TRAVELWORLD 382-3121 On View at Douglas
HILL TRAVEL of OAK BAY 598-3131
WESTERN CANADA TRAVEL SERVICE 729 Johnson 382-6160
ASK MR. FOSTER TRAVEL SERVICE Main Floor the Bay 385-8731
BLANEY'S TRAVEL SERVICE 920 Douglas St. 382-7254 1503 Wilmot 598-4531 "The Arrangers"
If It's Travel It's FEATHERSTONE TRAVEL SERVICE Colwood 478-9505
BCAA 1075 Pandora Ave. 382-9202
BAINS TRAVEL SERVICE 1710 Douglas St. 386-6363
4 SEASONS TRAVEL 620 View St. 384-7108
THOMAS COOK World Travel Service 1322 Douglas St., 388-7811
BAYSHORE TRAVEL LTD. 1622 Government St. 382-7103
If It's Travel It's FEATHERSTONE TRAVEL SERVICE 734 Yates St. 386-6101

Coast to Coast Newspaper Advertising Sells the Most

Get that Wardair holiday feeling!

HAWAII HAPPY

Intervac offers Hawaii any way you want it

1 AIRFARE ONLY from $229 up

Canada's lowest return airfare to Hawaii

Enjoy substantial savings over scheduled airline fares. No clubs to join.
YOU MUST BOOK AT LEAST 60 DAYS IN ADVANCE
VANCOUVER TO HAWAII RETURN

DEPARTURE DATE	RETURN DATE	DURATION	LAST BOOKING DATE	PRICE PER PERSON
Mon. Jan. 5	SOLD	14 days	Wed. Nov. 5	$199
Mon. Jan. 5	SOLD	21 days	Wed. Nov. 5	$199
Mon. Jan. 5	SOLD	28 days	Wed. Nov. 5	$199
Mon. Jan. 12	SOLD	14 days	Wed. Nov. 12	$199
Mon. Jan. 12	SOLD	21 days	Wed. Nov. 12	$199
Mon. Jan. 12	SOLD	28 days	Wed. Nov. 12	$199
Mon. Jan. 19	SOLD	14 days	Wed. Nov. 19	$199
Mon. Jan. 19	SOLD	21 days	Wed. Nov. 19	$199
Mon. Jan. 19	SOLD	28 days	Wed. Nov. 19	$199
Mon. Jan. 26	Mon. Feb. 9	14 days	Wed. Nov. 26	$229
Mon. Jan. 26	Mon. Feb. 16	21 days	Wed. Nov. 26	$229
Mon. Jan. 26	Mon. Feb. 23	28 days	Wed. Nov. 26	$229
Mon. Feb. 2	Mon. Feb. 16	14 days	Wed. Dec. 3	$229
Mon. Feb. 2	Mon. Feb. 23	21 days	Wed. Dec. 3	$229
Mon. Feb. 2	Mon. Mar. 1	28 days	Wed. Dec. 3	$229
Mon. Feb. 9	Mon. Feb. 23	14 days	Wed. Dec. 10	$229
Mon. Feb. 9	Mon. Mar. 1	21 days	Wed. Dec. 10	$229
Mon. Feb. 9	Mon. Mar. 8	28 days	Wed. Dec. 10	$229
Mon. Feb. 16	Mon. Mar. 1	14 days	Wed. Dec. 17	$229
Mon. Feb. 16	Mon. Mar. 8	21 days	Wed. Dec. 17	$229
Mon. Feb. 16	Mon. Mar. 15	28 days	Wed. Dec. 17	$229
Mon. Feb. 23	Mon. Mar. 8	14 days	Wed. Dec. 24	$229
Mon. Feb. 23	Mon. Mar. 15	21 days	Wed. Dec. 24	$229
Mon. Feb. 23	Mon. Mar. 22	28 days	Wed. Dec. 24	$229
Mon. Mar. 1	Mon. Mar. 15	14 days	Wed. Dec. 31	$229
Mon. Mar. 1	Mon. Mar. 22	21 days	Wed. Dec. 31	$229
Mon. Mar. 1	Mon. Mar. 29	28 days	Wed. Dec. 31	$229
Mon. Mar. 8	Mon. Mar. 22	14 days	Wed. Jan. 7	$229
Mon. Mar 8	Mon. Mar. 29	21 days	Wed. Jan. 7	$229
Mon. Mar 8	Mon. Apr. 5	28 days	Wed. Jan. 7	$229
Mon. Mar 15	Mon. Mar. 29	14 days	Wed. Jan. 14	$229
Mon. Mar. 15	Mon. Apr. 5	21 days	Wed. Jan. 14	$229
Mon. Mar. 15	Mon. Apr. 12	28 days	Wed. Jan. 14	$229
Mon. Mar 22	Mon. Apr. 5	14 days	Wed. Jan. 21	$229
Mon. Mar 22	Mon. Apr. 12	21 days	Wed. Jan. 21	$229
Mon Mar 22	Mon. Apr. 19	28 days	Wed. Jan. 21	$229
Mon. Mar 29	Mon. Apr 12	14 days	Wed. Jan. 28	$229
Mon Mar 29	Mon. Apr. 19	21 days	Wed. Jan. 28	$229
Mon. Mar. 29	Mon. Apr. 26	28 days	Wed. Jan. 28	$229
Mon. Apr 5	Mon. Apr. 19	14 days	Wed. Feb. 4	$229
Mon Apr. 5	Mon. Apr 26	21 days	Wed. Feb. 4	$229
Mon. Apr. 12	Mon. Apr 26	14 days	Wed. Feb. 11	$229

All flights are between Vancouver International and Honolulu International Airports. Flights shown above available as of October 22 and are subject to change, please check with your travel agent.

$50 per person, non-refundable deposit payable on booking.
Balance of your fare is due 60 days before departure.
CANCELLATION: If you have to cancel your flight booking prior to departure, you forfeit your $50 deposit.
The balance of fare will be refunded by Intervac.
Ask about Intervac's Charter Fare Protection Insurance, available at $6 per passenger.
Tickets cannot be resold or exchanged for other flights.
Infants under 2 carried free of charge.
All Advanced Booking Charter flights governed and approved by the Canadian Transport Commission.
Not included: $8 Canadian Transportation Tax and $3 U.S. Departure Tax payable with balance of fare.

2 HOLIDAY PACKAGES

CANADA'S BIGGEST CHOICE OF "COMPLETE" HAWAIIAN HOLIDAYS

(including airfare, accommodation and more!)

HOLIDAY PACKAGES RANGE FROM $369 to $769

BOOK RIGHT UP TO THE DAY OF DEPARTURE. Get Hawaii-Happy and pick the Hawaiian holiday that's exactly right for you. Choose from the widest variety of 14, 21, or 28-night packages; 1, 2, or 3-Island holidays; and accommodation that ranges from standard hotel rooms thru luxury condominiums right on the beach. All pre-selected by 'Holidays by Wardair' staff. And all designed to help you choose the Hawaiian holiday of a lifetime!

A WEEKLY FLIGHT via WARDAIR 747
Departures, every Saturday, December to April.

For complete details see the HOLIDAYS BY WARDAIR brochure. And plan to come with us.

HOLIDAYS BY WARDAIR

SEE A TRAVEL AGENT OR CALL INTERVAC (VANCOUVER) 687-0533

If It's Travel It's FEATHERSTONE TRAVEL SERVICE 734 Yates St. 386-6101

TRAVELEYDEN For Value and Dependability 388-4201

4 SEASONS TRAVEL 620 View St. 384-7108

PAULIN 1006 Government 382-9168

If It's Travel It's FEATHERSTONE TRAVEL SERVICE Colwood 478-9505

BCAA 1075 Pandora Ave. 382-9202

HILL TRAVEL of Oak Bay 598-3131

TRAVELWORLD 382-3121 On View at Douglas

THOMAS COOK World Travel Service 1322 Douglas St. 388-7811

WESTERN CANADA TRAVEL SERVICE 729 Johnson 382-6160

ASK MR. FOSTER TRAVEL SERVICE Main Floor the Bay 385-8731

BAINS TRAVEL SERVICE 1710 Douglas St. 386-6363

BLANEY'S TRAVEL SERVICE 920 Douglas St. 382-7254 1503 Wilmot 598-4531 "The Arrangers"

Coast to Coast Newspaper Advertising Sells the Most

books

PETER MURRAY - EDITOR

Characters In Crisis

By PAT BARCLAY

W. D. Valgardson's somewhat chequered writing career began in the mid 60's, when he was still a high school teacher in towns like Snow Lake in northern Manitoba. He later studied at the University of Iowa, became head of the English Department at a private women's college in Missouri, and won the President's Medal from the University of Western Ontario for the story Bloodflowers in 1971, the same year that it was also named one of the Best American Short Stories of the year. Presently he is associate professor of English at the University of Victoria.

According to the back cover of his new collection of short stories, Valgardson's first collection (titled Bloodflowers, after his prize-winning story) has been reprinted three times in the last two years. Mind you, without knowing how many copies of Bloodflowers were printed the first two times, it's difficult to be as impressed by this statement as one would like. Still, it's an interesting indication of the popular appeal of Valgardson's work.

His new collection is titled God Is Not a Fish Inspector, after the opening story in the book, and if that sounds like a peculiar choice for a title, you should know that Valgardson's other stories in this volume bear such cryptic headings as Hunting, Saved, In Manitoba, and even more simply, Bear. So God Is Not a Fish Inspector was an obvious choice for the title story. I'd like to look at it in close-up for a moment, and see what clues it offers to the secret of its author's popular success in a genre that seems to have grown steadily more esoteric in recent years.

▣

The main character in God Is Not a Fish Inspector is 70-year-old Fusi Bergman, who has been a fisherman all his life and who still fishes, illegally without a license, with a small rowboat and a net which is sunk below the surface of the lake, safe from the sharp eye of the fish inspectors. Fusi fishes between three in the morning and dawn and often suffers great physical pain as a result of his labors, but he is cunningly determined to ward off the day when his self-righteous, gospelizing daughter Emma, who lives in his house with her husband, John, will have her way. ("Even in the darkness, he could see the distant steeple of the Lutheran church and the square bulk of the old folks' home that was directly across from his house. Emma, he thought grimly, would not be satisfied until he was safely trapped in one or carried out of the other.")

Valgardson describes Fusi's struggles and his contempt for the old folks' home in stark and sympathetic detail, then moves to a confrontation scene between the old man and his daughter. It ends with Fusi's visit to the kitchen of the home, where he presents the cook with his filleted fish, and Emma's vengeful arrival to deliver her knockout punch: she has told the fish inspectors about Fusi's illegal activities and their reply is that they have known all along. ("They've been watching you every morning just in case you should get into trouble and need help.") Fusi, shocked to his toes, tries to rush outside but Emma is in the way and he has to flee from her into the dining room of the home. "The Lord's work be done", says Emma piously, when the cook chides her.

▣

The story is told simply, with an undercurrent of humor and a sure touch in its moments of high drama. The theme, man's imperative need for independence, is powerfully universal. The characters are convincing human beings yet. Valgardson cleverly endows them with attributes just a shade larger than life. (Emma was "tall and big boned with the square, pugnacious face of a bulldog. Every inch of her head would be crammed with metal curlers".) The setting is distinctive and inextricably linked with the lives of the characters; the import of each story is communicated strongly and directly, with a minimum of symbolism and introspection.

Important things happen in a Valgardson story. All but one of the stories in God Is Not a Fish Inspector occur at a time of extreme crisis in their characters' lives. Most of them also deal with some aspect of the theme of independence. One character loses it, when she is "saved" by the church; another sees a chance to gain it, when an act of omission will end her domineering husband's life; another learns how to cope with it, when his captain is lost in a shipwreck; another dies defending it while his two useless hired men demonstrate the erosion of it by modern welfare-statism.

There are 10 stories in God Is Not a Fish Inspector, only one of which could remotely be described as ending happily. Yet their effect is not depressing. On the whole, Valgardson's characters are masters of their own fates; they are able to choose much of what befalls them.

This fact may be almost enough to explain Valgardson's popular success as a short story writer today. His stories are not merely lively diversions; they have something honest to say about the human condition and they allow even the most ordinary of men a certain dignity.

GOD IS NOT A FISH INSPECTOR, by W. D. Valgardson. Oberon. $6.95. Paperback $3.50.

VALGARDSON . . . people in crisis

VANCOUVER . . . his charts excited

The First B.C. Giveaway

By TORCHY ANDERSON

During the considerable number of years that have passed since your reviewer was born in this province he has read a number of histories of British Columbia, including personal diaries of his family pioneers. Most of the formal histories have been honest and accurate, some of the magazine articles slightly hysterical.

It is, therefore, with gratitude that he finds the latest offering by the Akriggs, the first of two promised volumes,

BRITISH COLUMBIA CHRONICLE 1778-1846, by G. P. V. Akrigg and Helen B. Akrigg. Discovery Press. $14.95.

worthy of a place beside the top achievements on the subject. It is a book that is easy to read because of its organization, clarity and color.

B.C. history needs no contrived excitement. It contains enough blood and guts and human frailty to outdo the most artificially contrived TV drama. Add to this a physical presentation of good type, good illustrations, the division of chapters by years, and you have a book that is easy to read and simple as a reference.

Like all history the B.C. story begins in legend and slowly emerges into the written record. The characters who sail, paddle, tramp and ride, number few would-be heroes. They were the kind who pressed forward to see what lay behind the next hill, headland and mountain range.

First in this notable procession came Cook, the poor English boy who won his way from deckhand on a North Sea coal barge into history as a great discoverer of distant seas. (Not forgetting that he discovered how to beat the most deadly of long voyage diseases — scurvy).

Then came Vancouver, the great navigator, a man whose charts excited the interest of one whose ambition was as wide as the world seas — Napoleon.

Overland came Simpson, complete with kilted bag-piper and the fastest paddlers from Quebec. His was a royal progress in the backwoods. Then McLaughlin, that giant of a man with a tinder-primed temper. His devotion to democracy, well hidden when he talked plausibly to the London directors, took him across the Columbia to the "Americans" and sad dissolution.

Just a rung below these giants on the ladder of history were brave men devoted to the "company", men well educated enough to leave many discerning records. There were too, scamps, drunkards and killers, but their total was small and their misdeeds minimal in effect.

This volume ends with the virtual gift of what is now Washington and Oregon, and quite possibly California, to an American government which bluffed a war-weary British government. As the authors note, Canada might have been as well balanced east to west as the U.S. is today.

The British had the power but, apparently, they didn't give a damn. Their thinking was that of Captain John Gordon who found the salmon would not take the fly and the deer hightailed it for the bush before he could fire. He, according to Roderick Finlayson of Fort Victoria, said he would not give one hill in Scotland for the whole of this country.

The history of B.C. is the story of what might have been.

Hebert: The Poet as Elitist, Spiritualist

By DAVID DAY

Although this is a slim volume of 43 poems, it is in fact the complete published poetry of Anne Hebert, from 1942 to 1960. When Poemes first appeared in French, it was immediately acclaimed and in 1961 was awarded the Governor-General's Award for poetry. No mention of this is made on the cover blurb, although it does mention her "two award-winning novels Kamouraska and The Silent Rooms" and the fact that Alan Brown received the Canada Council Transla-

POEMS, by Anne Hebert. Translated by Alan Brown. Musson. $5.95.

tion award in 1974. I suspect the publishers are anxious to avoid the impression that they are asking new money for "old" poems. It is an unnecessary ploy (as is the photo of a woman who looks 30, but was born in 1916), for Hebert's poetry does not age.

Alan Brown has done an exceptional job in this translation. The poems come to the English with clarity and freshness. The language is clean and unmuddled, the metaphors and images are translated without confusion. The much lauded precision of Hebert's poetry is accurately conveyed.

It seems amazing that Anne Hebert's considerable reputation as a poet is based on such a small quantity of work, but her stature is the result of an obsession with the quality of her poems. In her statement on poetry that prefaces the second half of Poems, Hebert gives us her view:

"As for myself, I believe in the virtue of poetry, I believe in the salvation that comes from every word that is precise, that has been lived and then expressed. I believe in solitude broken like bread by poetry."

Both Hebert's aesthetic and her stance as a poet are uncompromisingly elitist and intensely spiritual. She is not "plain folks," she believes in the function of poetry with religious intensity. She feels that one is "called" to the vocation, and that it necessarily entails great burdens of isolation and suffering. She maintains that one must also choose to embrace that mission. In the poem "Turn Back" she advises that this is the only way to advance:

"Visit your buried heart
Travel on your hand's lines
They are as good as pathways of the world
Or the wide sea's torment"

She advocates a descent into the self to a desolate solitude that can only be broken by the redeeming power of poetry. Hebert sees the poet as medium, as priest, as martyr. One who is chosen for a Christ-like mission and through whom the world may be redeemed.

In Hebert's poems we are immediately struck by the stark symbolic landscape. We never mistake her world for a naturalistic one. We move into a spare poetry that is refreshingly clean, clearly defined, exact. The images are consistent and unavoidable. My immediate association is with the paintings of her fellow Quebecois artist, Lemieux, who places figures on barren landscapes or a flat gold background. This technique forces the viewer into a symbolic reading of the image, as if we were viewing a Byzantine ikon or nativity.

ANNE HEBERT . . . optimistic despair

Similarly in Anne Hebert's poems we are in a world where only significant objects exist, symbolic objects, things that are many ways translatable. One realizes from the very first that this is an inward spiritual journey.

"Who can have thought this room?
In what quiet moment
Dreamed this low ceiling
The small green table and the tiny knife
The ebony bed
And the rose of fire
Swollen in its purple skirts
Around the heart possessed and guarded
Under blue and orange flames?
Who took the measure
Of the trembling cross of my stretched arms?"

We are constantly drawn into a place of isolation and despair. Sometimes it is a sealed room, a barren landscape, a desolate city, but always the images recur and are consistent: water (fountains, rivers, pools, rain, tears), hands, mirrors, the bird, the child, the knife, the wall, the fire, the tree (the cross), the garden. One may view the poet-pilgrim on behalf of mankind moving through tableau after tableau of suffering toward a redeeming vision. Like Oedipus, Hebert's bird (the poet) sees light only after being blinded: ". . . this bird — Trembles and turns toward morning — His punctured eyes." Ultimately one realizes that Hebert's view of the world is optimistic and that poetry is an expression that allows a return to life and a way to embrace humanity. With Camus she argues: "A literature of despair is a contradiction in terms."

WILD IMAGININGS OF CHILDHOOD

By MARGARET MINTER

Anyone who remembers the spine-chilling fantasies of childhood or who has watched and listened to their own children's make-believe situations will find this book amusing and thought-provoking.

Is it all really a game? Perhaps childish imaginations

THE SAINT GAME, by Cicely Louise Evans. Doubleday. $6.95.

are more true to life than most adults think. This is the impression which Cicely Louise Evans conveys in her latest novel, The Saint Game.

The story, set in the early 1920s, revolves around an upper-class family — the Browns — father, mother, her brother Uncle Walker of dubious morals, and three daughters.

EVANS . . . with humor

Dorothea, Doff for short, is in her teens and obviously far removed from the excitable giggles and girlish pranks of her two younger sisters Annesley and Esther. They start playing the saint game when Annesley finds a book about saints during a dull Saturday afternoon's rummaging through forbidden cupboards.

Many parts of the book leave unanswered questions in their immature minds and they try to find the answers by approaching the maids, another forbidden pastime.

Their flights of fancy into sainthood have disastrous results and it is Uncle Walker with all his worldly failings who suffers. The two girls decide to forego the saint game. "It's too goofy. How about If I Had a Million Dollars. I'll begin," and off they go on another will-o-the-wisp fantasy seemingly unaware of the havoc they have created.

The author has a talent for understanding and interpreting the workings of a child's mind and throughout the story her sense of humor lends color to every situation. The girls' attempts to make hair shirts out of old potato sacks so that they can wear them for Lent is particularly amusing. It is to Evans' credit that she has written a readable and enjoyable story which sometimes deals with delicate subjects without resorting to the use of obscene language.

Cicely Louise Evans has written two other novels, The Newel Post and The Nemesis Wife. She is the other of four children and makes her home in Victoria.

Sci-Fi in Poetic, Literate Prose

By JENI COUZYN

There are some prose writers who are determined, against all tone-deafness, linear-mindedness, and musical apathy, to be poets. They doggedly write in the short line, fretting about where their line-endings should come, what forms their poems should take, how they should use assonance and rhyme. Their pieces of writing are forever confined

DHALGREN, by Samuel R. Delaney. Bantam. $1.95.

within the laborious, and often, the irrelevant. Theirs are the kind of poems one wants to say "So what" after — like those angular-limbed walkers who labor and distort their bodies to walk quickly, when they could just as well run.

There is a second kind of prose writer who longs for poetry. This is the writer who loves words, loves them so much he can't gloss over any syllable without examining it, who can't resist crossing out "the's" and "and's," making puns, contriving images. He is the writer who will use words like "saprophytic" seven times in one novel, and who'll invent words like "nubby" to describe grass. Science fiction has been attracting a great deal of this kind of poetic, super-literate prose of late, and Samuel R. Delaney is its most dedicated exponent.

Like Dune and Stranger in a Strange Land, Dhalgren has become a cult book overnight. And in all the enthusiasm of SF's recent leap into intellectual respectability, Dhalgren's fans persistently describe it as "a magnificent PROSE-POEM."

Predictably then, Dhalgren is based on the theme of an unstable reality that keeps shifting and tilting. Predictably, its hero doesn't know his own name. Predictably, he writes poems. And inevitably, the text is crammed with long discussions about the nature of art. The story is set in a disintegrating city — for some unexplained reason continuously on fire and billowing smoke, though never burning down. Law and order has collapsed and the inhabitants drift through their lives in whatever way pleases them. The city contains: scorpions (hells angels); aristocracy as the rich and intelligent; a commune of innocents; a homo-sexual night-club dancer; a black ghetto; a psychiatrist; the bourgeoisie with all their respectability and hidden vices; an astronaut; a blind-mute; a cult-figure hero — you name it, Bellona has got it.

Delaney's Dhalgren Latest Cult Book

And this seems to me one of the basic problems with the book. There is too much in it. Almost without plot or character-development it labors on for 900 pages while Delaney, like a brilliant guest at a dinner party, gives us his opinion about absolutely everything: what it's like to be mentally ill; the old emotions-vs-chemicals debate; the evils of sexism; the effects of the moon-landing on our perspective of earth; the expense-vs-the-starving-masses-in-India argument, and so on interminably.

Delaney seems to me a writer burdened with an unmanageably intellectual mind — a ferocious intelligence that has usurped his judgment to the point where he achieves neither the clarity of detachment nor the intensity of involvement. Here, for example, the hero, mumbling and stuttering with appropriate gaucheness, meets the "established poet" and shows him his poems: "I guess what I want to know really . . . Do you think these . . . that these are any good? . . . I mean really?" and Delaney can't resist the answer. Unfortunately, without exception in this book, it's a long one:

"You have no realization what an absurd question that is . . . I really cannot think of poetry in such absolute terms as 'good' and 'bad,' or even in the more flexible terms you'd probably be willing to accept in their place: 'well done' or 'badly done.' Perhaps it is because I suffer from all the aesthetic diseases of the times which cause the worthless to be praised and the worthy to be ignored. Well, they have ravaged all ages. But you must leave open the possibility that poetry means far too much to me to vulgarize it in the way you are asking me to do . . ." and so on for many many more pages.

Perhaps, to some extent aware of his top-heavy intellect himself, Delaney has studded the metaphysical writhings of the pages with lots of brutal he-man activity: gangs beating people up; his hero with ugly calloused hands picking his nose and eating the snot; digging greasy meat out of cans with "blunt" fingers and shovelling it into his "bubbling" stomach; lots of brutal sex, gang-bangings, knives and leather vests and heroic exploits.

However, it is beyond these extraordinary passages that Delaney emerges at his best. Forgetting about defining art or reality, when Delaney writes about sex he plunges into some of the most erotic writing I have ever read — though absurdly overdone in its fanatical detail and often grotesque in its determination not to be sentimental, it nevertheless works. By this I mean that it turns me on — in the way that Picasso's erotic gravures turn me on — it arouses physical pleasure in me as I read it.

The bi-sexual hero not only does a great deal of "balling," he also gets involved in an intense 3-cornered love relationship with a woman and a boy, and in the unreal city they keep finding and losing each other with all the tenderness and desperation of the recognizable world. At these times I found myself relaxing into the story with unqualified enjoyment.

OPEN DAILY
9 A.M. to 4:30 P.M.
MARINA DINING LOUNGE
BREAKFAST — LUNCH
AFTERNOON TEA
EVENING DINING 5:30
RESERVATIONS 598-4511 — IN OAK BAY

OPEN 7 DAYS A WEEK
FOR BREAKFAST, LUNCH AND DINNER
BANQUET FACILITIES AVAILABLE
the King's Den restaurant
655 DOUGLAS STREET 388-4488
Overlooking Thunderbird Park
AMPLE FREE PARKING

Stardust Ballroom
Reserve now . . .
For the Hallowe'en
Costume Party!
DANCE ON VICTORIA'S ONLY
"MIRROR DANCE FLOOR"
IN THE
peek-A-BOO ROOM
TUES.-SAT.
Featuring "TRIAD"
RESERVATIONS 385-1031
TUES., WED., THURS. No Cover Charge
INQUIRE ABOUT OUR FREE BANQUET ROOMS
STARDUST 1037 VIEW ST. Lots of Free Parking 385-1031

RED LION INN
Bring Us
15 people for a meeting.
Or
50 people for a convention.
Our function rooms
are very functional.
The Red Lion is known for hospitality. And that includes conference and meeting room facilities. And full facilities.
We can seat from 15 to 50 people in any of our four special function rooms.
Got a Christmas party coming up? Book now. Call 385-3366. And we'll take care of it for you.
3366 DOUGLAS ST. VICTORIA, B.C.
RESERVATIONS: 385-3366

SPEND CHRISTMAS AT
The George Inn
QUALICUM BEACH

2 NIGHTS — 3 DAYS $75.00 A COUPLE
Arrive Christmas Eve. All meals Dec. 25. Breakfast & Lunch Boxing Day. (Deluxe Rooms add $10.00)
STAY THROUGH THE WEEKEND —
Combine above with our Mini-Weekend Package and save an additional 10%.
Write: John Newell, Mgr. Box 327
QUALICUM BEACH, B.C. — 752-9238

The George Inn
QUALICUM BEACH

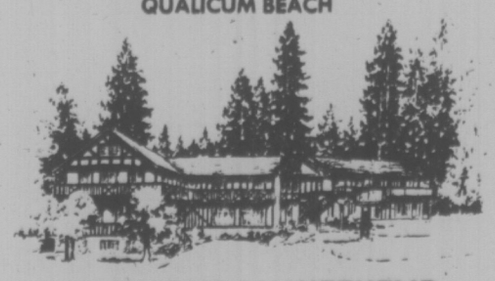

MINI HOLIDAY WEEKEND
arrive Friday evening and enjoy: Friday Night Accommodation, Saturday Breakfast, Saturday Dinner and Dance, Saturday Night Accommodation, Sunday Breakfast.
$64.95 for 2 people
(for deluxe rooms slightly higher)
Adjacent to a 9-Hole Golf Course — Indoor Pool — Sauna Bath — Convention and Banquet Facilities.
Write: John Newell, Mgr. Box 327
QUALICUM BEACH, B.C. — 752-9238

MEMORIAL ARENA
SUNDAY
PUBLIC SKATING
2:30 - 4:00 P.M.

Come . . . step back in time at the
Charles Dickens
MOTOR INN
Full Dining Facilities
8:00 A.M. to 2:00 P.M.
5:00 P.M. to 9:00 P.M.
our prices are reasonable
our decor cultural
make your reservation
now 386-1391
241 GORGE RD. E.

Discordant Notes In U.S. Concert

WASHINGTON (CP) — Several hundred modern music buffs attended a Friday night concert by the Societe de Musique Contemporaine du Quebec at the John Kennedy Centre for the Performing Arts, and many left before the concert ended.

Contemporary music by Canadian and internatonal composers clearly was not everyone's cup of tea.

The Quebec contemporary music society conducted by Serge Garant, one of its founders in 1966, has a big following in Montreal and Quebec province among young people seeking pleasure in something modern.

Its concert here as part of the Canadian salute to the U.S. Independence Bicentennial was a substitution on the program for pianist Oscar Peterson.

And while the 2,700-seat concert hall, the biggest auditorium of the four in the centre, was suitable for the big sound of contemporary music, the crowd that attended was small.

The program opened with Garrant's Circuit I, scored for six percussion players without a conductor.

The other Canadian work on the program was Gilles Tremblay's Champs I I-Scuffles, for a mixture of brass, woodwind and percussion with Raoul Sosa, Argentine-born pianist now teaching in Montreal, at the piano.

At one point in the Tremblay composition—such is the nature of contemporary music—the brass and woodwind instruments gathered around the open grand piano to fire one blast of sound, which was picked up in reverberation by the piano strings.

Two works by foreign composers were Couleurs de la Cite Celeste by the noted Parisien organist Olivier Messiaen, composed in 1963, and Deserts, by Edgar Varese.

HUNGRY? ?
10 oz. NEW YORK or
10 oz. TOP SIRLOIN
soup and salad bar
coffee or tea
LOOKS GOOD?
looks BETTER at
5.95
Dominion HOTEL
RESERVATIONS
700 Block Yates 384-4136

UNIVERSITY OF VICTORIA
presents
Moonchildren
by Michael Weller
at PHOENIX THREATRE
Now through Nov. 1 — 8:00 P.M.
Mature Entertainment — Coarse Language
Tickets: $2.50, Students $1.50; Sunday and Monday: 2 for 1.
Phone 477-4821 10:00 A.M. — 3 P.M. daily

OPEN SUNDAYS 5-9 P.M.
DINING WITH A DIFFERENCE
Gay Nineties Spare Rib House
WHERE KEN PEAKER AND ROLLY McINTOSH
Plays Your SING-A-LONG MUSIC
A SPARKLING ATMOSPHERE For
PERSONALIZED MUSICAL HAPPENINGS
World-Famous SPARERIBS — Full Dinner Menu
825 Burdett — CHERRY BANK HOTEL — 385-5380

The Big Cabaret
Featuring
NORM WINQUIST AND "GRAND SLAM"
Fridays Saturdays
Dining 7-9
Dancing 9-2
2915 DOUGLAS ST INGRAHAM HOTEL 385-6731

DID YOU KNOW
THAT
OVER SIX THOUSAND STUDENTS HAVE PASSED THROUGH OUR HANDS IN THE LAST TEN YEARS?
VICTORIA CONSERVATORY OF MUSIC
1050 Joan Crescent
Phone 595-2151

HARPO'S
CABARET
NOW APPEARING
"STONEBOLT"
DOORS 9 P.M.
385-5333
15 BASTION SQUARE

THE MELROSE CAFE
"WE NEVER CLOSE"
WEEKEND SPECIAL
5 OZ.
NEW YORK STEAK
With Mushrooms and Onions
Includes soup, tossed green salad, potato and vegetable, dinner roll, dessert, beverage.
$3.25
Daily full course meals for "old age pensioners" $1.75
622 Yates 383-9715

PAUL HORN
ALONE/TOGETHER
WITH
CONTEMPORARY DANCERS
ROYAL THEATRE
Thursday, November 13th, 8 p.m.
Tickets available at Memorial Arena, McPherson Playhouse and at Victoria Ticket Bureau—
Use your Eaton's Charge Account

THE VICTORIA Symphony ORCHESTRA
Conducted by LASZLO GATI
with
The Victoria Choral Society
Conducted by Rodney Webster
In a Christmas presentation
of Handel's
messiah
at the Royal Theatre
Sun., Dec. 14 — 2:30 p.m.
Mon., Dec. 15 — 8:30 p.m.
SYMPHONY SEASON SUBSCRIBERS:
YOU HAVE THE FIRST PRIORITY ON SEATS UP TO 31st OCTOBER — TICKETS GO ON GENERAL SALE NOVEMBER 1st.
THE MESSIAH is a deeply moving experience in music
DON'T MISS IT
Tickets available at Symphony Box Office, 748 Johnson Street
Phone 385-6515

SUNDAY JAZZ
International Recording Artists
"OREGON"
October 26th
TICKETS AT RICHARDS RECORDS
1318 Government St.
DOORS 6:30
Full Facility Cover Includes Dinner
HARPO'S CABARET
15 BASTION SQ.

TIE A YELLOW RIBBON AT THE OAK . . .
with
"BRANDY"
658-5231
for reservations
Open 9 p.m. to 2 a.m.
FRI.-SAT.
The Thatch CABARET
THE ROYAL OAK INN
4680 Elk Lake Drive

The Royal Oak INN
SPECIALTY of the HOUSE
In the Strathmore Dining Room
Monday through Saturday from 5 to 11
PRIME RIB OF BEEF
•
CHICKEN BREAST CORDON BLEU
•
TOP SIRLOIN STEAK
•
All menus include crisp salad, baked potato, vegetables, crusty garlic bread, beverage and dessert.
"JOHN MacKENZIE"
Recording artist for your dining pleasure in the Strathmore Room and Chavel Room.
Sunday 5 to 9 p.m.
SMORGASBORD
658-5231
4680 Elk Lake Drive.

G.R. PEARKES Arena
3100 TILLICUM
388-6664
COMMUNITY SKATING
LESSONS
7 Weekly 45 Minute Sessions $6.00
LIMITED REGISTRATION MON., OCT. 27th
8:30 a.m. to 4 p.m. Arena Office
PRE-SCHOOL LEARN TO SKATE LESSONS
Starting Tues., Nov. 4—10:45-11:30 a.m.
PRE-SCHOOL LEARN TO SKATE LESSONS
Starting Wed., Nov. 5th—2:55-3:40 p.m.
BASIC FIGURE LESSONS
Starting Wed., Nov. 5th—3:40-4:25 p.m.
BASIC HOCKEY LESSONS
Starting Wed., Nov. 5th—4:25-5:10 p.m.
Also Wed., Nov. 5th—5:10-5:55 p.m.
PRESENT CLASSES TERMINATE
Pre-School Tuesday, Oct. 28th inclusive
All Wednesday Classes Oct. 29th inclusive

Opening Soon
in the
Executive House
Dining In a Truly Old English Atmosphere at
Bartholomews
777 Douglas Street

An Evening of
Music by Candlelight
a Programme of Madrigals, Folk Song Settings, and Short, Light Choral Selections
Amity Singers
Under the direction of
Jon Washburn
At the Empress Hotel Crystal Ballroom
8:30 p.m.
Tuesday and Wednesday, October 28th and 29th
Tickets: $5.50 per person (includes refreshment and cheese)
Tickets available from Modern Sound Records
766 Fort Street
and at the door

Salute to Britain
at Smitty's
THIS FRI., SAT., SUN., OCT. 24, 25, 26
IN VICTORIA
(Bastion Square location)
and DUNCAN
5 p.m. to 9 p.m.

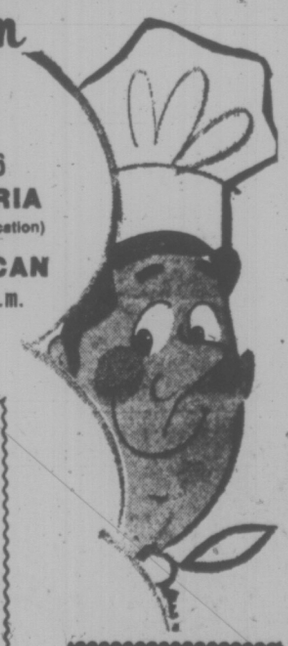

Salad and dessert bar included.
1. Roast Beef Dinner, English style
Yorkshire pudding, horseradish, vegetable, potatoes. Jolly good!
For one $3.95
For Two $6.95
2. Cornish Pastie
Cubed choice beef and vegetables rolled in light pastry, surrounded by whipped potatoes. Served with cole slaw, fresh vegetables, and roll. So beautiful and delicious.
For One $3.25
For Two $6.00
3. Mutton Chops
Lamb chops served in Olde English Tradition. Two vegetables. Potatoes, and hot roll. Very lean and cooked to perfection.
For One $3.25
For Two $6.00
SUNDAY ONLY
Don't forget all the buttermilk pancakes you can eat for 1.85 or 85c for children.
Bastion Sq. Location only.
"SMORGASBORD IN VICTORIA (Bastion Square) and DUNCAN (Trans-Canada Highway)
2.75 Per Person 11:30 - 1:30 Mon. to Fri.
IN DUNCAN:
Trans-Canada Hi-Way
746-4469
IN VICTORIA:
1150 Government St.
In Bastion Square
383-6121
Smitty's

SUCH RAPT ATTENTION concentrated on an ordinary cardboard carton must surely mean its content is of drastic importance to, left to right, Clayton Jeune, John Palmer and Barbara Shaw. But to divulge its secret before the play, Moonchildren, does so would be unfair. All will be known by those who attend the production now on stage at UVic's Phoenix Theatre until Nov. 1, with curtain at 8 p.m. Ticket reservations, 477-4821.

'ORGANIC DANCE'

A workshop of sacred dance entitled Participation Concert will be presented for two days at Open Space Theatre, 510 Fort.

The event taking place Friday and Saturday and commencing at 7 p.m. will be under the guidance of Irmaine Earnshaw. Born in Persia, Ms. Earnshaw began dancing there and eventually went to the United States where she studied with Elva Peterson, a disciple of Isadora Duncan.

The workshops are based on Egyptian sacred dances and are intended, she says, "to draw from each person a dance that is an event in poetry . . . the unique dance of each individual."

Registration is limited to 25 people per workshop. Those interested can pre-register by calling 383-8833 between 10 a.m. and 4 p.m. on weekdays.

Poetry Reading

Readings by Alexander Hutchison from his own work and that of others, including Whitman, Roethke and Yeats, and with David Jones the Tao Te Ching and Paracelsus, will take place Monday at UVic's MacLaurin Auditorium.

Sponsored by the Department of English speakers' committee, the reading will begin at 12:30 p.m. All interested may attend.

Busy Week for Art Lovers

Art lovers will be attracted to a variety of exhibitions during the coming week, including the Saanich Peninsula Arts and Crafts exhibition and sale of paintings at Hillside Mall, Monday through Saturday.

At Victoria Art Gallery, 1040 Moss, the Art of Onisaburo Deguchi and his school ends Sunday and the gallery goes into preparation for the annual Craftsmen and Artists at Work show which begins Nov. 6.

On Tuesday art historian Dr. Toru Mori will give an illustrated lecture at the gallery on realism in the Japanese early medieval period, sculpture and portrait painting.

The Emily Carr Arts Centre, 207 Government, is presenting a course in Chinese art for beginners and intermediates. The instructor will be Josephine Baker, a student of the late Stephen Lowe.

The course will be given Tuesdays, 1:30 p.m. to 3:30 p.m., and Fridays, 7:30 p.m. to 9:30 p.m. Registrations at Carr Centre or call 382-4922 between 10 a.m. and 4 p.m.

Open Space Gallery, 506 Fort, will have recent paintings by Bill Porteous, Monday through Nov. 15. Show will open at 8 p.m. Monday.

At the Agghazy Gallery, 1016 Fort, an exhibition and sale of original oils by Bruce Cryer will take place Nov. 3 - 12. Cryer's work comes into the realm of Canadian high realism.

Collage and fabric artist Carole Sabiston will have a show of her recent assemblages at the Backroom Gallery, 2070 Oak Bay, together with pottery by Byron Johnstadt. The show will open Tuesday and run through Nov. 8.

UVic Band at Oak Bay

Victoria Symphony first bassoon Jesse Read will conduct the University of Victoria concert band when it appears at Oak Bay Junior Secondary auditorium Thursday.

Also on the program will be the UVic Percussion Ensemble and Brass Choir conducted by the symphony's percussion leader, John Smith. Both conductors are members of the university's music faculty.

For the band part of the program Read has chosen works by Vaughan Williams, Persichetti, Wagner, Milhaud and Fisher.

Tickets for the concert are available from Oak Bay Junior band members and at UVic music department or will be on sale at the door. The concert begins at 8 p.m.

MONDAY through THURSDAY
FOGHORN goes "DISCO"
Dance to Records on the Jukebox!!
No Cover Charge
FRIDAY and SATURDAY
Dance to the Music of the
"NEW FRIENDS"
The James Bay Inn
270 Government St.

★ BREAKFAST ★ LUNCHES ★ DINNERS
◆ Specializing in Afternoon Tea Crepes
Steaks, Seafood and Casseroles
Open 7 a.m.-5 p.m. Mon.-Sat.
Sunday 7:00 a.m.-8:00 p.m.
The SUGAR'D MULE RESTAURANT (Res)
740 Burdett
386-9951
located in the Chateau Victoria

FULL FACILITIES FOR BANQUETS and DINNER PARTIES
★ Breakfasts ★ Luncheons and Dinners
Specializing in afternoon Tea crepes
open 8 a.m.-7:30 Mon.-Sat.
The Red Swing RESTAURANTS
386-1662 (Res.) 1011 Broad Street

The Coach & Four Restaurant
19 Bastion Square, Victoria, B.C.
WEEKEND FEATURE DINNER
SUNDAY, OCT. 26
• Soup • Trout Almondine
• Parfait • Beverage
$6.95 per person
RESERVATIONS 388-5832

G.P. PEARKES Arena 3100 TILLICUM 388-4564
PUBLIC ICE SKATING
TUESDAY 3:30-5:00 p.m.
WEDNESDAY 7:00-9:00 p.m.
PARENTS and TOTS
Monday 1:30-3:00 p.m.
Wed., Fri. 10:00-11:30 p.m.
Learning Carts Available

Family Style DINING
Enjoy satisfying, inexpensive dining out often — at SCOTT'S, downtown.
OPEN 24 HRS. EVERY DAY
SCOTT'S RESTAURANT
650 Yates at Douglas

Our chefs have performed some tricks. So you can enjoy some treats.
Sunday Buffet at Raven's is always pretty special. And this week it's exciting. Because our award-winning chefs have prepared and arranged an array of tempting food with Hallowe'en in mind. Call our Maitre d' Savo for reservations now. Then come and have a bewitchingly good time. Sunday between 5 p.m. and 9 p.m. (Plenty of free underground parking). Reserve now for your staff Christmas Party — 385-2405.
Raven's FINE DINING LOUNGE
Harbour Towers 345 Quebec St 386-7444
Victoria's Newest Inner Harbour Landmark

John Minshall Presents
jose molina bailes espanoles
Sizzling Spain Returns to Victoria
Beautiful Costumes—Brilliant Dancing
McPHERSON PLAYHOUSE
MON., NOV. 10, 6:00 and 8:45 p.m.
Tickets $7.50-$6.50-$5.50
Available McPherson Box Office and Victoria Ticket Centre at Eaton's (25c Service charge at Eaton's)

FAMOUS ARTISTS • FAMOUS ARTISTS •
MEMORIAL ARENA
FRIDAY, NOVEMBER 7 AT 8:30
DIRECT FROM GLASGOW
SCOTLAND ON PARADE
COMPANY OF 30
STARRING
Folksinging guitarist Alasdair MacDonald and concert singing star Isla St. Clair
All seats reserved,
$5.00, $4.00, $3.00

ROYAL THEATRE
SATURDAY, NOVEMBER 8 AT 8:30
VICTOR BORGE with MARYLYN MULVEY
All seats reserved,
$6.50, $5.00

TICKETS NOW ON SALE AT
The Memorial Arena
MacPherson Playhouse
The Victoria Ticket Bureau in Eatons
9 A.M. - 5 P.M.
Daily except Sunday

ON . . . 4568 CORDOVA BAY RD. IS the Duke's
AND ON SATURDAY AND SUNDAY
"LIVE ENTERTAINMENT" FROM 7:00 P.M.
SUNDAY FAMILY DINING FROM 5:00 P.M.
Children's Portions Available
RESERVATIONS PLEASE
658-8922

the art of onisbaro deguchi (1871-1948) and his school
ceramics, paintings, calligraphy and textiles
ends Sunday
art gallery of greater victoria
384-4101 1040 moss street

The McQuillan Bros. ERIC & BOBBY are BACK!

EVERY FRIDAY & SATURDAY 6 p.m.-9 p.m.
"An OLD ENGLISH DE LUXE BUFFET"
only $6.50
Cabaret 9 p.m.-1 a.m.
NO COVER CHARGE FOR DINERS
RESERVATIONS RECOMMENDED
THEATRE Wig 'n Wickle RESTAURANT
THE WILSON MOTOR INN
850 BLANSHARD ST. 385-6787

THE VICTORIA Symphony ORCHESTRA
And—from Vienna—Guest Conductor
KURT RAPF
in a dramatic programme featuring
JESSE READ, our own brilliant Principal Bassoonist
Symphony No. 85 "La Reine" Schubert
*Concerto for Bassoon Murray Adaskin
Excerpts from Ballet "Prometheus" Beethoven
Firebird Suite Stravinsky
*Victoria Premiere of this fine Concerto by Canadian composer, Murray Adaskin
AT THE ROYAL THEATRE
Sunday November 9th 2:30 p.m.
Monday November 10th 8:30 p.m.
These concerts sponsored by CP Air

NOW FOR SOMETHING COMPLETELY SPECIAL
DAVID YOUNG
AMAZING!
AND BACK BY POPULAR DEMAND.
Famous British psychic, David Young, returns to Victoria. And he *is* amazing.
If you heard him before, you won't want to miss this C-FAX special.
If you haven't heard him, you should.
TUNE IN MONDAY, OCTOBER 27th
10 A.M. TO 12 NOON
TERRY SPENCE TALKS WITH DAVID YOUNG. YOU CAN PHONE AND TALK WITH HIM, TOO.
WE'RE NUMBER ONE IN RADIO-ACTIVITY!
DIAL C-FAX 1070

When Hollywood Was Glossy, Glamorous

By TOM DONNELY

They sure knew how to cook up peachy movie plots in 1926. "The Taxi Dancer," was one of the early moments in the protracted career of Joan Crawford. Crawford played Joslyn, "a 10-cents-a-dance" girl in love with a gigolo, whom she tried to save from a murder rap by offering herself to a millionaire. However, as one of the subtitles explains. 'He is convinced of Joslyn's purity when she refuses u cocktail before dinner.' Now isn't that the bee's knees?

This report on "The Taxi Dancer" comes from a new book that's a real smasher: "The MGM Story; The Complete History of Fifty Roaring Years" by John Douglas Eames, who has covered 1,705 films, all the movies MGM made or released from 1924 to 1974. Eames gives a clear idea of the content and general tone of each film. He has a real talent for putting a story in a nutshell, which is where hundreds of these stories belong.

Eames provides cast lists and production credits, tells how the picture did at the box-office, and works in interesting bits of incidental information. For example, "The Life of Marion Davies was like an MGM movie, so what could be more logical than to film her 1930 musical 'The Floradora Girl' in her own home? That is, in one of her homes."

There are superb examples from every decade. ZaSu Pitts and an actress named Dale Fuller meeting at a backyard fence in "Greed" and creating an impression of madness and desperation so strong your impulse is to turn that page fast. For high-minded romance there's John Gilbert, all fiery vitality, in the arms of the indestructibly

CRAWFORD
. . . adoring males

ethereal Lillian Gish: a close-up from "La Boheme."

In the quaint novelty department I give you the Duncan Sisters of "Topsy and Eva" fame, all done up for a duet in an early talkie: blonde pigtails, ribbons, rosettes and sugary smiles. Women of mature years trying to come on like Shirley Temple. "Their personalities tended to cloy on screen," says Eames.

Who's that naked lady only somewhat concealed by flower petals in that Oriental bathtub? Why, it's Myrna Loy, ordinarily one of the most fully dressed women on the screen. The picture was "The Barbarian" (1933), a romantic trip down the Hollywood Nile that temporarily halted Romon Novarro's slide from public favor.

Eames points to a study of Joan Crawford embracing Robert Montgomery while extending an encouraging hand to Franchot Tone as "The MGM look personified"; an Adrian gown and two adoring males for Crawford, Oliver Marsh lighting for all. But the MGM look is on display again and again in this book: Crawford and Garbo and Gable and Harlow and Turner and Taylor, all looking impossibly glossy and glamorous.

If readers (except historians) will never have heard of a lot of the MGM movies described in the early pages of this book, they won't have heard of a lot of the movies produced by the studio in the '70s. "My Lover, My Son?" "Corky?" "Chandler?" "Believe In Me?" "The Wrath of God?" "Nightmare Honeymoon?"

After five generally lively decades Leo the Lion had nothing to roar about . . .

"The MGM Story" is a wow, but a couple of drawbacks must be mentioned: The book is flimsily bound, and a 15-page color section devoted to Metro's muscials is a positive eyesore. Such offshades wouldn't have turned up in a Republic special.

Washington Post

French Singing

Male and female voices are being sought to participate in the choir of Club Canadien-Francais de Victoria. A repertoire of French Canadian songs and other music will be studied.

Mario Pinho, choir director, will be pleased to hear from anyone interested in French language singing. Contact is through Nicole Ford, 477-9866.

MUSIC AWARD WINNERS IN CONCERT

Three top scholarship winners will be presented in a Victoria Musical Art Society recital, Nov. 2 at McPherson Playhouse.

The three — Gwen Hoebig, Rolf Gilstein and Walter Prossnitz — are in fact multiple award winners who have already attracted attention beyond the city and island.

Musical Art's prime purpose is to encourage young artists and provide them with the opportunity to perform on the public concert platform.

Gwen Hoebig, 15-year-old Vancouver born violinist, was this year's CBC Talent Award winner for strings in Montreal and also a prize-winner in the Quebec Concours.

She has been a consistent winner in Vancouver and Victoria music festivals and has won both provincial and national championships. She has studied under Steven Staryk in Vancouver and Sydney Humphreys and Harry Cawood at the Victoria Conservatory of Music. At the forthcoming concert she will play the Brahms Violin Sonata in

GILSTEIN
. . . second in Canada

D minor with Robin Wood at the piano.

A Victoria native son, 20-year-old cellist Rolf Gilstein placed second in Canada this year in the National Music Festival in Toronto. He is a pupil of James Hunter at the Conservatory and has also studied with Janos Starker at Shawnigan Lake Summer School and in Los Angeles on a Congress of Strings full scholarship. He was principal cellist with the orchestra at L.A. and again in 1974 was principal of the National Youth Orchestra. At present he is in his fourth year at the University of Victoria, where he is majoring in music performance. He will be partnered at the piano by Sandra Hunt in Haydn's Cello Concerto in D.

Walter Prossnitz is also Victoria-born and 15 years old. He started playing the piano at the age of seven and at 10 was accepted as a pupil by Robin Wood. Among his many awards have been music festival championships, scholarships to study in Vienna in 1973 and at the Shaw Festival at Niagara-on-the-Lake in 1974 and 75. In '73 he also won the Royal Conservatory of Music of Toronto's silver medal for Grade 10. He plays frequently on radio and television. Walter's contribution to the program will consist of the Six Rumanian Dances of Bela Bartok, three Etudes by Chopin, and Liszt's La Vallee d'Obermann.

All three young artists have been soloists with Victoria Symphony Orchestra in out-of-town concerts.

The Musical Art Society concert will begin at 2:30 p.m. and tickets will be available in the theatre foyer.

DORIS DAY
Billy Rose's JUMBO
Mom—while you shop here is over three hours of excellent children's entertainment
General
PLUS The Wizard of Baghdad
All Seats $1.00 SHOWTIME 1:00
SAT. & SUN. OCT. 25 & 26
TOWNE Cinema
382-5922 · Douglas & Humboldt
in Nootka Court

EUROPE'S BIGGEST SENSATION-THE EROTIC CIRCUS IS HERE!
LOVE SCHOOL
COLOR
ALL SEATS $3.00
Warning: Nudity and completely concerned with sex. (B.C. Dir.)
LOVE SCHOOL AT 7 & 9:45
HOTTEST SHOW AT 8:20
LAST 6 DAYS!
FOX CINEMA
EAST INDIAN SHOW
Sunday, Oct. 26
"PUGLI"
Starring:
Rakhee
Rakesh Roshan
Bindu
Ranjeet
Jagdeep
(Colour with English subtitles)

OPEN SPACE
510 FORT ST.
OCT. 31-NOV. 1
IRMAINE
DANCE WORKSHOP
$5.00
Pre-registration
383-8833

11 12 1 2 3 4 5 6 7 8 9 10
GROCERIES
OPEN
24 HOURS
AT
QUONLEY'S
GOV'T. at FISGARD

John Minshall Presents
the toronto dance theatre
brilliant productions
beautiful lighting and elegant sets
THIS TUESDAY — 8:00 P.M.
McPHERSON PLAYHOUSE
Tickets $5.50, $4.50, $3.50; Students, Senior Citizens $1 off
Available McPherson Box Office and Victoria Ticket Centre
(25¢ Service Charge at Eaton's)
A Presentation of the Touring Office of the Canada Council

IS IT FUNNIER THAN "BLAZING SADDLES"? YOU BET YOUR IT IS!
IF YOU DONT STOP IT... YOULL GO BLIND!!!
Warning: Crude sex comedy!
SEE THE MOST RIDICULOUS CAST OF CHARACTERS EVER ASSEMBLED. YOU'LL HOWL AT THE ANTICS OF:
"HARRY THE SEX MANIAC" • "USCHI BAZZOOM"
"DO IT AGAIN MATILDA" • "SUSIE SUPER FAN"
"OMAR, WORLD'S GREATEST LOVER" • "MORRIS, THE PUSHY PEDDLER"
"THE SWANEE RIVER KID" • "SCOTTY THE SHEEPHERDER"
...AND EIGHTY MORE CRAZIES WHO WILL KEEP YOU IN STITCHES FROM BEGINNING TO END!
NIGHTLY AT 7:00 & 9:00
in Nootka Court
382-5922 · Douglas & Humboldt
TOWNE Cinema

CRY AGAIN, LAUGH AGAIN
STREISAND and REDFORD
ARE BACK AGAIN!
Special Engagement
Academy Award Winner
STREISAND & REDFORD
THE WAY WE WERE
COLUMBIA PICTURES and RASTAR PRODUCTIONS Present BARBRA STREISAND · ROBERT REDFORD in THE WAY WE WERE
A RAY STARK—SYDNEY POLLACK Production co-starring BRADFORD DILLMAN · VIVECA LINDFORS · HERB EDELMAN
MURRAY HAMILTON and PATRICK O'NEAL and introducing LOIS CHILES · Music MARVIN HAMLISCH · Written by ARTHUR LAURENTS
Produced by RAY STARK · Directed by SYDNEY POLLACK · PANAVISION®
COLUMBIA PICTURES / A DIVISION OF COLUMBIA PICTURES INDUSTRIES, INC.
ODEON 1
780 YATES STREET
383-0513
MATURE
SAT.—1:15, 3:10, 5:10, 7:15, 9:25
SUN.—3:10, 5:10, 7:15, 9:25
MON. to THURS. NIGHTLY AT 7:10, 9:15

CHARLES BRONSON
JAMES COBURN
COLUMBIA PICTURES PRESENTS
A LAWRENCE GORDON Production
HARD TIMES
ODEON 2
780 YATES STREET
383-0513
MATURE: frequent violent scenes (B.C. Dir.)
SHOWTIMES DAILY AT: 1:30, 3:05, 5:00, 7:10, 9:10

COUNTING HOUSE CINEMA 1
BROAD AT BROUGHTON
383-3434
'THE OTHER SIDE OF THE MOUNTAIN'
GENERAL
NIGHTLY: 7:15, 9:15

COUNTING HOUSE CINEMA 2
BROAD AT BROUGHTON
383-3434
"THE OUTER SPACE CONNECTION"
GENERAL
NIGHTLY: 7:15, 9:15

Victoria's
ENTERTAINMENT GUIDE
BUTCHART GARDENS. Enjoy Autumn in these famous gardens. Should it shower, don't worry, there's free use of umbrellas for everybody! Usually warmer out here, too! Open every day 9 a.m. to 5 p.m. Plan now for one of your happiest outings!
BUTCHART GARDENS, KNOWN THROUGHOUT THE WORLD FOR THEIR INCREDIBLE BEAUTY . . . EVER CHANGING, ALWAYS LOVELY! Skilful planning, dedicated gardeners pooling their ideas and knowledge, keep them that way week after week, season after season. Developed from an old abandoned limestone quarry over half a century ago, they have grown to become one of the world's most unusual, written about, talked about, admired attractions.
BUTCHART GARDENS. Snack & Coffee Bar open daily.
FRIENDS ARRIVING? Take them to see these lovely gardens. One of the nicest and most appreciated ways to entertain.
THE THATCH Victoria's most attractive Cabaret. Dance to the New Sounds of "Brandy," 9-2 a.m. Fri. and Sat., ROYAL OAK INN, 4680 Elk Lake Dr., Res. — 658-5231.
THE OLD FORGE—including "The Coal Bin," "Boiler Room," "The Blacksmith Shop," "The Birmingham Bicycle Shop" and more. Dancing 6 nights a week to the fabulous sounds of the Brothers Forbes and Friends in one of Canada's largest and most luxurious night clubs. Strathcona Hotel, 919 Douglas St. 383-7137

"IF ANYTHING EVER HAPPENS TO ME, I WANT YOU TO BE SURE YOU FINISH TELLING MY STORY."
The story Buford Pusser wanted told...
ALL NEW PART 2 WALKING TALL
Mature—Some violence & coarse language. R. W. McDonald, B.C. Director.
CAPITOL
808 Yates 384 6616
SAT. & SUN. 1:30, 3:15, 5:10, 7:05 & 9:10

FAMOUS PLAYERS THEATRES
MOVIE GUIDE

DOUBLE DISNEY FUN
WALT DISNEY PRODUCTIONS
One of our Dinosaurs is Missing
TECHNICOLOR®
©1975 Walt Disney Productions
Released by BUENA VISTA DISTRIBUTION CO., INC.
WALT DISNEY'S CINDERELLA
TECHNICOLOR®
CHILDREN $1.25
SATURDAY
DINOSAUR—1:00, 3:45, 6:35, 9:25
CINDERELLA—2:30, 5:20, 8:10
ROYAL
805 Broughton 383 9711
SUNDAY FROM 2:30

"FUNNIER THAN THE RETURN OF THE PINK PANTHER"
—Michael Walsh, Province
ANTONY NEWLEY IN
"IT SEEMED LIKE A GOOD IDEA AT THE TIME"
SATURDAY, SUNDAY AT: 1:30, 3:20, 5:15, 7:15 & 9:20
CORONET
836 Yates 383 6414
Mature Entertainment

6 ft. 2 in. of Dynamite!
TAMARA DOBSON
STELLA STEVENS
IN
CLEOPATRA JONES AND THE CASINO OF GOLD
—PLUS—
"THE MASTER GUNFIGHTER"
Mature—frequent violence.
R. W. McDonald, B.C. Director.
TILLICUM DR-IN
Burnside at Tillicum 382 7531
GATES—7:30
SHOW—8:00

That man of "TRUE GRIT" is back and look who's got him.
JOHN WAYNE · KATHARINE HEPBURN
A HAL WALLIS Production
ROOSTER COGBURN
(...and the Lady)
Co-starring RICHARD JORDAN • ANTHONY ZERBE • JOHN McINTIRE • PAUL KOSLO • RICHARD ROMANCITO
TOMMY LEE • STROTHER MARTIN • Written by MARTIN JULIEN • Suggested by the character "Rooster Cogburn" from the novel TRUE GRIT by CHARLES PORTIS • Directed by STUART MILLAR • Music by LAURENCE ROSENTHAL
Associate Producer PAUL NATHAN • Produced by HAL B. WALLIS
A UNIVERSAL PICTURE • TECHNICOLOR® • PANAVISION®
HAIDA
808 YATES STREET
382-4278
GENERAL
MATINEES FRI., SAT., SUN.
1:30, 3:20, 5:15, 7:20, 9:25
MON. THRU THURS.
At: 7:00, 9:10

Silver Threads Activities

VICTORIA

MONDAY: 8:30 a.m. — Drop-in, cards, shuffleboard, pool, library; 9:30 a.m. — dressmaking; 11:30 a.m. — lunch; 1 p.m. stamp club, dressmaking; 1:15 p.m. — bridge; 7:20 p.m.—whist.

TUESDAY: Fall Bazaar 1 to 4 p.m. There will be tea, home baking, garden produce, knitting, aprons and boutique available. The public is invited to attend. 1 p.m. — gamesroom open for cards, shuffleboard and pool. 3 p.m. — bowling at Town and Country; 7:30 p.m. — old time dance, members only, 50 cents.

WEDNESDAY: 8:30 a.m. — Drop-in, cards, shuffleboard, pool, library; 9:30 a.m. — arts and crafts; 10 a.m. — kitchen band; 11:30 a.m. — lunch; 11:30 a.m. to 1 p.m. — health counselling; 1 p.m. — arts and crafts, chess club; 1:15 p.m. — singsong; 2 p.m. — concert; 1:30 p.m. — conversational French; 7:20 p.m. — whist.

THURSDAY: 8:30 a.m. — Drop-in, cards, shuffleboard, pool, library; 9:30 a.m. — arts and crafts; 10 a.m. — conversational Spanish; 11:30 a.m. — lunch; 1 p.m. — arts and crafts; 2 p.m. — old time dance.

FRIDAY: 8:30 a.m. — Drop-in, cards, shuffleboard, pool, library; 9:30 a.m. — arts and crafts; 10 a.m. — advanced bridge; 11:30 a.m. — lunch; 1 p.m. — arts and crafts; 1:15 p.m. — bridge; 1:30 p.m. — choral group; 7:20 p.m. — cribbage.

SATURDAY: 11 a.m. — Drop-in, shuffleboard, pool; 1 p.m. — whist, chess club; 7:20 p.m.— "500" card game.

SUNDAY: 1 to 4p.m. — drop in.

We have openings in our conversational French class on Wednesdays at 1:30 p.m.

A few seats are still available for our Reno Tour, Nov. 8 to 15, and also for our one day tour to Bellingham Nov. 4. For further information about any of the above please call 388-4268.

SAANICH

MONDAY: 9:30 a.m. — Hampton singers practice, pottery, billiards, drop-ins; 10:30 a.m. — soup and sandwich lunch; 1 p.m. — duplicate and contract bridge; 1:30 p.m. — oil painting; 7 p.m. — Hampton happy gang orchestra practice.

TUESDAY: 9:30 a.m. — Carpet bowling, billiards, basketry, lapidary for beginners, beadwork; 11:30 a.m. — hot lunch; 1 p.m. — chess; 1:30 p.m. — progressive whist, billiards, drop-ins.

WEDNESDAY: 9:30 a.m. — leatherwork, oil painting, ballpoint embroidery, wood carving, billiards, drop-ins; 11:30 a.m. — potluck lunch, leave name at desk re type of food; 12:30 p.m. — films; 1:30 p.m. — sing-song; 2 p.m.—Halloween dance with Esquimalt band.

THURSDAY: 9:30 a.m. — Quilting, carpet bowling, knitting and crocheting, pottery; 11:30 a.m. — casserole lunch; 1 p.m. — progressive and contract bridge; 1:30 p.m. — dressmaking, oil painting, French.

FRIDAY: 9:30 a.m. — Carpet bowling for beginners, billiards, lapidary, drop-ins. Please note — No novelty class this week. Next class will be Nov. 14. 11:30 — soup and sandwich lunch; 1:30 p.m. — stamp club; 2 p.m. — jacko; 7:30 p.m. — progressive whist.

SATURDAY: 9:30 a.m. — songmen practice; 1:30 p.m. — bridge lessons and games in lounge, cribbage, billiards, drop-ins, tea.

SUNDAY: 2 p.m. — Concert orchestra practice — musicians needed — Phone 479-6744 or 656-5119. Nov. 13 Vancouver trip tickets on sale.

ESQUIMALT

MONDAY: 10 a.m. — Creative writing class with James Milord, everyone welcome, learn to dance, Jubilee band practice; 1:30 p.m. — carpet bowling, checkers, oil painting with Mr. Bates; 3 p.m. — New Horizons bowling at Town and Country.

TUESDAY: 9 a.m. — Curling; 10 a.m. — oil painting with Mrs. Mawby, baking bee, quilting; 11 a.m. — curling; 1:30 p.m. — New Horizons 2nd year ceramics, bridge, carpet bowling; 2 p.m. — swimming for seniors.

WEDNESDAY: 10 a.m. Silver Singers practice, liquid embroidery; 12 — luncheon; 1:30 p.m. — novelty class, progressive whist.

THURSDAY: 10 a.m. — Beadwork, weaving class, sewing class; 1:30 p.m. — discussion group, everyone welcome; New Horizons, beginning ceramics, chess, cribbage.

FRIDAY: 9 a.m. — Curling; 10 a.m. — learn to carpet bowl, quilting; 11 a.m. — curling; 1:30 p.m. — dance.

A table will be set up this week to receive donations for our bazaar.

Everyone is welcome to come to the bazaar, November 4th, at 1 p.m. Tea tickets at 75 cents are now on sale.

Comfort Sued

LOS ANGELES (AP) — Dr. Alex Comfort, author of The Joy of Sex and More Joy of Sex is being sued for $3.08 million by the Centre for the Study of Democratic Institutions. A centre spokesman said the federal suit contends Comfort wrote More Joy of Sex a sequel to the other book, to induce prospective purchasers to bypass the first book, allowing Comfort to avoid sharing its proceeds. The centre was to receive 20 per cent of the proceeds of the first book, but was left out of any share from the sequel.

BISSON'S MOVING & STORAGE LTD.
384-6442
LOCAL and PIANO MOVING SPECIALISTS

Ascorbic Acid Powder (Vitamin C) 1 lb. $6.50
also
Megavitamin Powder
Megavitamin Tablets
OWL DRUG
PRESCRIPTIONS
MAYFAIR CENTRE
and 724 FORT ST.

New Symbol of a Fine Tradition
Haywards * Thomson & Irving
FUNERAL DIRECTORS LTD.
SINCE 1867
MEMBER INTERNATIONAL ORDER OF THE GOLDEN RULE
1620 QUADRA STREET, VICTORIA
Telephones 384-2612 • 386-3505

BUILDING OR REPAIRING YOUR BOAT
Fiberglass MATERIALS
COMPLETE STOCK
FIBERGLASS RESIN
$10.95 Gal.
STYROFOAM
ACRYLICS
URETHANE
EPOXIES
PELAGIC
PACIFIC. IND. LTD.
24 HURON ST.
386-1811 386-7814

Get MORE FOR YOUR MONEY NOW!
WOODWARD'S BARGAIN STORE
Stock Reduction SALE

Men's Ski Jackets
Be prepared for cooler, casual times ahead in a Woodward's "Beacon" jacket. First quality nylon shell with 60% down/40% feather fill. 2 zip pockets, draw string waist and 2 way front zipper. In navy or med. blue. Sizes S.M.L.XL.
Sale Price .. 25.88

Leisure Suits
Suited for both men and ladies and casual good times, this first quality collection is a real "buy" during our stock reduction sale. Includes brand names. Men's 36 to 44. Ladies' 10 to 18.
Sale Price ... 16.88

Men's Jeans
Get into the action and save on 100% cotton blue denim jeans. Your choice of boot cut or flare leg. These brand name pants are irregulars but slight flaws will not affect wear. Sizes 28 to 42.
Sale Price 9.99

Men's Cardigans
A great special purchase! Pertectly timed for cooler days and evenings. First quality 100% wool cardigans are fashionably styled with v-neck, long sleeves and 2 front pockets. Choice of shades in sizes S.M.L.XL.
Sale Price 6.99

Ladies' Pull-on Pants
Great looks, comfort and value. Our first quality pants are tailored in a carefree 100% polyester that's machine wash and dryable. Assorted colors. Sizes 10 to 20.
Sale Price 4.99

Ladies' Housecoats
Luxurious acrylic pile housecoats at savings you won't want to miss. First quality, full length ¾ length sleeves. Your choice of 3 glorious styles in an assortment of shades. Sizes S.M.L.
Sale Price 11.99

Ladies' Hosiery
Stock up and save on first quality hose for your business or casual pleasure. Panty hose of mesh nylon with reinforced panty and toe.
Sale Price ..... .43
Sandal foot Knee High
Sale Price ..... .29

Children's T-Shirts
Carefree long sleeve T-Shirts for children and girls in a machine wash and dry 100% polyester. 1st quality with polyester. 1st quality with popular patterns on front.
Children's 4-6x.
Sale Price 2.33
Girls' 8-14.
Sale Price 2.77

Infants' T-Shirts
Now's your chance to stock up and save on shirts for your little ones. Choose from our fine assortment of fabrics and prints. Styled with long sleeves. Irregulars in sizes 1 to 3.
Sale Price ..... .77

Fooler Blouses
Fashioned for senior girls and ladies with long sleeves, long point collar and button front. First quality selection in assorted prints with white T-shirt front.
Girls' 7 to 14
Sale Price 4.99
Ladies' 10 to 20
Sale Price 5.99

Hand Towels
Super savings on decorative plain and patterned towels of absorbent 100% cotton terry. Irregulars.
Sale Price ..... .87

Tailored Bedspreads
Give your bed a delightful new cover with one of these first quality 100% cotton spreads. Neat piped edge. Choose from our assortment of prints in twin or double size.
Sale Price ... 10.99

Bath Towels
Wrap up after the bath or shower in one of these full bath size 100% cotton terry towels. Beautifully absorbent in a selection of decorative prints and plains. Irregulars. Approx. 22"x40".
Sale Price 1.88

TV Cushions
Relax and enjoy the comfort and savings on these decorative cushions. First quality, 100% cotton cover with chip foam fill. Choice of bright floral or geometric patterned covers. Approx. 20"x20".
Sale Price 2.44

Ladies' Shoes
At this low sale price, you have a choice from our fashionable selection of casual and dress shoes. Some are irregulars. Most have leather uppers with wedge or regular heels. Sizes 4 to 9.
Sale Price 5.99

Running Shoes
Save on first quality runners for men or boys in low cut style with canvas uppers and suction sole. In white or black color.
Boys' 11 to 6
Sale Price 2.66
Men's 6½ to 12
Sale Price 2.99

Moccasin Toe Casuals
Great value on smart split leather casuals in dark brown color with sturdy crepe soles and 2 eyelet lace tie.
Men's sizes 9.88
Ladies' sizes
Sale Price 8.99
Boys' sizes
Sale Price 8.44

Men's Casual Shoes
First quality shoes by North Star. Many smart styles to choose from with wedge soles, lace ties, leather uppers and crepe soles. Some suedes also available. In brown. Sizes 6 to 12.
Sale Price 9.99

Pre-Cut Fashion Fabrics
Double knit polyester jacquards and doubleknit acrylic plains.
1¼ yd. x 60" width
Sale Price 3.66
Single knit polyester jacquards.
1½ yd. x 60" width.
Sale Price 2.44

Odd Size Carpets
Cover those bare floor areas with a colorful carpet. Irregulars are foam or jute backed. Assorted piles and shags in the group, mostly 100% nylon. In a variety of colours. 9x12.
Sale Price ... 61.99
Other Sizes on Sale at Similar Savings

Woodward's BARGAIN STORE
North End of Mayfair Mall
MONDAY, TUESDAY, WEDNESDAY 9:30 A.M. to 5:30 P.M.
personal shopping only. No C.O.D.s, phone or mail orders; no deliveries

Special Notice from the Workers' Compensation Board

Regarding Distribution of Compensation Cheques in B.C.

For the duration of postal service uncertainties, workers' compensation cheques for all injured workers and pensioners will be distributed through the area offices of the W.C.B.

Workers' compensation **Pension** cheques will be available to be picked up on or after October 30th.

Those persons expecting a compensation cheque should first phone the W.C.B. office to determine if the cheque is ready to be picked up. Please bring identification with you. Persons who are physically unable to collect their cheque may send someone else with written authority to pick it up. Callers are requested to have their claim number available when they telephone in order to avoid delay.

The Canadian Union of Postal Workers has been informed of and has no objection to these procedures.

CHILLIWACK: Ste. 21 - 8635 Young Street V2P 4P2 Telephone 792-0751 Telex 04-361522
PENTICTON: 486 Main Street V2A 5C5 Telephone 493-2024 Telex 048-88147
CRANBROOK: 135 - 7th Avenue, S. V1C 2J3 Telephone 426-6694 Telex 041-45155
PRINCE GEORGE: 301 - 1320 5th Avenue V2L 3L5 Telephone 563-9264 Telex 047-8608
COURTENAY: 426 - 8th Street V9N 1N5 Telephone 338-5484 Telex 044-62540
PRINCE RUPERT: 222 - 3rd Avenue, W. V8J 1L1 Telephone 624-6721 Telex 047-8971
FORT ST. JOHN: 10411B - 100th Street V1J 3Z3 Telephone 785-8371 Telex 036-75188
TERRACE: 3227 Kalum Street V8G 2N2 Telephone 635-6536 Telex 047-85559
KAMLOOPS: 627 Victoria Street V2C 5T4 Telephone 374-5621 Telex 048-8155
VANCOUVER: 5255 Heather Street V5Z 3L8 Telephone 266-0211 Telex 04-507765
NANAIMO: Ste. 1 - 321 Wallace Street V9R 5B6 Telephone 754-4431 Telex 044-706
VICTORIA: 1581 Hillside Avenue V8T 4X8 Telephone 595-1122 Telex 044-8284
NELSON: 327 Baker Street V1L 4H6 Telephone 352-2291 Telex 041-572
VERNON: 3306 - 32nd Avenue V1T 2M6 Telephone 545-4401 Telex 048-85277
WILLIAMS LAKE: 83D - 2nd Avenue, S. V2G 3W3 Telephone 392-2376 Telex 047-81518

WORKERS' COMPENSATION BOARD OF BRITISH COLUMBIA

Victoria Times
SATURDAY, OCT. 25, 1975 29
THIRD SECTION

Provincial government and farm spokesmen, angered by public statements by University of Victoria economist Dr. Leonard Laudadio that farmers are gaining at the expense of the consumer during the present inflation, requested a face-to-face meeting this week with the professor to refute his charges.

This story is the result of their confrontation.

Are Farmers Getting Rich At Consumers' Cost?

By AL FORREST
Times Staff

University of Victoria economic department chairman Dr. Leonard Laudadio clashed with provincial department of agriculture officials this week over whether farmers are getting rich at the expense of the consumer.

George Pearson, director of policy development and planning for the provincial department of agriculture said farmers are merely catching up after years of low income.

"They are doing more than catching up," Laudadio replied. "Some of them are taking in large amounts of money with no increase in effort or production."

The occasion was a face-to-face debate between Laudadio and provincial agricultural spokesmen at the B.C. Federation of Agriculture headquarters on Broughton.

At issue was a public statement made by Laudadio that, in the past four years, the increase in the price of food was the major reason for double-digit inflation and farmers were getting rich at the expense of the consumers.

Supporting Laudadio at the debate was Dr. Robert Cherneff, a member of Laudadio's economic department.

On the other side of the table were Pearson and Roy Wilkinson, director of production and marketing services for the B.C. department of agriculture. Chairman was Robert Reynolds, president of the B.C. Federation of Agriculture.

Also attending in defence of the farm community were Ralph Barichello, Richard Stocks, Jack Wessel and Robin Glen, all of the B.C. Federation of Agriculture. The federation had requested the meeting.

Laudadio defended his public statement that farmers were gaining at the expense of consumers but said it needed elaboration.

About 20 per cent of Canadian farmers account for 60 per cent of farm revenue and it is this group that is profiting from present high prices, he said.

Laudadio said he would agree that the small farmer can be very poor—in worse circumstances than the urban poor. He also said he would agree that before 1971 farmers were not doing well but now some of them were gaining windfall income as a result of high prices.

The farm spokesmen replied that there is no evidence of a significant flow of wealth to the farm community. In addition, it was unfair to only consider the income of the past four years when farmers had done so poorly for the previous 20 years.

Laudadio replied that they were letting value judgements about right or wrong enter an argument about whether it were true that the farmer's share of income was increasing.

"If you want to argue about justice, I will talk about that. But the point is, is it true? The truth is farm net income has tripled in the past three years."

He said in 1970 farm net income accounted for only 2.1 per cent of all Canadian personal disposable income.

By 1973, the farmer's share had risen to 4.4 per cent. He said this demonstrates a flow of wealth to the farm community from the non-farm community.

Pearson angrily disputed the claim, saying that net farm income is not the same thing as disposable income. He said net farm income includes wages, return on capital investment and a management fee.

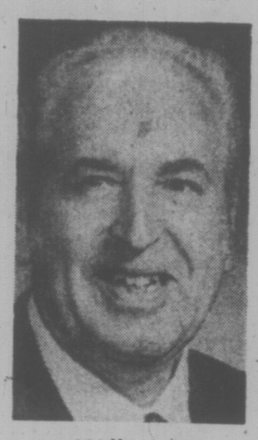
Wilkinson

Pearson

Cherneff

"You are making a fundamental error in calling net farm income as income," Pearson said.

"Because net farm income includes a return on the farmer's capital investment, you cannot use the figure to compare with anything."

Laudadio replied: "That's a stupid position. If you cannot compart it (net farm income) with anything, you cannot say anything about agriculture and I refuse to accept that position."

Pearson replied that the only fair figure to use would be the amount of disposable income for family use available to the farmer compared with income available to other workers—but this type of figure is not available.

Laudadio repeated that the figures available show a flow of wealth to the farms in the past four years, especially for the 20 per cent of farmers who run large operations.

Wilkinson of the provincial department of agriculture said prices have increased fairly sharply in the past two years but this was part of a common trend of farm prices being the last to rise during an inflationary period and often the first to fall. He said there is evidence food prices are starting to decline already.

Laudadio conceded food prices had been slow to rise before 1971 but during the period under discussion, from 1971 to the present time, farm prices have increased sharply, not as a result of increased demand, but mainly due to contrived conditions, along with some selected higher costs.

The contrived conditions, he said, were the result of what Ottawa calls "negative supply management," and involves reducing farm production to increase the price of food. This is the basic cause of Canada's inflation, he said.

Laudadio said he has praise for the provincial governments income insurance programs, which have the full support of the B.C. Federation of Agriculture, because the provincial program distributes funds to the small farmer and does not add unduly to the wealth of the large farmer. By contrast, he said, restrictive policies of the federal government force the price of food up and result in large net farm incomes for large farm producers.

Wessel, of the B.C. Federation of Agriculture, said it was very dangerous for Laudadio to make public statements that farmers were making profits at the expense of the consumer without more evidence to support his argument.

Laudadio replied that Ottawa had reduced Canadian wheat acreage 50 per cent in a single year to force up the price of wheat, which subsequently went from $2 a bushel to over $6. That was not to the benefit of the consumer.

Wessel replied that, while there was less land for wheat, there was more land for cattle and hogs as a result of the cutback. The price of beef has declined as a result of increased production. The price of pork declined in 1973 as a result of the expansion in hog numbers, following the wheat cutback.

Wessel said there are no present restrictions on production of cattle, grains or industrial milk.

Laudadio said while there may not be volume restrictions, there were artificial price levels in milk that harmed rather than helped the Canadian consumer. Milk is exported from Canada and sold at much lower levels than it is sold in this country (and a similar picture exists in egg marketing, he said). And while farmers say they are producing as much milk as consumers want, they neglect to say that they are selling it at a fixed rpice.

"There are many Canadians who cannot afford to buy as much milk as they want. Don't talk to me about consumer demand. Lower the price and they will buy more."

Laudadio said the three central questions were whether food was the major factor in inflation, whether funds were flowing to the farm sector of the economy and what should be done to assist the farmer without restricting production.

The meeting attempted to resolve the first two questions, agreeing in advance that the third one on federal and provincial government policies would probably require a separate meeting as it involved value judgements as well as questions of fact.

Laudadio said food accounts for 70 per cent of all of Canada's inflation. This was 50 per cent in direct cost plus another 20 percentage points for an indirect factor.

Laudadio said the indirect factors were the influence of other costs. For example, some of the increase in the cost of housing and clothing can be traced to food costs: Workers see food prices rising and so they demand very high wages in the housing and clothing industry (for example) and these wage costs must be attributed in part to the price of food.

Pearson rejected the process, saying that, by similar means, other sectors could be said to influencing the price of food and the resulting index will be much higher than 100 per cent, which was an untenable result.

Laudadio said there was no way a person could argue that the cost of housing was increasing the price of food but it was easy to see that increasing food bills were forcing up wages that in turn resulted in more inflation.

He said food accounts for 27 per cent of the average family budget, increasing as income declines. For example, a family with income less than $6,000 per year would spend 70 per cent of it on food.

He insisted that food costs account for 70 per cent of all inflation (because of the high proportion of family income that goes to grocery bills).

The spokesmen for the farm community continued to insist it was very much lower than 70 per cent.

There was no agreement on the second point, either, with Pearson insisting it was very difficult to measure disposable farm income as distinct from total net farm income. Wilkinson said farm incomes had been so low for so long that whatever gains had been made in the past two or three years were not enough to compensate for former years of low income.

B.C. Federation of Agriculture president Reynolds said in general the federation support provincial agricultural policies, particularly in regards to the income insurance programs, but has reserved judgement on federal agricultural policies because it is not sure what direction Ottawa is heading.

Laudadio replied he agreed the provincial farm program is excellent and his quarrel is with Ottawa. He said federal policy is to restrict production and he opposed that.

The confrontation ended with Reynolds inviting Laudadio to join with the federation in preparing statistical data so farm costs and income could be measured more reliably than at present.

Laudadio said he would be pleased to confer with B.C. Federation of Agriculture officials on that question and he would waive his usual consultation fee.

Both sides smiled and shook hands, agreeing the confrontation had been useful, even if there was still disagreement over who was to blame.

Laudadio

RAISES GIVEN UP

MIAMI (UPI) — Eastern Airlines pilots say they have agreed to forego pay raises next year and to fly 10 more hours monthly in exchange for a promise by company president Frank Borman to let them share in future profits.

The Air Line Pilots Association Friday thus became the first of Eastern's three major employee unions to adopt the former astronaut's cost-cutting proposals for trimming $75 million from the financially-troubled carrier's operating costs over the next two years.

Borman had proposed that Eastern's 32,000 employees forego increases next year in exchange for a five-year profit-sharing agreement which would give them one-third of any net profit made by the airline.

HEARING AIDS

• Made in British Columbia (Service is here).
• Priced well below average.
• 2 Year guarantee.
REPAIRS All makes and models repaired in our lab.
Earmolds - Batteries - Accessories
AUDIOTRONICS
660 FORT ST. At BROAD ST.
385-0911

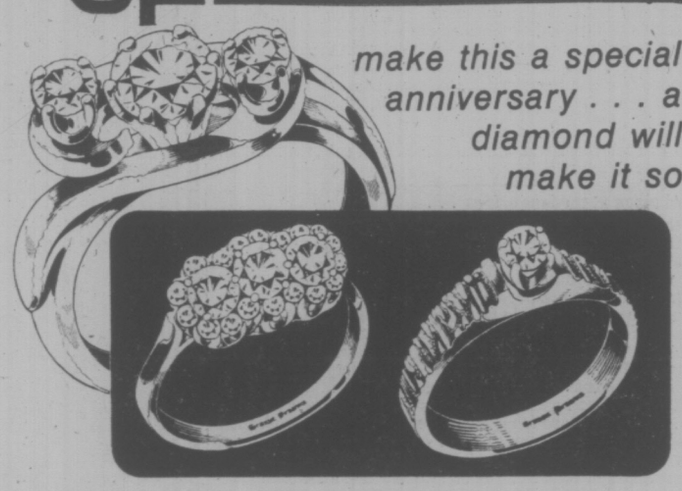
make this a special anniversary . . . a diamond will make it so
A larger diamond than the one she's wearing will make this anniversary long remembered. Come see us.
3 Diamond Ring 14K Gold $350
Diamond Cluster 18K Gold $1575
Diamond Solitaire 14K Gold $300
Mayfair Shopping Centre Phone: 385-2744
1209 Douglas St. Phone: 385-1911
VANCOUVER VICTORIA CHILLIWACK KAMLOOPS KELOWNA VERNON
Grassie Pirbanks

Glenn J. Cornwell D.P.M.
Podiatrist (foot specialist)
is pleased to announce the opening of his office
at
826 North Park Street
Suite 112 Victoria
Telephone: 386-9353

OPEN SUNDAY
10 a.m. to 9 p.m.
Mandel
on Douglas opp. Woodwards
382-8276
OPEN 7 DAYS A WEEK 'TIL 9 P.M.

JUBILEE YARN BARN
1771 Fort Street, at Richmond.
START YOUR CHRISTMAS KNITTING.
ATTENTION MACHINE KNITTERS!
We have the largest selection in Victoria of coned yarns.
• LOPI WOOL — 2.98 per 100 gram ball.
• CREWEL KITS — On hand and can be ordered. Including cushion covers. Hummell figures, Mr. and Mrs. Mouse pictures and many others.
4.00 to 15.00
• STRETCHER STRIPS •

Scuby furs ltd
The Name that inspires confidence and guarantees value

JET RANCH MINK. Each year at SCUBY FURS we get rare, limited selections of CANADA'S FINEST MINK. This is CANADA MAJESTIC MINK. It comes from the coldest regions in Canada, where the mink grows thick, dense, shiny fur. Fur that's silky and soft. If anyone knows the ultimate in mink styling, it's SCUBY FURS LTD. 911 Government Street, Victoria, B.C.

THE London Silk Co. Ltd.
New At London Silk
Habutai Silk White, 36" wide. Yd. $7.50
Silk Organza White, 45" wide. Yd. $7.50
Brushed Leather Denim 45" wide. Yd. $5.00
Sale of Import Suitings CONTINUES
Wools, wool blends, polyesters. Yd. $8.00
Bank Americard CHARGEX Mastercharge
Phone 382-1125 1439 Douglas

Early Birds get the Best Selection
CHRISTMAS CARDS
• Exclusive designs
• All popular price ranges
• Quantity Discounts
• Quick printing service
Choose now, while the selection of our distinctive cards is at its best.
"The Nicest Cards in Town"
Montague BRIDGMAN LTD.
811 Government St. Phone 383-6821
Open 9 a.m. to 5:30 p.m.

Doing the Town

With DOROTHY FRASER

Accent on waists . . .

Wherever you look in the chic fashion magazines these days you'll see trim waists accented with belts! . . . Belts with slacks . . . worn over sweaters . . . dressing up skirts . . . And, of course, lending individuality to otherwise plain dresses! . . . Have you sometimes wondered where on earth to find a really good belt . . . to pep up your wardrobe . . . update last year's things . . . make you look as if you, too, had just stepped out of Vogue? . . . Well, our big news for you this week is the collection of simply elegant belts just newly arrived at Wilson's! . . . In all the years we've known Wilson's we've never seen them with such a big selection of pretty belts! There are suede belts with ornate bronze trim . . . black or brown, in two different widths . . . Blin and Blin belts with enamel buckles glowing like jewels . . . English belts in all widths, from less than an inch to real wide . . . All with handsome buckles . . . some plain, others fancier, but all exuding the look of quality . . . Many of these English belts look like expensive ostrich skin, but in reality they're stamped leather . . . realistic enough to fool an ostrich and his ilk . . . As for colors, there are several shades of brown ranging from light tan to darkest brown . . . Black, grey, dark reds and maroons . . . If you want a really smart belt, see Wilson's selection now! . . . **W & J Wilson Limited, 1221 Government St., 383-7171, and 1210 Newport Ave., 592-2821.**

In a typical year women in the U.S. spend more than $132,000,000 on lipstick alone!

These make marvellous Yuletide gifts . . .

We're always hesitant about beating the gun on Christmas shopping . . . yet we notice more and more people are starting to scout the various stores in search of gift ideas . . . and right smart they are, too! . . . Whether you're just on a preliminary skirmish, or ready for serious gift shopping, we do urge you to visit the Welsh Hand Loom where you'll find all sorts of interesting gift ideas . . . For instance, Welsh tapestry purses in all sizes from coin purses and eyeglass cases to full-sized handbags and capacious tote bags . . . Nice gift for a growing-up daughter would be a colorful tapestry hat and matching handbag to wear with her plain coat . . . Just $16 for the hat, and $14 or $16 for the bag . . . There are delightful stuffed toys made of tapestry . . . elephants, hedgehogs, pigs, lambs, turtles and owls . . . Sets of 4 or 6 place mats . . . Cushion covers and runners for around $8 . . . Lovely Welsh pottery with its high glaze and pretty colors . . . Hand-woven men's ties (including the dark green one with embroidered red welsh dragon) . . . only $5 . . . Welsh dolls with sweet English faces, priced from $13 to $25 . . . And what about a skirt length of that gorgeous Welsh tapestry? . . . in most cases, for under $14! . . . Ideas galore at . . . **Welsh Hand Loom, Nootka Court, 634 Humboldt St., 384-7723.**

You can tell those who are unable to count calories . . . they have figures to prove it.

Unusual rings at modest prices . . .

Even in these days of sky-high prices when good jewellery seems to cost the earth . . . we've discovered that you don't have to pay a fortune to acquire a really pretty ring in 10 or 14 kt. gold . . . set with good synthetic stones . . . or in some cases real ones like jade, cultured pearls, opals, garnets and tiger's eyes . . . And where are these treasures to be found? At Y. De Lima's . . . the only Western Canada branch of an old established Trinidad jewellery firm! . . . A new shipment of rings this week includes some from the Caribbean made in the Y. De Lima factory . . . notably a ring with double snake heads with emerald eyes . . . a sculptured pearl with fan-shaped garnets, and a pearl in a sculptured gold setting . . . Other rings are from Tulip Creations and we think their settings very pretty and unusual . . . A "family" ring has three raised gold circles representing father, mother and children . . . with birthstones in each . . . The one we saw had a synthetic diamond, ruby and 5 emeralds . . . but you can order it with any stones you wish . . . and this applies to most of Y. De Lima's rings . . . and get it in time for Christmas if you do it right away! . . . Perhaps you'll see a ring in a setting you particularly like but prefer another stone . . . Well, it's quite simple! . . . Oh yes, prices: From $29 to about $110 at . . . **Y. De Lima's, 762 Yates St., 384-3512.**

Bracelets range from slender bangles to heavy, almost cuff-like bands.

Give your looks a big lift with color . . .

Maybe your hair's had a bit of natural bleaching from summer sunshine . . . and you rather like the effect! . . . Well, why not enjoy it all year round? Let one of those highly trained colorists at the House of Glamour lighten and brighten your hair . . . give it one of those lighter, warmer tones that impart a warm glow to the skin, make eyes look brighter . . . give a lift to the darker clothes we're all wearing now . . . No need to look mousey any more . . . colour techniques have progressed so much nowadays that even another (than yours!) hairdresser "won't know for sure" . . . We're telling you all this because we know what excellent colour work they do in H of G . . . It isn't a once-and-forever thing either . . . you can always have the color changed if it begins to pall . . . Don't want a permanent tint? . . . Then have a rinse to highlight your own natural color . . . to make grey hair look prettier . . . This we know for sure: A hair shade lighter, in winter, is more becoming to a woman than anything we can think of! . . . **House of Glamour, 1175 Douglas St., 386-6188.**

Turtleneck dickies . . . just fine with jumpers, V-neck dresses and casual suits.

Make someone's life easier this Christmas . . .

Sometimes it's hard to know what to give elderly or handicapped people . . . Grandma and Grandpa more than likely have everything they need . . . in some cases more than they want . . . Well, here's a thought we had when we dropped in to Surgical Supplies the other day . . . and which we pass on to you for free: How about giving the old folks something to make life easier for them . . . something you . . . or they . . . have never thought of . . . For instance, a bathtub safety rail, or an adjustable bath seat to make bathing a little easier and safer? . . . Surgical Supplies have a new shipment of these, in three different styles, as well as a new kind that fastens right onto the wall . . . Another thought is a rocker foot and leg rest which adjusts automatically to the most comfortable position . . . Maybe a raised toilet seat would be a boon to someone with arthritis . . . Then there are many smaller things like good bath mats . . . heating pads . . . canes . . . Special dinnerware for people who are handicapped . . . All these things and many more you'll find at McGill & Orme's Surgical Supplies Ltd. . . . things that make life just a little easier for people who are no longer as young or as spry as they used to be . . . Sure, a gift like this is different, but can you think of anything more sensible? . . . **Surgical Supplies Ltd., 1012 Broad St., 384-8433.**

Vogue stresses the new importance of black for late day and evening wear.

Consider one of these Sunflight Holidays . . .

We confess it, we're a Sunflight fan . . . for the simple reason that we've actually been on several Suntours and never had cause for anything but praise . . . besides saving ourself a packet of money! . . . Anyway, what we want you to know now is that the Sunflight brochures for this winter and next spring are now out . . . and you've some super holiday packages to choose from! . . . Suntours will take you to Hawaii, (Waikiki or the other Islands) . . . Mazatlan or Puerto Vallarta in Mexico . . . San Francisco, Las Vegas, San Diego, Cuba, Spain, Morocco and the Canary Islands . . . not to mention the Mexican Riviera Suncruise we told you about recently . . . In all these places, you stay at good hotels, and have all sorts of other extras thrown in . . . Moreover, you can fly directly from Victoria each week for a two-week Hawaiian vacation (We're planning to do this ourself next February) . . . Makes the getting there easier than ever!) . . . You really should study this brochure and find out all the exciting holidays you can take at less money than you might suppose . . . Drop in to Paulin's and pick one up . . . and then let them book you on one of the new Sunflights! . . . **Paulin Travel, 1006 Government St., 382-9168.**

Special for brides . . .

When chatting with one of the bridal consultants at Eaton's this week . . . we were flabbergasted to hear that some of the brides-to-be who've sent in coupons for the free Bridal Shower Gift Packs distributed by Eaton's Bridal Registry . . . can't believe that it costs them absolutely NOTHING to register and fill out a gift preference list . . . and enjoy all the expert help and advice which Eaton's trained consultants are ready and anxious to give! . . . You DON'T have to buy your wedding invitations . . . or anything else . . . from Eaton's . . . (though WE think you'd be foolish not to when they have such a terrific selection and will take care of the printing, etc.) . . . Just fill out Eaton's very comprehensive Preference List . . . which takes in everything you could possibly want and need for your new home . . . The patterns and colors you've decided on . . . the sort of things you like . . . And you'll be given two free gifts . . . a terrific Household Encyclopedia and a Brides Book . . . That's it! And if you've filled out a Bridal Shower Gift Pack Coupon, you'll get your exciting pack worth over $20 once the knot has been tied! . . . Don't wait . . . visit Eaton's Bridal Registry soon as possible! . . . **Eaton's Bridal Registry, 382-7141, loc. 373.**

Advertisement

The Wonderful World of Animals

By DR. FRANK MILLER

DEAR DR. MILLER: I just got a Shetland pony colt at a real bargain because he'd had choke a couple of times. This choke, I understand, is some kind of a sore throat that doesn't last too long. I was wondering, though, if it's contagious because I have a friend with a Shetland pony, too. — T.A.

DEAR T.A.: Choke is a descriptive term for a condition considerably more serious than a simple sore throat. In the equine it refers basically to an obstruction within the esophagus (gullet). It may last as long as the horse — but that may be only a few days. It may break up by itself within a day or two, or varying degrees of veterinary choke may be required to save the victim. Causes range from infection in the esophagus, or other conditions which may cause a narrowing of the passageway, to simply getting too much food into the throat at one time.

Eager equine eaters are more prone to have choke than those who chew their food more thoroughly. The condition is not contagious, but choke is more common in Shetland ponies because their esophagus is proportionately smaller for their size than that of other horses. Bolets (large pills) designed for use in horses (and cattle) are often a cause of choke in Shetland ponies since the pills are actually a bit too large for these small-throated horses to swallow easily. The pills may start down the throat and then become stuck, sometimes with fatal consequences. Since your pony has already shown a tendency toward these throat obstructions, from whatever cause, get a checkup and general care instructions from your veterinarian.

DEAR DR. MILLER: Is it possible that a budgie could really have diabetes? — A.B.

DEAR A.B.: Yes.

DEAR DR. MILLER: I'm hoping my Skippy puppy can get his TD early. It's the only obedience degree I really care about for him. A friend of mine whose dog has the utility title says you have to get that one first. What I want to know is, why? — S.L.

DEAR S.L.: Not so. You can train directly for your TD (tracking dog) title, and Skippy can get it at any age after six months that he can earn it. Some, in fact, have won their TD degree at six months of age, though this is exceptional.

DEAR DR. MILLER: My husband's finally convinced that Amorous, our male cat, shouldn't go around impregnating every female cat in the neighborhood, but he wants him to continue to have the fun of trying. You'd better believe Amorous has, up to now. He weighs 20 pounds. He's a lean, mean, fighting machine. He's the king around this neighborhood. My husband won't stand for castrating him, but what about vasectomy? Can't it be done on cats? — A.O.

DEAR A.O.: Yes, I've indicated that vasectomy can be done on felines and for Amorous it's probably the answer. Indeed, it might serve an added function of birth control for the neighborhood, since if he can stay awake 24 hours a day, he can keep the available females from being served by any other male, at least in his territory. As you've implied, a vasectomy in no way affects his ability except for fertility (nor does this substitute surgery suppress spraying, roaming and fighting, or anything but population).

DEAR DR. MILLER: Beckett, my parakeet, has a tiny lump on one wing. I'm going to have it looked at because I understand tumors are very common. Can you tell me, though, if this was a tumor whether or not it would be the dangerous kind? — W.J.

DEAR W.J.: You're right that tumors are common, particularly in parakeets. Unfortunately, most of them are malignant. This is why early detection of any potential tumor is important. Surgery is often successful, but only if the bird is brought in in time.

DEAR DR. MILLER: How many eggs can a goldfish lay? — G.W.

DEAR G.W.: Depends on the size of the fish. With a large female, up to 5,000 eggs per spawning are possible. Under ideal conditions, a female may spawn as many as six times in one season.

DEAR DR. MILLER: We've had all three of our pets for a long time, but are wondering which we'll be able to keep the longest: the dog, crow, or pigeon? — K.F.

DEAR K.F.: Fortunately, all three are long-lived pets, so it could depend to a considerable extent on how old they all are now. Crows occasionally make it past 15, but not often. Both pigeons and dogs may make it into their 20's or, occasionally, make it past the 30-year mark.

DEAR DR. MILLER: I have a chance to buy, by mail, a very good young Pomeranian. The doctor's report said the puppy is in good health, but has epiphora which, I understand, is an eye disease. Our last dog, a poodle, had a lot of eye problems and I'm afraid to get into that with a Pomeranian. Just how serious is epiphora, anyway? Are Pomeranians prone to eye problems? I'd sure hate to get into all that again. — S.S.

DEAR S.S.: With the exception of epiphora, which refers to excess tearing causing those streaks below the inner corners of the eyes, Pomeranians tend to have very few eye problems. Poodles are prone not only to epiphora, but to other far more serious eye problems.

IT'S DIFFICULT to know who's got whose number, but it's safe to say there's mutual affection between Sandi Sanford, 8, of Toronto and her 10-week-old pup Smokey.

Phrohy Dish From Ukraine

By MARY MOORE

QUESTION: My gentleman friend is foreign descent and of course loves foreign dishes. His mother, who passed away many years ago, used to make a food called "perogy" — pronounced (purr-oh-gee) but he does not know or have the recipe. I would like to try my luck at making this food. Could you please print the recipe for it? Thank you so very much. Recipe-Tryer-Lucy.

ANSWER: Lucy, you did not give your surname or address or enclose a stamped self-addressed envelope and 10 cents. I could have mailed this to you 6 weeks ago. The only reason I have consented to give it here is because we have many Ukrainian readers.

PYROHY
(with cottage cheese filling)

NOTE: To be served as a hearty soup accompaniment or with coffee.

1 tsp. sugar (first amount)
¼ cup lukewarm water
1 pkg. granular yeast
1 cup scalded milk
¼ cup shortening or butter
2 eggs, beaten
1½ tsp. salt
1 tbsp. sugar (second amount)
4½ to 5 cup sifted flour
Filling (see below)

Dissolve the 1 teaspoon sugar in the lukewarm water, sprinkle the yeast over it, and let it stand for 10 minutes. To the hot scalded milk add the butter or shortening and cool to lukewarm. Add the eggs, salt, 1 tablespoon sugar and yeast liquid. Mix in enough flour to make a medium soft dough as for bread — about 4½ cups. Knead on floured board until smooth and satiny. Return to bowl, cover, and let rise until double in bulk. Punch down, knead a few times in the bowl and let rise again. Cut off small egg-sized pieces of dough and roll ¼" thick. Place a generous portion of cottage cheese filling (see below) in the centre, bring the edges together and press to SEAL secupely.

Cottage Cheese Filling: One pound DRY cottage cheese, 1 tablespoon thick sour cream, 2 eggs beaten, ½ teaspoon salt, 1 tablespoon chopped dill pickle, if desired. Press the cottage cheese through a sieve or mash it well. Add the remaining ingredients and mix thoroughly. Shape pyrohy into an oblong with a plump centre and tapering ends. Dip them after they are filled and shaped into melted butter. Place, sealed side down, on a greased baking sheet, spacing them 1 to 1½" apart. Cover and let them rise in a warm place until light and doubled. Bake at 375 deg. Fahr. for 30 to 35 minutes, depending on their size.

ARE YOU INTERESTED
in providing room and board for a teenager?
If so,
we are holding an
INFORMATION MEETING
October 29 at 7:30 p.m.
DEPT. of HUMAN RESOURCES
(Youth Services Section)
916 Johnson Street

"THANK YOU" SALE
It's Our 8th Anniversary Celebration . . .
20% Off
This Week Only
Oct. 27 to 31
Save on a selected group of our New Fall Dresses in attractive styles for shopping, business or afternoon wear.
Reg. $60 to $100
Special $48 to $80
Our Way of saying "Thank You" for making our 8 years in business such pleasant ones!
IMPACTS 'n IMPORTS
Centennial Square Off Douglas Street
Closed Wednesday
10-5:30 Daily
Saturday to 5

EATON'S downtown
Store Hours Daily: 9:30 a.m. to 5:30 p.m.
Thurs. and Fri. Shop 'til 9:00 p.m.

Eaton's sends your best wishes abroad with an overseas gift package

Treat your friends and family in Great Britain to a food hamper packed with all sorts of delicacies. Let us take care of the details — no postage, or custom duties to worry about! Place your order before December 4 for Christmas delivery. Pay cash or put it on your Eaton Account. Prices include parcelling, wrapping, value added tax and guaranteed delivery in Britain and Northern Ireland.

Fresh citrus fruits and apples cannot be shipped to Northern Ireland

Some of the packages:

Fancy MacIntosh Apples
About 28 to 40, hand-picked, carefully packed.
Box 11.50
This item cannot be shipped to Northern Ireland

Jaffa Oranges and Grapefruit
About ⅔ of a bushel of big, juicy hand-picked fruits.
Pack 10.95
This item cannot be shipped to Northern Ireland

Tinned Fruit Cake
Rich 3½ lbs matured with French brandy, topped with almond paste, maple leaf decoration, Canadian greeting.
Each 14.50

European Wine Pack
One 26-oz. bottle each of Harvey's Bristol Cream Sherry, Harvey's Beaujolais Villages, Bistro Anjou Rose, Liebfraunmilch.
Pack 32.50

Elder Citizen's Box
3½-oz. tin chicken fillets, 4-oz. tin lamb's tongues, 9-oz. tin sausage rolls, 8-oz. tin Pilchards in tomato sauce, 15-oz. tin scotch broth, 8-oz. tin fruit salad, 11-oz. tin mandarin oranges, 6-oz. tin danish cream, ¼ lb. finest blend tea, ½ lb. Christmas pudding, 7-oz. shortbread, 10-oz. tin peas, 1 pt. raspberry flavour jelly, 7-oz. tin sliced peaches, and 10-oz. carrots.
Box 12.95

Laura Secord Selection
½-lb. box assorted chocolates, ½-lb. box miniatures, 11-oz. box almond bark, 11-oz. french frosted mints, 11-oz. box french crisp.
Box 19.95

Call your nearest Eaton's store or drop in and place your order now!

Hostess Shop, Dept. 379, lower main floor.

Delivery will not be affected by present Postal difficulties

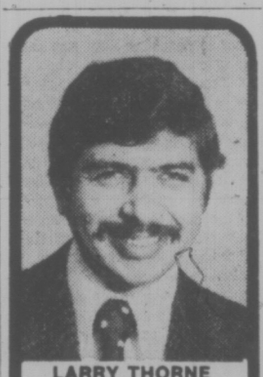

LARRY THORNE B.S.P.
COUNTER CAPS

Medical authorities in all parts of the world have long been concerned at the side effects that have shown up following the regular use of aspirin. People have been admitted to hospital with stomach bleeding and kidney damage among other things. For some time now we have had aspirin-free pain relievers on the market, available without prescription for home use. It's hard to change from something you've known for years but we do feel you should ask your pharmacist to show you aspirin-free analgesics in tablet and liquid form for simple fever, colds and headaches, etcetera. Suitable for babies, children and adults.

FREE BLOOD PRESSURE SERVICES EVERY NOON — TUESDAY

Phone us, write us, or have your Dr. contact us, or just drop in — anytime.

AARONSON'S PHARMACY
Est. 1910
City Wide FREE Delivery
388-5181
1089 FORT at COOK
WEEKDAYS 9-6 P.M.
24-HR. EMERGENCY SERVICE, CALL L. THORNE 385-3196
"YOUR HEALTH IS OUR CONCERN"

FELICE'S CATERING FOR ANY PARTY ANYWHERE
For Information
Ph. 382-3239

Stretch & Sew Fabrics

Add some glitter to your life.

Start sewing for holiday parties and gifting with Stretch & Sew's wide selection of glimmering glitter knits

Lovely pastel colorations beautiful florals and metallic blends.

CLASSES
MEN'S PANTS
Wed., Oct. 29
9-11 a.m. or 7-9 p.m.
Tues., Nov. 25
9-11 or 7-9
2 LESSONS $6.00

MEN'S JACKETS
Wed., Nov. 12, 7-9 p.m.
4 LESSONS $12.00

We sell Bernina sewing machines and our Bernina consultatnt is in our store every Wednesday 11 a.m. to 2 p.m. or by appointment. Stretch & Sew lessons are included with each Bernina purchase. If you are in need of a Sewing Machine—see us when you enroll for classes. Let us help you select a maching to suit your needs.

Stretch & Sew
2541 ESTEVAN AVE.
592-9622

family

BRUCE M. MacKENZIE, D.D.S.
Announces his practice of
DENTISTRY
LIMITED TO CHILDREN
Suite 18, 1537 Hillside Avenue
(Across from Hillside Shopping Centre)
595-3322

Victoria Musical Arts Society
presents
• GWEN HOEBIG • ROLF GILSTEIN
• WALTER PROSNITZ
• SANDRA HUNT • ROBIN WOOD
Sunday, November 2, 1975, 2:30 p.m.
McPherson Playhouse
Admission by Membership or $2.50 at the door

Everything for the most important day in your life!
• Bridal Gowns
• Veils and Headdresses - Custom made.
• Mother of the Bride Gowns
• Invitations and Paper Accessories
• Garters
• Ring Bearer Cushions
• Bridesmaids Hats
• Permanent Flowers
Bridal Lane Boutique Ltd
Mrs. Edna Guenette
736 Fort
388-4814

CRYSTAL POOL
Is Your Family Water Safe?
Swim Lesson Registration
Crystal Pool — October 28
12 Noon to 5:00 p.m.
★ Children's Classes ONLY
★ Twice-a-Week Classes
(Wednesday and Friday)
★ Classes Begin November 5th
★ No Phone Registration Please
FOR FURTHER INFORMATION
383-2522
CRYSTAL POOL

NEED NEW DRAPES?
SAVE UP TO 20% ON MADE TO MEASURE
DRAPES WITH OUR
MOBILE DRAPE STORE
TO YOUR DOOR—386-1259
Full range of drapery fabrics to choose from (Pride of Paris, Doral, Val-Abel Caya, Citex, etc.)
Matching Bedspread-Drape Ensembles
Kirsch Rods supplied and installed.
Complete Homes A Specialty.
Exact Prices — Not Just An Estimate.
For Prompt, Honest and Personal Service
Phone us day or evening.
MOBILE DRAPE STORE — 386-1259

New Looks For fall '75
Accent your wardrobe with the latest in Fashion Frames!
PRESCRIPTION OPTICAL
Seven Locations To Serve You

Film-Maker Gets His Chances To Travel, See the World

elizabeth forbes

When a young Herb Taylor joined the National Film Board, at the end of the Second World War, he was eager to travel and to see the world.

He had been foiled in a first attempt to realize that dream.

"I joined the Canadian air force as soon as I was old enough to get in," he told me when he was in Victoria briefly a short time ago," but the war was over almost as soon as I made it. So I figured the next best thing was the film board."

Today, he is a professional film-maker with his own company, working through — and with — Crawley Films of Ottawa, a pioneer film company with 35 years experience.

In the years between he has produced several hundred films and he has travelled to many far-off places in the world.

When I talked to him he was just back from Rivers Inlet where he had been making a film on sports salmon fishing, commissioned by Outboard Marine of Peterborough, Ont.

On that trip and on a preliminary one made a few weeks ago, he had an assistant and a sound man with him. They stayed, both times, in a lodge that was once a cannery and Taylor, as producer, director and camera man says "we had all the co-operation in the world."

Earlier this year he was in the Arctic, at Koluktoo Bay on the north coast of Baffin Island, working with Dr. Joe McInnis, a diving buddy of Prime Minister Trudeau, and well-known for his TV features and scientific films about the far north.

"We were there to find the narwhals with their ivory tusks, to swim with them, dive with them, and film them under water," Taylor told me.

The party, including Dr. McInnis' son, 12 years, and a nephew, 13, as well as photographers for surface and under-water work (one of them from National Geographic) had to wear a special type of dry suit to withstand the ice-cold water.

"Even with those suits on, it was extremely cold," Taylor remembered with a slight shiver, "and while we never did get down to measuring, it must have been close to freezing all the time."

Story of the narwhals was woven around a father and son expedition and during the filming, Prime Minister Trudeau flew in from Resolute, where he was vacationing, got into a dry suit and went down with the divers.

"He could easily be in the finished film," Taylor says, "although it will be almost impossible to pick him out among the divers . . . they all looked alike in those suits."

Herb has had his own company now for over 20 years.

There are two other film-makers with him.

"We work on shifts . . . sometimes two men . . sometimes all three together. Then, at times, we break off and go out on our own."

He has been three times to the Arctic, once for the National Film Board, once free-lancing and now, with Dr. McInnis.

Just about the time he left the film board to work on his own, Herb married Florence Lorinde, daughter of Mr. and Mrs. A. Lorinde of this city, a former member of the Victoria Daily Times editorial staff then working for the Ottawa Citizen.

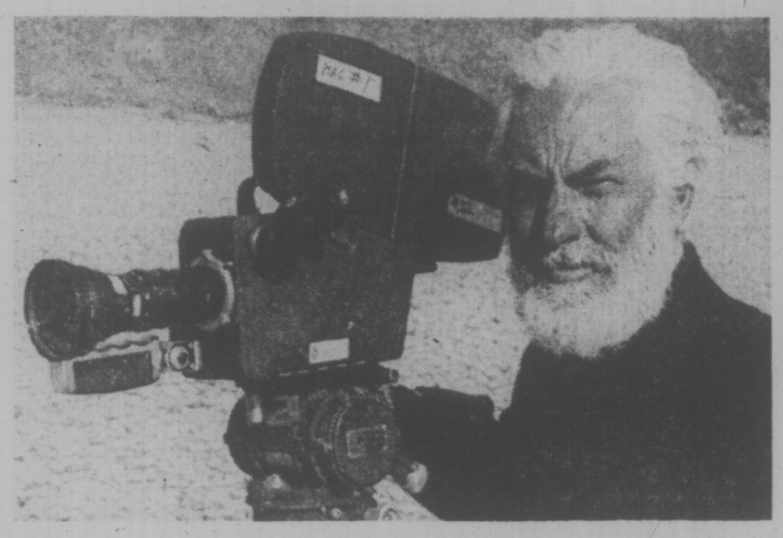

Taylor . . . Trudeau diving buddy

Immediately they set off to "put Europe on film," and in the year or so they were over there, a son, Lawrence, was born in London, England.

When that phase of film-making was over, the Taylors went off to Indonesia, where he was assigned to teach visual aids in education for UNESCO.

In the year they were there, second son Michael was born. (Both boys are now in their mid-teens.)

Last year Taylor went back to Indonesia to shoot a film for Cal-Tex, (a Texaco-Standard Oil subsidiary), "which will be shown mainly in the United States and in Europe, where they sell most of their gas."

Despite the fact that he is travelling and filming at a fairly steady pace, he says that, at the moment, "the film business in Canada, mainly because of economic conditions, is as uncertain as it has ever been."

There was a time when film-makers had a steady input from making instructional films for big companies.

"Today those same companies have their own small video machines and they produce their own instructions."

However, the country is developing and new areas are opening up, he says. And, with the federal government's recent emphasis on more Canadian films, there is a new challenge.

The big question with that challenge, as Taylor sees it, is whether the Canadian public will accept Canadian films in theatres where they must pay money to see them.

In the past year or so a few good Canadian feature films have been made "but they have not really caught on."

Film-makers therefore, must learn a whole new set of rules, he says, "to understand the general public's likes and dislikes . . . it's a big, big challenge."

In the meantime Herb Taylor still likes to travel with his camera on his arm.

Only thing he has against it now is that, so often, he must leave his wife and sons at home in Toronto.

When he came down from Rivers Inlet this time, Florence did fly out and join him here and they had a short visit with her parents.

"That doesn't happen very often," he told me.

ROCK-HOUND SHOP
"MOVING SOON"
If you travel Cloverdale Avenue, watch our new building progress, at the corner of Oak St.
Meanwhile we're still at
850 TOLMIE
ROCK-HOUND SHOP
"A fascinating place to shop"
Tel. 388-5341
Open TUES. to SAT.
9:30 to 5:30
Think of us when Christmas Shopping!

DISCOVER A GREAT EUROPEAN TRADITION AT
The Eiderdown Shop
No. 4-720 Yates St. 384-0133
YATES STREET MALL
PURE GOOSE DOWN QUILTS AND PILLOWS
MADE IN VICTORIA

Bristol Town

"where it's the cut that counts"
The salon where every customer gets individual, personal attention. It makes all the difference. Make an appointment now.
REDKEN
Retail Centre
LAST CHANCE!
PERMS at ½ PRICE!
Until November 1 Only
AT GORGE SHOPPING CENTRE LOCATION
(Formerly Nels Todd's)
2969 Tillicum 384-1244
Open Mondays
OTHER BRISTOL TOWN LOCATIONS:
DOWNTOWN: 631 Fort St. App. 383-0433
(Above Murchie's Tea & Coffee)
HILLSIDE: 3007 Gosworth App. 595-2332
(Near Cedar Hill)
Closed Mondays
P.S. Doris is still at Gorge Shopping Centre location!
CHARGEX
master charge

Wednesday, Oct. 29
11 a.m. - 4 p.m.
Hadassah BAZAAR
Fellowship Hall 932 Balmoral Street
GIANT SALE: New and used clothing, 7-9 p.m.

Oct. 27 to Nov. 5 Only
From left to right:
Reg. $17.50 Sale price $11.67
Reg. $13.50 Sale price $9.00
Reg. $11.50 Sale Price $7.67
Reg. $6.00 Sale Price $4.00
BIRKS JEWELLERS
CHARGEX
master charge
706 Yates
Hillside Shopping Centre

It's from Birks . . . for Christmas
A super gift for your favourite boat-owner!
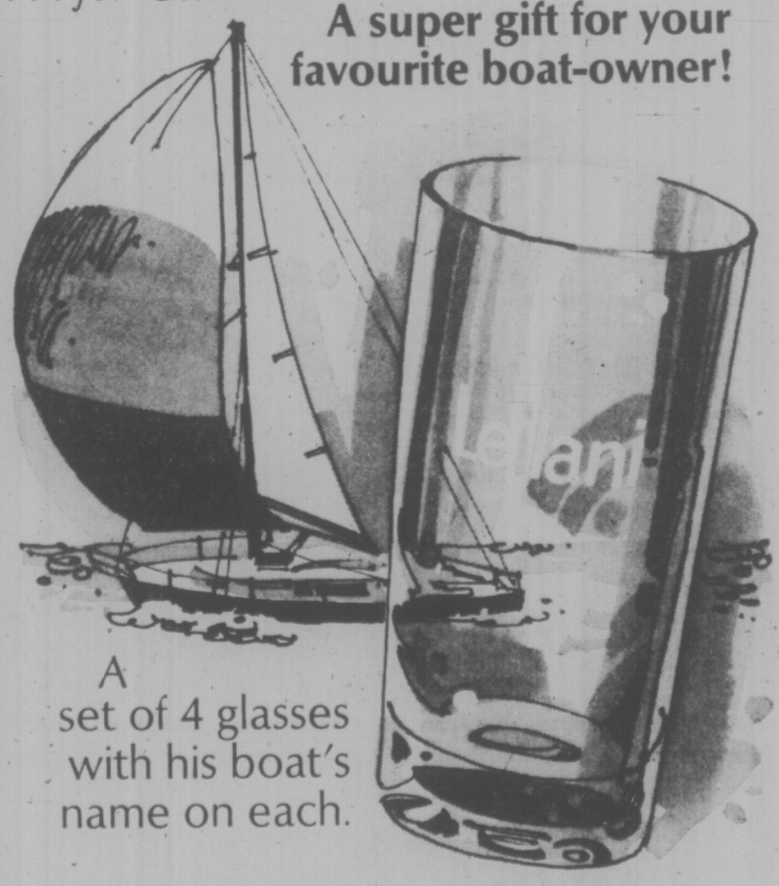
A set of 4 glasses with his boat's name on each.
Whether he skippers a clipper, sails a Laser or just rows his boat gently down the stream...every man has a name for his own craft.
Wouldn't a set of glasses, with his boat's name engraved on each, be the kind of gift he'd appreciate? Set of four 10-oz. glasses, engraved, $9.95. Or $2.50 each.
For delivery, please allow 4 weeks
BIRKS JEWELLERS
706 Yates St. CHARGEX master charge Hillside Shopping Centre

FREE FOR THE ASKING

By HARRIET HART

The four-page folder Drinking, Drugs and Driving reports the results of a recent study carried out by an independent laboratory in conjunction with Canada's National Research Council.

The experiments prove that mixing alcohol and drugs, even common cough remedies or painkillers, can be deadly. Drivers not only endanger their own lives, but also those of their passengers and other users of the road. The study also shows that the impaired driver probably does not even realize the state he is in till it is too late.

The folder urges you never to drive a car, a snowmobile or a boat, and probably not even a bicycle, if you have taken medication and had a drink. You may have to pay for your folly with your life.

Marijuana was found to have the same dangerous effect as medication.

Send your request to: Public Relations Division, Insurance Bureau of Canada, 170 University Avenue, Toronto, Ontario M5H 3B3. Please allow at least 2-3 weeks for delivery.

dear abby

Forceful Husband

DEAR ABBY: I'm going straight to the point of my problem. What does a married woman do when her husband rapes her — which happened to me?

After my assault, I ran to a neighbor's house and called the police. After they arrived and asked the customary questions, they told me it was impossible for a husband to rape "his" wife! They also told me I must have a screw loose to call the police for such a complaint, but I didn't know what else to do after having been repeatedly raped for hours.

The definition of rape is forcibly having sexual intercourse with a girl or woman without her consent. It says nothing about her being married or single. Now, because of the way the police sided with my husband, he thinks that I am crazy.

First, I want you to know that in the 10 years of our marriage, I have never refused my husband's advances. If anything, he has been the one with the bedtime "headaches." I thoroughly enjoyed our sex life. As a matter of fact, I didn't even understand the complete meaning of sex until I met this man. To me, it was the most beautiful way to express the ultimate in mutual love and understanding.

Now, since this rape, I can't bring myself to feel as I formerly did. However, I'm sticking with him, hoping I'll be able to forgive and forget.

Can you understand my feelings? Or am I really crazy?

GOLD-BANDED RAPEE

DEAR RAPEE: You most certainly are not crazy, and I can understand your feelings. The legal definition of rape is "the illicit carnal knowledge of a woman without her consent." This makes it legally impossible for a man to rape his wife, but it is still morally wrong for a husband to force himself physically upon his wife. And let's hope that archaic law changes soon.

DEAR ABBY: When I read the letter from FLAT, I felt I should reply.

One of my best friends is 14, and she's also flat, but she's the most popular girl with the boys at the parties we have.

She may be flat, but she has a wonderful personality, and people just love to be around her. She's very kind and never puts anybody down and is the kind of person who makes friends right away with girls and boys, too.

Sure, there are a lot of boys who just want a girl for her body, but who needs a guy like that?

I'm 14, 5-foot-8, 119 lbs. and don't have much of a bust either, but it doesn't bother me a bit because the right kind of boy won't care. — FLAT AND HAPPY.

DEAR ABBY: May I give FLAT a little advice?

If you envy all those big-busted girls because the boys look at them, you'd better be glad they're looking at THEM and not you!

I'm 15 and also flat, but I consider myself lucky because when a boy looks at me, I know it's not because I'm big-busted.

So consider yourself lucky, because when the right guy comes along, he'll love you for what you are, not for what you have — FLAT AND HAPPY.

Welch Medical Report

There has recently been a resurgence of interest in the treatment of angina pectoris, the recurrent squeezing sensation of heaviness and pressure felt under the breastbone by people whose arteries cannot supply the heart with the oxygen it needs to deal with overexertion, emotional stress or the burden of heavy meals.

A tiny, sublingual tablet of nitroglycerine is still the medicine of choice for an acute attack of angina because of its highly reliable ability to stop the distress abruptly as it dissolves and is absorbed under the tongue.

In addition, nitroglycerine can often be used to prevent the onset of pain in situations where the sufferer knows in advance that he will be confronted by physical activity or an emotionally stressful challenge. A nitroglycerine tablet under the tongue, followed by a pause of a minute or two, can make possible the painless negotiation of a steep staircase or turn a threatening and potentially painful interview into an uneventful encounter.

The way in which nitroglycerine produces its effect on heart pain is not entirely clear, but it appears to increase the blood flow to the inner layers of heart muscle and at the same time reduce the pressure inside the heart. Although the use of nitroglycerine has been advised against during an acute heart attack, work is now under way to restudy the potential usefulness of these effects on heart muscle which has lost some of its blood supply.

For prolonged nitrate effect to discourage anginal attacks, so-called long-acting nitrates have been introduced in the form of tablets to be chewed or dissolved under the tongue, but it is not clear that their effect is any more prolonged that of nitroglycerine itself.

Another method consists of applying nitroglycerine to the skin of the chest wall as an ointment under a plastic bandage. In one report, such an ointment increased tolerance for exercise, without producing chest pain, for as long as three hours.

So called long-acting nitrates that are swallowed into the stomach in pill form rather than dissolved under the tongue have also been widely used in a effort to obtain prolonged prophylaxis of angina. The consistent effectiveness of such oral preparations has not been established.

The most effective new means of cutting down on the frequency and severity of anginal attacks has occurred with drugs that block the speeding up of the heart normally evoked by exertion and emotional stress. These so-called "beta-blockers," of which propanolol is the best known (marketed under the name of "inderal"), block the speed-up of the heart which normally occurs under stress, lowering the demand for oxygen, thus preventing the anginal attack.

Beta-blockers cannot be used in patients with seriously weakened hearts, and it is also contraindicated in patients who have a tendency to asthma.

In properly selected patients with recurrent anginal pain, the administration of beta-blockers has been the most significant advance in recent times for sustained prophylaxis against anginal distress.

But when attacks do occur or threaten to occur, nitroglycerine continues to be the drug of choice for the acute situation and its effectiveness is not interfered with by propanolol.

VICTORIA SCHOOL OF DRIVING LTD.

LEARN TO DRIVE THE BIG ONES

FOR HIGHER WAGES

Register Now for Auto and Truck Courses starting soon. Classes 1, 4, 5.
All instruction is income tax deductable.

VICTORIA SCHOOL OF DRIVING LTD.
853 Caledonia 382-3575

THE Kimball ENTERTAINER ORGAN

SWINGER 280 WITH AUTOMATIC CHORDS and PEDALS

KIMBALL
Built for you to play tonight

Kimball is the world's easiest organ to play — we'll have you playing in minutes with our built-in teacher—"Magic Chord." All this and more in a beautiful wood cabinet and it's guaranteed for 7 years.

AUTOMATIC ORGANS From $995

FALL SPECIAL
Kimball 282
Reg. $1695
$1549

PARAGON MUSIC
Hillside SHOPPING CENTRE
595-1775

When You THINK of FLOOR COVERING WE HAVE IT!

Whether it's a whole house, an addition, or re-doing an existing kitchen or bathroom, let the experts do it!

- Quality • Selection
- Estimates without obligation

CAPITAL CITY CARPET & LINO
1920 Oak Bay Ave.
598-4441
After 6 p.m. Call
J. Houston, 382-9584

VICTORIA Fabric Shop LTD

INFLATION FIGHTER SALE

One Week Only — Till Nov. 1

New Polyester Double Knits
With the look and feel of wool — all new autumn shades in mix and match combinations. 60" Wide, Reg. 7.98 ..... SALE 5.98

The Latest Parisienne Portrait Prints
On fine polyester knits — figure hugging and figure flattering. 60" Wide. Reg. 6.98 ..... SALE 4.99

Fashions Fine Polyester Gabardines
In a large selection of 17 colors — easy care, of course. 60" Wide. Reg. 6.98 ..... SALE 5.98

Winter Weight Polyester Double Knits
In smart patterns including diagonal weaves, checks, tweeds and geometrics. 60" Wide — Values to 12.95 ..... SALE, 3.99

PLUS MANY MORE BARGAINS THROUGHOUT THE STORE
1218 BROAD STREET
382-8541
Open Mon. to Sat. 9-5:30, Fri. 'til 9

Mace's Fashions Inc.

SALE GROUP of WINTER DRESSES $25

LONG GOWNS, WINTER COATS ½ Price

1696 Douglas Street — Corner of Fisgard 384-2021
"Victoria's Fashion Corner"

Silver Threads Service
No. 4 Centennial Square
FALL BAZAAR and TEA (No. 1)
Home Baking, Garden Produce, Books, Knitting, Aprons, Sewing and Boutique
TUESDAY, OCTOBER 28, 1975
1-4 p.m. EVERYONE WELCOME

DR. G. M. CHEW
B.Sc., M.D.
Wishes to announce the opening of an office in General Practice.
at
145 Menzies Street
Phone: 384-9296
(Appointments taken at 382-9731 until Nov. 3)

Montague BRIDGMAN Ltd.
China Crystal Gifts
811 GOVERNMENT ST. 383-0821

STOP SMOKING
IN THE
5-DAY PLAN
Classes begin Nov. 2.
COST
$15.00
TOTAL

- Offered for years internationally
- Tested and approved by hundreds here in Victoria
- No pills, no gimmicks
- Meet with the group just five evenings, and follow the step-by-step program outlined.
- It's easier than you think
- You'll be proud of yourself
- This is a medically sound program

RESULTS GUARANTEED
health education centre
3019 SHAKESPEARE
595-4554
a community service

OUR NEW STEAM PROTEIN PERMS ARE A TREMENDOUS SUCCESS

The tremendous success of our Protein Permanents is due to satisfied clients. Top grade lotions only are used at budget prices all year 'round. Protein permanents and healthy hair go together. No juniors to work on your hair here.

Phone 383-6015
Working Proprietor, Len Andrew of London, England
ANNAS TAYLOR BEAUTY SALON
1004 BROAD STREET (By Eaton's Carpark)

Unemployment Insurance Canada — Assurance-chômage Canada

IMPORTANT TO UIC CLAIMANTS

During the disruption of the mail service, UIC claimants cheques will not be mailed. Instead UIC will distribute cheques to claimants of the Vancouver Island area as follows:

VICTORIA AREA:

South of Malahat from Port Renfrew to Sidney
5:00 P.M. to 9:00 P.M. only.

Tuesday—Social Insurance Numbers ending—0, 1, 2, 3.
Wednesday—Social Insurance Numbers ending—4, 5, 6.
Thursday—Social Insurance Numbers ending —7, 8, 9.

UIC Room 202—Bank of Commerce Building
1175 Douglas Street (View Street entrance)

DUNCAN AREA:

Saturdays only 9:30 A.M. to 3:00 P.M.
Canada Manpower Office—101-435 Trunk Road

NANAIMO AREA:

5:00 P.M. to 9:00 P.M. only.

Tuesday—Social Insurance Numbers ending—0, 1, 2, 3, 4.
Wednesday—Social Insurance Numbers ending—5, 6, 7, 8, 9.

UIC Office—155 Skinner Street

CAMPBELL RIVER, COURTENAY, AND PORT ALBERNI AREAS:

5:00 P.M. to 8:00 P.M. only.

Tuesday and Wednesday—at Canada Manpower Office in each city

PORT HARDY, PORT McNEILL and SURROUNDING AREAS:

11:00 A.M. to 4:15 P.M

Thursdays—Canada Manpower Office—Port Hardy

YOU MUST HAVE YOUR SOCIAL INSURANCE CARD PLUS OTHER IDENTIFICATION TO PICK UP YOUR CHEQUE.

PEOPLE PICKING UP CHEQUES FOR CLAIMANTS ON SICKNESS OR MATERNITY CLAIMS MUST HAVE A LETTER OF AUTHORIZATION SIGNED BY THE CLAIMANT AND GIVING THE SOCIAL INSURANCE NUMBER OF CLAIMANT.

DO NOT MAIL YOUR REPORT CARDS, APPLICATIONS FOR BENEFIT OR SOCIAL INSURANCE NUMBERS. DELIVER THEM TO YOUR UIC OFFICES VICTORIA AND NANAIMO OR CMC OFFICES CAMPBELL RIVER, COURTENAY, DUNCAN, PORT ALBERNI AND PORT HARDY.

KEEP THIS NOTICE FOR FUTURE REFERENCE.

CHESSMASTER

By
George Koltanowski
International Chess Master

PROBLEM
By V. Rudenko, U.S.S.R.

BLACK: 8

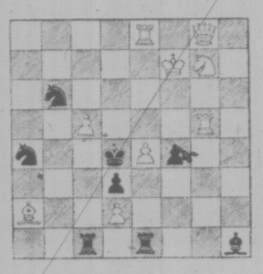

WHITE: 9

White to play and mate in two moves. Solution below.

★ ★ ★

SHORT-CUT

Played in the match Poland-East Germany, 1974.

WHITE: Pokojewejk
BLACK: Muller

1.	P-K4	P-KN3
2.	P-Q4	B-N2
3.	P-QB3	P-Q3
4.	P-KB4	N-KB3
5.	B-Q3	O-O
6.	N-B3	B-N5
7.	O-O	P-K4
8.	Q-N3	PxQP
9.	QxNP	N1-Q2
10.	PxP (a)	BxN
11.	RxN	N-N5
12.	P-K5	PxP
13.	P-KR3	P-K5
14.	BxP	BxPch
15.	K-R1	N-B4 (b)
16.	Resigns	

★ ★ ★

AN INSTRUCTIVE GAME

Played in the Women's Chess Championship, Milwaukee, August, 1975.

WHITE: Ms. Ruth Orton
BLACK: Mrs. Gisela Gresser

RUY LOPEZ

1.	P-K4	P-K4
2.	N-KB3	N-QB3
3.	B-N5	P-QR3
4.	BxN (a)	QPxB
5.	O-O	P-B3
6.	P-Q4	PxP(b)
7.	NxP	P-QB4
8.	N-N3	QxQ
9.	RxQ	B-Q2
10.	B-B4	O-O-O
11.	N-B3	P-B5 (c)
12.	N-R5	P-QN4
13.	N-Q5	B-Q3 (d)
14.	N-N6ch	PxN (e)
15.	RxB	PxN
16.	R-N6 (f)	B-N5
17.	P-KB3	N-R3 (g)
18.	R-N8ch	K-Q2
19.	R-Q1ch	K-K2
20.	R1xR	RxR
21.	RxR	KxR
22.	BxN	BxP
23.	PxB	PxB (h)
24.	K-B2	K-Q2
25.	K-K3	K-Q3
26.	P-B4	K-B4
27.	P-B3	P-R5
28.	P-QR3	P-QR4
29.	K-B3	P-R4
30.	K-N3	K-Q3
31.	K-R4	K-K3
32.	KxP	K-B2
33.	K-R6	K-N1
34.	P-R4	P-N5
35.	P-R5	K-R1
36.	P-K5	PxKP
37.	PxKP	K-N1
38.	P-K6	P-N6
39.	P-K7	K-B2
40.	KxP	KxP
41.	K-N8 (i)	Resigns

(a) Played with success a few years ago by Bobby Fischer.

(b) 6 . . . B-KN5 could be considered here.

(c) Leads to trouble (Black's position is not good anyway). Best would have been 11 . . . B-K3. What follows is very instructive, and almost proves that Black now has a lost position.

(d) Cannot play 13 . . . P-B3; as 14.N-N6 would mate.

(e) Must take the Knight, as after 14 . . . K-N1; 15. BxB decides.

(f) A piece up, yet Black appears completely lost. Mate on N8 is threatened.

(g) Now there's no way Black can stave off defeat.

(h) The pawn formation leaves White with a pawn up in the centre; Black's majority pawns on the Q's side only add up to three against three!! White now finishes the game in expert fashion!

(i) A game of great interest to all students of the game. Hats off to Ms. Orton!

WORDS OF THE MASTERS

"On principle, in the opening I never try to win a pawn. It can only be at the cost of time and delay in development, which often proves fatal."—Alexander Alekhine.

★ ★ ★

The solution to the problem above is; 1. Q-R8, RxKP; 2. N-K6 d. ch., mate; or 1 . . . RxBP; 2. N-B5 d. ch., mate; or 1 . . . N-B6; 2. N-R5 mate, etc.

5-Inch Continuous
GUTTER
in baked enamel
NO SPIKES
INSIDE HANGERS ONLY
Supports a ladder.
Heavy Guage .032
479-3232
FREE ESTIMATES
B.C. ALUMINUM

DEPARTMENT OF HUMAN RESOURCES
FIELD SERVICE

TO THOSE IN RECEIPT OF MINCOME, HANDICAPPED PERSONS INCOME ASSISTANCE, AND SOCIAL ASSISTANCE

If the postal strike continues to the end of October, persons in receipt of Mincome, Handicapped Persons Income Assistance, and Social Assistance who normally have their cheques mailed to them will be able to pick them up at their local District Office on October 30, October 31, or November 3. (Special arrangements have been made for Gulf Islands residents — please see below.) Those who are unable because of physical handicap or age to travel to the District Office may phone the office and arrangements will be made to deliver their cheques to them.

THE DISTRICT OFFICES ARE:

DOWNTOWN-BLANSHARD	1820 Blanshard	385-7727
ESQUIMALT	939 Esquimalt Rd.	387-6381
FAIRFIELD	1520 Fairfield Rd.	387-5117
FERNWOOD	2002 Fernwood Rd.	387-6971
GORGE-TILLICUM	85 West Burnside Rd.	387-3716
JAMES BAY	520 Niagara St.	387-3751
LANGFORD	2820 Bryn Maur Rd.	478-5516
OAK BAY	1627 Fort St.	598-5121
SAANICH	780 Vernon Ave.	385-4451
SHELBOURNE	3750 Shelbourne St.	477-1811
SIDNEY/ISLANDS	2440 Sidney Ave.	656-3941
VICTORIA WEST	965 Alston St.	388-4281
ADULT PLACEMENTS	1947 Cook St.	387-5911

(for nursing homes, boarding homes, intermediate care homes only)

If you are in doubt as to which office you should go to, please phone the office nearest to your home for assistance.

For Gulf Islands Residents:

Salt Spring Island residents can pick up their cheques on the 30th and 31st of October at the Government Buildings between the hours of 10:30 a.m. and 2:00 p.m. Outer Gulf Islands residents can pick up their cheques at the appropriate ferry terminal on October 30 and October 31 at the following times:

PENDER ISLAND	10:30 a.m. to 3:00 p.m.
GALIANO ISLAND (Montague Harbour)	11:00 a.m. to 5:00 p.m.
MAYNE ISLAND	11:30 a.m. to 4:30 p.m.
SATURNA ISLAND	12 noon to 4:00 p.m.

After the 31st of October, all those cheques not picked up will be available at the Sidney office, 2440 Sidney Avenue.

PLEASE BRING IDENTIFICATION, SUCH AS SOCIAL INSURANCE CARD, BIRTH CERTIFICATE, OR DRIVER'S LICENCE, WITH YOU WHEN PICKING UP YOUR CHEQUE.

October 22, 1975

Santa Delays Sought!

Department stores are being asked to delay the arrival of Santa Claus by a couple of weeks this year.

Parents of pre-schoolers in the area say "they can't always avoid Santa" because he leaves his palace and circulates around the stores in early December.

"And as soon as a pre-schooler sees Santa in a department store they expect him to come down the chimney the next night," said Mrs. Helen Thornton, secretary treasurer of the 600-member Vancouver Island Co-operative Preschool Association.

"It's a bit disconcerting."

Mrs. Thornton says pre-schoolers are exposed to Santa too early and she feels that if department stores are aware of the parents' concern they still have time to hold back on setting up Santa for a few weeks.

Eaton's has announced Santa will arrive Dec. 17 and stay until Dec. 23. That decision to delay his arrival two weeks, may have been prompted by her request, said Mrs. Thornton.

She is on the Eaton's consumer advisory committee and mentioned the concern of parents at the last meeting.

The mail strike interrupted requests to other area department stores, she said.

Trees are being decorated at The Bay this week and it's not even Halloween yet, Mrs. Thornton said.

The association also hopes to contact the Consumer Association of Canada and request that department stores be pressured into cutting down the number of war games and violent toys being sold.

'CIA AGENTS' NAMED

STOCKHOLM (Reuter) — A group of journalists say that five diplomats at the United States Embassy here are CIA agents.

British writer George Lennox said he and other freelance writers used U.S. state department registers and Swedish lists of accredited diplomats as well as other unnamed sources to single out the alleged CIA agents.

Former CIA agent Philip Agee, in Stocknolm to publicize his book on American intelligence activities, Inside the Company, said in a radio interview that his own investigations confirmed that seven embassy officials, including the five named by Lennox, are CIA agents.

Lennox says the head of CIA operations in Sweden is Paul Garbler, recorded on the Swedish diplomatic list as an attache. He arrived here in 1973.

Asked why he was naming the alleged agents Lennox said.

"I feel it essential to disabilize the CIA and put it on the defensive by identifying its agents, but I am not accusing them of any illegal activities in Sweden."

THE CORPORATION OF THE CITY OF VICTORIA
NOTICE OF HEARINGS

TAKE NOTICE THAT, all persons deeming their interest in property affected by the following regulatory amendments to "Zoning By-law, 1956", will be afforded an opportunity to be heard on the matters contained therein before the City Council at a Public Hearing to be held in the Council Chamber, City Hall, on THURSDAY, the 30th day of OCTOBER, 1975, at 2:00 P.M.

DRAFT BY-LAW AMENDMENT (NO. 407) provides for the permitted use in "R-1B" Zones of Day Care Homes for not more than five children under the age of 15 years.

DRAFT BY-LAW AMENDMENT (NO. 416) provides for the requirements of off-street parking in certain zones and the division of the "R-3" Zone into two separate zones as follows:
(PLEASE QUOTE BY-LAW IDENTIFIED AS ITEM "A")

DRAFT BY-LAW AMENDMENT (NO. 419) provides for the defining of lots and uses of irregularly shaped lots.

DRAFT BY-LAW AMENDMENT (NO. 421) provides for stipulating street widths fronting multiple dwellings in "R-3L" Zones.

DRAFT BY-LAW AMENDMENT (NO. 423) provides for the repealing of Section 15.2, Part 15 being notification requirements in connection with rezonings.

DRAFT BY-LAW AMENDMENT (NO. 427) provides for the establishing of a new zoning category to regulate "Limited Commercial-Self Serve Gasoline Districts" as follows:
(PLEASE QUOTE BY-LAW IDENTIFIED AS ITEM "B")

DRAFT BY-LAW AMENDMENT (NO. 429) provides for the deletion of setback requirements for underground structures in all Zones.

Copies of the above-mentioned draft by-law amendments may be inspected at the Office of the Director of Community Development, City Hall, between the hours of 8:30 a.m. and 4:30 p.m. any time the City Hall is open for business, prior to the hearing.

F. M. WALLER, CITY CLERK

City Hall, Victoria, B.C.

1 By-law No. 4382, cited as the "Zoning By-Law, 1956", is amended by repealing Part 17 thereof, and by substituting as Part 17 Schedule "A" hereto.

2. The said by-law is further amended
(a) by repealing Section 1 and substituting therefor
1 (1) The provisions of this by-law are severable, and no provision shall depend for its validity on the validity of any other provision.
(2) The Interpretation By-law, 1974 applies to this by-law";
(b) in Part 1, by adding the following section immediately after Section 1.11

Attached Dwelling "1.11A "Attached dwelling" means a building used or designed as three or more self-contained dwelling units, each having direct access to the outside at grade level, and wherein no dwelling unit is wholly or partly above another dwelling unit"

(c) in Part 1, by repealing Section 1.11.3, and by substituting therefor

Multiple Dwelling "1.11.3 "Multiple dwelling" means a building containing three or more single-family residences",

(d) in Part 1, by adding the following section immediately after Section 1.11.5

Senior Citizens' Residence "1.11.6 "Senior citizens' residence" means a building containing two or more dwelling units, housekeeping units or sleeping units or any combination thereof, for the accommodation of elderly persons, which building is wholly owned by Her Majesty the Queen in right of the Province of British Columbia or in right of Canada, or by the City or by an agent of Her Majesty or by a non-profit corporation";

(e) in part 1, by enacting the following section immediately after Section 1.20A

Landscape screen "1.20B "Landscape screen" means an opaque visual barrier formed by a row of shrubs or trees or by a wooden fence or a masonry wall or by a combination of these"

(f) in Part 1 by repealing Section 1.25.2 and by substituting therefor

Continual Parking Area "1.25.2 "Continual parking area" means an area containing parking spaces required for buildings used for residential, school, warehouse, wholesale distribution or manufacturing purposes";

"1.25.3 "Intermittent parking area" means an area containing parking spaces that is not a "continual parking area"

(g) in Part 3, by deleting the words and figures "R-3 Zone" and by substituting therefor "R-3 (1) and R-3 (2) Zones"

(h) in Part 5, by repealing Section 5B. 13.2;

(i) in Part 7, by
(i) deleting the heading "R-3 Zone," and by substituting therefor "R-3 (1) and R-3 (2) Zones"

(ii) by repealing Section 7.1 and by substituting therefor

"7.1 In those areas designated as R-3 (1) and R-3 (2) Zones, known as the Multiple Dwelling Districts, no building or structure shall be erected or used and no land shall be used except for the following uses and in accordance with the regulations contained in this Part and in Part 17, subject, however, to the provisions of the Municipal Act"; and

(iii) by repealing Section 7.3.13.

(j) in Part 7A, by repealing Section 7A-11.1;
(k) in Part 7C, by repealing Section 7C.3.12;
(l) in Part 7D, by repealing Sections 7D.2.2.13 and 7D.3.17;
(m) in Part 8A, by repealing Sections 8A.7.2(c) and 8A.13.1, and by deleting from Section 8A.13.2 the words "either the area of the lot or parcel for the purposes of Section 8A.13.1 or",

(n) in Part 8B, by repealing Section 8B.10.1, and by deleting from Section 8B.10.2 the words "either the area of the lot or parcel for the purposes of Section 8B.10.1 or";

(o) in Part 8C, by repealing Section 8C.13 and by deleting from Section 8C.14 the words "either the area of the lot or parcel for the purpose of Section 8C.13 or";

(p) in Part 8D, by repealing Sections 8D.3.9 and 8D.3.10, and by substituting therefor

"8D.3.9 Section 17.12 in Part 17 shall not apply to the C-1CR Zone, except for portions of a building used for residential purposes, which portions shall be provided with offstreet parking in accordance with the provisions of Part 17";

(q) in Part 8E, by repealing Section 8E.3.8;
(r) in Part 8F, by repealing Section 8F.8;
(s) in Part 8G, by repealing Paragraph (b) of Section 8G.2.2;
(t) in Part 9, by repealing Section 9.7.5;
(u) in Part 9A, by repealing Section 9A.6, by deleting from Section 9A.7 the words "either the area of the lot or parcel for the purpose of Section 9A.2.6 or", and by repealing Section 9A.8 and Paragraph (c) of Section 9A.9;
(v) in Part 9A, by repealing Section 9C.7, and substituting therefor

"9C.7 No off-street parking facilities are required except in respect of buildings used for transient accommodation or residential purposes";

(w) in Part 9F, by repealing Sections 9F.8, 9F.8.1 and 9F.8.2, and by substituting therefor

"9F.8 No off-street parking facilities are required except in respect of buildings used for transient accommodation or residential purposes";

(x) in Part 10, by repealing Section 10.3.11;
(y) in Part 14, by repealing Section 14.2.5;
(z) in Part 14E, by repealing Sections 14E.4.1, 14E.4.4.1, 14E.4.4.2, 14E.4.4.3 and 14E.4.4.4, and by substituting therefor

Parking "14E.4 In no case, except where a lot is used only for transient accommodation and transient accommodation accessory uses, shall the area of the surface or surfaces provided and maintained on any lot by way of surface parking area or underground parking area or both be less than one fifth of the total area of the lot"

3. The said by-law is further amended by
(i) deleting the heading "Zone R-3 Multiple Dwelling Districts" from Appendix "A" to the said by-law, and by substituting therefor the headings "Zone R-3(1) Multiple Dwelling District" and "Zone R-3(2) Multiple Dwelling District" respectively;
(ii) excluding from the lands described under the heading "Zone R-3 Multiple Dwelling Districts" in said Appendix "A" and placing under the headings "Zone R-3(1) Multiple Dwelling District and "Zone R-3(2) Multiple Dwelling District" respectively the lands falling within the said two zones.

SCHEDULE "A" PART 17
OFF-STREET PARKING

Application 17.1 The provisions of this Part apply to all buildings erected, altered, added to or moved after "Zoning By-law, 1956, Amendment By-law (No. 416) 1975" comes into effect.

Prohibition against use of certain buildings 17.2 No building mentioned in the preceding section shall be used for any purpose or occupied unless and until the lot on which it is situated has been provided with off-street parking as required by this By-law, nor shall it continue to be used or occupied unless such off-street parking is maintained in good condition and in accordance with the requirements of this By-law

Location of parking spaces 17.3 Parking spaces shall be provided on the same lot as the building to which they appertain.

Exceptions 17.4 Notwithstanding the preceding section parking spaces may in the C-A3, C-A3C, C-A4, C-A5, C-3H, C-1 and C-1N zones be provided on a different lot from the lot on which the building is to which they appertain, provided that the lot on which the parking spaces are is not more than 400 feet distant from the former lot and provided that, if the lot on which the parking spaces are forms part of a separate parcel of land for Land Registry purposes, there is registered against its title an easement, appurtenant to the lot on which the building is, providing for such parking requirements, and there is furthermore registered a covenant in favour of the City in terms of Section 24A of the Land Registry Act that the easement will not be cancelled while this by-law applies to the dominant tenement

17.5 Off-street parking shall, where required, be provided in an area which shall
(a) permit unobstructed access to and egress from each parking space at all times,
(b) not be closer than three feet from any street,
(c) have a vehicle stop within each parking space, not less than three feet from the front end of the parking space, provided that this requirement shall not apply to a parking space the front end of which abuts the rear end of another parking space,
(d) have an asphalt, concrete or other dust-free surface,
(e) if underground or covered by a roof, have a height of not less than seven feet between the floor and the ceiling,
(f) be so graded as to drain off all surface water rapidly and in accordance with sound engineering principles,
(g) in the case of a building comprising multiple dwelling or an attached dwelling, contain an area conspicuously designated and set apart for use by guests, such area constituting not less than ten per centum of the total number of parking spaces, and being in a readily accessible portion of the lot,
(h) in the case of a building comprising a multiple dwelling or attached dwelling, unless completely enclosed within a building or underground,
(i) be surrounded by a landscaped area not less than two feet wide
(ii) surrounded by a landscape screen not less than five feet high

Shape of Parking spaces 17.6 Each parking space shall be designed and suitable for the parking of one automobile.

Marking of parking spaces 17.7 The boundaries between parking spaces shall be clearly delineated by means of painted lines on the ground or barriers.

17.8.1 In continual parking areas the following dimensions shall apply

Width of space in feet	Parking Angle in degrees	Width of aisle in feet	Depth of space perpendicular to aisle	Width of space parallel to aisle	Overall depth
8.5	0	12	8.5	23	29
8.5	30	12	16.4	17	44.8
8.5	45	12	18.7	12	49.4
8.5	60	20	19.8	9.8	59.6
8.5	90	25	18.0	8.5	61

17.8.2 Up to one-fifth of the total number of parking spaces required by Section 17.8.1 may be of lesser dimensions than required by the said Section if the Traffic Engineer certifies that such smaller spaces are nevertheless sufficiently large for each to accommodate a normal compact sized automobile.

17.9 In intermittent parking areas the following dimensions shall apply

Width of space in feet	Parking Angle in degrees	Width of aisle in feet	Depth of space perpendicular to aisle	Width of space parallel to aisle	Overall depth
8.5	0	12	8.5	23	29
8.5	30	12	16.4	17	44.8
8.5	45	12	18.7	12	49.4
8.5	60	20	19.8	9.8	59.6
8.5	90	25	18.0	8.5	61

Mixed Uses 17.10 If the uses of a building fall into two or more of the classes mentioned in Section 17.12 the number of parking spaces that are required shall be the sum of the requirements in respect of each class, and in respect of buildings whose use or uses are not expressly mentioned therein, such use or uses shall, for the purpose of the said section, be deemed to correspond to the use or uses mentioned in the section which most closely resemble the actual use or uses of the building.

Fractional numbers 17.11 The minimum number of off-street parking spaces required for each building shall be calculated to the nearest whole number

Requisite numbers 17.12 The minimum number of off-street parking spaces that shall be provided and maintained in respect of each building shall be as follows:

Building Class	Number of Parking Spaces
RESIDENTIAL	
1. Single-family dwellings	1 space per dwelling unit.
2. Two-family dwellings	1 space per dwelling unit.
3. Building converted to housekeeping units involving a rear yard 2,000 square feet or larger	1 space for the first unit plus 0.5 spaces for every unit over one.
4. Buildings converted to rooming houses or boarding houses involving a rear yard 2,000 square feet or larger	1 space for the first unit plus 0.5 space for every unit over one (1).
5. New rooming houses or boarding houses	0.5 spaces per sleeping unit
6. New buildings containing housekeeping units	1 space per housekeeping unit
7. Buildings converted to multiple dwellings in zones other than a multiple dwelling zone	0.8 space per dwelling unit.
8. Buildings containing residential use in the CA3, CA4, CA5 zone	0.7 space per dwelling unit.
9. Buildings containing residential use in the C-1CR zones	1 space per dwelling unit.
10. Buildings containing senior citizens' residences located in the area bounded by Cook Street on the East, Pembroke Street on the North, the Inner Harbour on the West, and the extension of Belleville Street to Fairfield Road on the South	0.35 space per senior citizens' unit.
11. Multiple Dwellings	
(a) located in a R-3(1) Zone	1.1 space per dwelling unit
(b) located in a R-3(2) Zone	1.3 space per dwelling unit
(c) located in zones other than R-3(1) and R-3(2)	1.3 space per dwelling unit
12. Those Multiple Dwellings subject to strata title ownership	
(a) located in a R-3(1) Zone	1.2 spaces per dwelling unit
(b) located in a R-3 (2) Zone	1.4 spaces per dwelling unit
(c) located in zones other than R-3(1) and R-3(2)	1.4 spaces per dwelling unit
13. Rental attached dwelling	1.4 spaces per dwelling unit.
14. Condominium attached dwelling	1.5 spaces per dwelling unit
INSTITUTIONAL	
1. Community Care Facilities	1 space per 5 beds.
2. Hospital	1 space per 4 beds, plus 1 space per 3 employees not counting doctors, plus space per doctor
3. Buildings for private club use, fraternal lodges, athletic instruction, social halls and similar uses	1 space per 100 square feet of floor area used or intended to be used for assembly purposes.
4. Auditoriums and similar places of assembly	1 space per 60 square feet of floor area used or intended to be used for public assembly
5. Churches	1 space per 10 seats and per 15 lineal feet of bench in the principal assembly room, or 1 space per 100 square feet of floor area used or intended to be used for public assembly purposes whichever is the greater
6. Buildings used as schools:	
(a) Kindergarten and elementary schools	1 space per employee plus 2
(b) Junior secondary school	1 space per employee plus 2
(c) Senior secondary schools and colleges	1 space per employee, plus 2, plus 1 space per 25 students.
COMMERCIAL	
1. Buildings for Transient Accommodation	
(a) located in CA3, CA4, CA5 zones	0.5 space per transient accommodation unit.
(b) located in zones other than CA3, CA4, CA5	1 space per transient accommodation unit.
2. Theatres	1 space per 10 seats in the public assembly area.
3. Funeral Directors' Establishments	1 space per 4 seats in the public assembly area.
4. Retail stores, banks, personal service establishments or similar uses	1 space per 400 square feet of gross floor area.
5. Offices used for medical and dental services	1 space per 400 square feet of gross floor area.
Other offices	1 space per 700 square feet of gross floor area.
6. Service Station	1 space per 2,000 square feet of lot area.
7. Automatic car wash	10 spaces.
8. Launderettes and coin-operated drycleaning establishments	1 space per 200 square feet of gross floor area.
9. Commercial Exhibit	
(a) in the C.E. zones	4 spaces.
(b) in zones other than C.E. zones	1 space per 2,500 square feet of lot area.
10. Commercial Amusement Park	1 space per 100 square feet of site area used for the commercial amusement park and any retail establishments plus 1 space per 8 patrons which can be accommodated by the commercial amusement park and associated establishments.
11. Free standing food sales outlets in the C-1FS Zones	20 spaces plus one space for each 2½ seats
12. Eating and Drinking Establishments	
(a) not associated with a transient accommodation use on the same lot	1 space per 3 seats.
(b) associated with a transient accommodation use on the same lot.	1 space per 5 seats.
INDUSTRIAL	
1. Buildings for warehouse and wholesale distribution use	1 space per 1,000 square feet of gross floor area or 1 space per 3 employees, whichever is the greater.
2. Building for manufacturing use	1 space per 1,500 square feet of gross floor area or 1 space per 3 employees whichever is greater.

1. The Zoning Bylaw, 1956, No. 4382, is amended by adding the following words and figures to Section 2 thereof immediately after the words and figures "Part 8A C-1S Zones Limited Commercial-Service Station Districts"
"Part 8AA C-1SS Zone Limited Commercial—Self Serve Gasoline Districts".

2. By-law No. 4382 is further amended by adding the following words and figures to Section 3.1 of Part 3 thereof immediately after the words and figures "C-1S Zone comprising all Limited Commercial Service Station Districts"
"C-1SS Zone comprising all Limited Commercial-Self Serve Gasoline Districts".

3. By-law No. 4382 is further amended by enacting as Part —AA thereof the following

"Part 8AA—C1-SS Zone
Limited Commercial-Self Serve Gasoline Districts"

General 8AA.1 No building or part thereof shall be erected or used and no land shall be used in the C1-SS Zones except for the following uses in accordance with the Regulations contained in this part

Permitted Uses 8AA.2 The following uses are permitted

Self Serve Gasoline Stations

8AA.2.1 Self Serve gasoline or service stations.

General 8AA.2.2. All uses permitted in the C1-S Zone.

Height, setbacks etc. 8AA.3.1 The provisions of Sections 8A.3 to 8A.13.2 inclusive of Part 8A apply to this Part.
8AA.3.2. All height, setback and other restrictions and controls applicable to gasoline or service stations and to the use thereof, contained in Part 8A, apply to self serve gasoline or service stations, with the exception only of the provisions of Section 8A.12.
8AA.3.3. No building on a lot on which there is a gasoline or service station or a self serve gasoline or service station shall be nearer to the boundary of any other lot than a distance of fifteen feet."

4. By-law No. 4382 is further amended in Appendix A by removing from the lands under the heading C-1S Zone Limited Commercial Service Station Districts and placing under the heading "C1S-SS Zone Limited Commercial-Self Serve Gasoline Station Districts" the lands mentioned in Schedule "A" hereto.

5. By-law No. 4382 is further amended in Part 1 by repealing Section 1.15 and by substituting therefor:-

"1.15 "Gasoline or service station" means a place (other than a self serve gasoline or service station) where the principal or only business is the sale by retail of petroleum or petroleum products for use in motor vehicles, and where the operator of the business or his employee himself pumps or puts the petroleum products into the motor vehicle without assistance from the customer.

1.15.1 "Self Serve Gasoline or Service Station" means any place where the principal or only business carried on is the sale by retail of petroleum or petroleum products for use in motor vehicles and where the customer carries out the filling operation and other minor servicing without the assistance of the operator or an employee of the latter."

SCHEDULE "A"

1990 Fort Street	Lot 1, Section 76, Victoria District, Plan 11344
1631 Hillside Avenue	Lot A, Section 29/30, Victoria District, Plan 11440
3095 Shelbourne Street	Lot 2, Section 8A, Victoria District, Plan 24342
2670 Douglas Street	Lot 1, Section 4, Victoria District, Plan 16233.
1696 Hillside Avenue	Lot A, Section 8A, Victoria District, Plan 27803
1025 Hillside Avenue	Lot A, (D.D. 229014-I), Section 4, Victoria District, Plan 8080
2505 Government Street	Lot 1, Section 4, Victoria District, Plan 18140
1150 Cook Street	Lot 996 and the Easterly one half of Lot 997, Victoria City
603 Gorge Road	Lot 1 Section 4, Victoria District, Plan 5362

BRITISH-ISRAEL WORLD FEDERATION (CAN.)
Victoria Branch
PUBLIC MEETING
Sunday Afternoon, Oct. 26, at 3 p.m.
In the Dominion Hotel, Yates St.
Speaker: Mr. E. W. Abraham
Subject: "STUDY OF THE DIVINITY OF JESUS CHRIST"
— All Welcome —
Radio Broadcasts Every Sunday, 10 a.m. and 10:15 a.m. on KARI (550)

BRITISH-ISRAEL (Berith-Covenant-Ish-man. Hebrew) is a Christian Organization proclaiming the Whole Gospel, as taught in the Bible — the Word of God — it has the answer to the chaos of today.

Non-political, Undenominational
ASK FOR FREE LITERATURE

PERSPECTIVES AND PREJUDICES

Are Creeds Important Today?

By REV. J. A. DAVIDSON

A few years ago, when the Churches were producing new creeds and modernizing the language of the old ones, I was involved, briefly, in some discussions on the nature and use of creeds and on the whole issue of the importance of the stating with some exactness of Christian beliefs. After one session, in which there were some rather acrimonious disagreements, I, to relieve my frustrations, drafted a creed which I felt expressed the real beliefs of some church members. It isn't quite fair — but, on the other hand, it may be suitable for people who like a religion that isn't too challenging. Here is what I produced, amid the encircling gloom:

"I believe in God the Father Almighty because all right-thinking people do. I think that he is very good-natured and tolerant and that He winks benevolently at our little sins because he knows that deep-down we're really OK. I believe that Jesus Christ lived a very good life and that I should admire Him very much. I try to go along with the teaching of the Sermon on the Mount, although I am sure that God is aware that much of it is pretty impractical for today's world. I believe that the Cross stands for something very important, but I'll leave it to the clergy to work out what that importance is. I believe in the Church, even though I may not attend its services very often or contribute much to its support. But I know that the Church stands for something important in the community — and I do want my daughters to be able to have church weddings. I believe, sort of, in the life everlasting — at least, I hope that in the end everything will turn out all right for me and my loved ones: after all, God does look after his own. Amen."

I'll admit that that isn't completely fair. But is it completely unfair?

We like to tell ourselves that it is not so much what you believe that counts as how you live. That platitude does contain an element of truth, but it also obscures a deeper truth. Our superficial beliefs, of course, may not have much influence on our actions, but our deep beliefs, which we may not be able to articulate with any precision, do. Bernard Shaw once made an important point in these words: "What a man believes may be ascertained, not from his creed, but from the assumptions on which he habitually acts." Our affirmations of belief are authentic to the extent that they reflect and inform the assumptions on which we habitually act.

Just how important, then, are creeds, and the beliefs which they encapsulate, for the modern Christian? They have importance as they motivate and nurture the Christian believer in the Christian way of life, as they help him or her to personal fulfilment and guide him or her in compassion and mercy. Beliefs, and the creeds in which they may be expressed, are of essential importance as instruments of the Christian life and as expressions of the central realities of Christian faith.

Aging Issues Aired

A "Convo-on-Aging" sponsored by the Luther Court Society of Victoria will be held in Grace Lutheran Church, 1273 Fort, on Nov. 1 from 9 a.m. to 5 p.m.

The purpose of the event is to reach a broad group of people from youth to 90-year-olds with an educational experience in which they share an experience of aging and its implications for others, for themselves, and for society.

Chaplain Ralph Odegard of the Good Samaritan Society, Edmonton, Alta., and Mrs. Vera McIver, Hospital Service Director of St. Mary's Priory Hospital, Victoria, will be two of the leaders who will help look at the subject of aging.

The day will begin with a devotional time and singing, and in addition to presentations by the leaders there will be small group discussions, role play, and a closing devotional.

SPEAKER on Sunday at Cordova Bay United's 9:45 a.m. service and at Gordon Head United's 11 a.m. service is Mardi Jenson, who recently returned from Tokyo, Japan. Jenson was one of 90 Canadians who participated in the youth exchange as part of the 50th anniversary celebrations of the United Church of Canada. She graduated from the University of Victoria last May.

Closer to God

BUSHNELL, Fla. (AP) — Former White House special counsel Charles Colson, convicted in the Watergate scandal, told Sumter Correctional Institute prisoners he is thankful for the time he spent in prison because he "grew closer to the Lord."

We Care
Seven Chapels Dedicated to Service

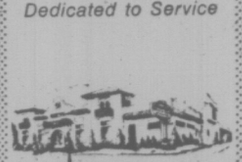

SANDS MORTUARY LTD.
"MEMORIAL CHAPEL OF CHIMES"
and "THE FAMILY CHAPEL OF MEMORIES"
1803 Quadra, Victoria, B.C.
388-5155 383-7511

SANDS FUNERAL CHAPEL OF ROSES
9838 Fourth St.
Sidney, B.C. 656-2932

SANDS FUNERAL CHAPEL OF HEATHER
317 Goldstream Ave.
Colwood, B.C. 478-3821

SANDS HIRST FUNERAL CHAPEL
187 Trunk Road,
Duncan, B.C. 746-5212

SANDS LADYSMITH FUNERAL CHAPEL
910 1st Ave.
Ladysmith, B.C. 245-2331

SANDS WESTWOOD "CHAPEL OF FLOWERS"
No. 1 Newcastle Ave.,
Nanaimo, B.C. 753-2032

Your Community
Funeral Chapels
Dedicated to Service
Sands
Independently Family Owned and Controlled Since 1912

Pastor: HARALD BREDESEN: SEE CHARISMA Sat. 10:30 a.m. Ch. 11

MONDAY—PRAYER 7:30 P.M. FRIDAY NIGHT CELEBRATION 7:30 P.M.

trinity christian centre
949 FULLERTON AVE.

11 a.m.
JOHN STONE
7 p.m.
WAYNE HAYWORTH

THURSDAY—SCHOOL OF DISCIPLESHIP, 7:00 P.M.

WORLDWIDE CHURCH OF GOD
presents
FIVE NIGHTS OF LECTURES
OCT. 26th - OCT. 30th
"THE BOOK OF REVELATION"
as it relates to
PRESENT WORLD PROBLEMS
at
UNION CENTRE AUDITORIUM
2750 Quadra St.
at
7:30 P.M.
Guest Speaker:
MR. RICHARD PINELLI
from Vancouver
ALL WELCOME

CELEBRATING NEW BEGINNINGS
VICTORIA BAPTIST CHAPEL
S.B.C.
3220 CEDAR HILL
• CEDAR HILL COMMUNITY CENTRE
10 A.M. BIBLE STUDY
11 A.M. WORSHIP
Pastor Bo Brantley 477-5474
"We love, because He first loved us". JN 4:19

Emmanuel
BAPTIST CHURCH
2121 CEDAR HILL CROSSROAD Tel. 592-2418
8:00 a.m. — Worship Breakfast
9:30 a.m. Morning Praise
9:45 a.m. Family Service
11:15 a.m. Morning Worship
Guest Preacher:
RICHARD PARLEE
"The Care and Maintenance of Christian Relationships"
Communion at the close of the 9:45 a.m. service
7:00 p.m.—Evening Praise
Guest Preacher:
ROBERT VAUGHAN
"The Church That Aches Together"
7:45 p.m.—Three Options:
a. "This is Your Life"—Interview with Mr. W. W. McGill
b. Feedback on the sermon with Bob Vaughan
c. "Focus"—Informal, personal, expressive worship
Pastor: Norman K. Archer, B.D., A.L.B.C.
Associate Pastor: Karl Janzen
Youth Pastor: Rob Bentall, M.A.
Minister of Media: Frank Martens

CENTRAL BAPTIST
"We Preach Christ Crucified, Risen and Coming Again."
CHURCH
833 PANDORA AVENUE
Pastor: R. D. Holmes
Associate Pastor: Alex L. Shook
Assistant to Pastor: Cecil V. Eno
Associate in Christian Education: Miss Verne M. Scott
8:45 and 11 A.M.
(Two Similar Services)
GUEST SPEAKER FOR THE DAY
DON RICHARDSON
Missionary from Irian Jaya
Author of "Peace Child"
9:45 A.M.
FAMILY BIBLE SCHOOL
Adult Classes Supervised Nursery
7 P.M.
DON RICHARDSON
speaking
INGRID SUDERMAN
Guest Soloist
Outstanding Canadian Soprano
"The Friendly Church in the Heart of Victoria"

PENTECOSTAL ASSEMBLIES OF CANADA

OLDFIELD GOSPEL CHAPEL
5508 Oldfield Road
Sunday School 9:45 a.m.
11:00 a.m. MORNING WORSHIP
Series on the Local Church
Tuesday, 7:30 p.m. Prayer Service
Pastor L. W. Henkel 658-5908

ASSEMBLY OF GOD (P.A.O.C.)
9192 E. Saanich Rd., Sidney, North off McTavish
Rev. Chas. Barker, Pastor Phone 656-2545
9:45 a.m. Sunday School
11:00 a.m. Worship Service
"LET NO MAN DESPISE THY YOUTH"
7:00 p.m.—Gospel Outreach
REMISSION, VISION, COMMISSION

CHINESE PENTECOSTAL CHURCH
800 Princess Street
SUNDAY
9:45 a.m. — Sunday School
11:00 a.m. and 7:30 p.m. — Worship Services
Prayer — Wed. 7:30 p.m. Youth — Friday, 8:00 p.m.
REV. STEVE WONG, 383-3878

COLWOOD PENTECOSTAL CHURCH
2250 Sooke Rd. 478-7113
Pastor: D. L. McMillan Assistant Pastor: Rod Bitterman
9:45 a.m. SUNDAY SCHOOL
11:00 a.m.—MORNING SERVICE
6:00 P.M.—Informal Time of Fellowship
Coffee will be served.
7:00 P.M.—EVENING SERVICE
Pastor McMillan Speaking at both services

NORTH DOUGLAS PENTECOSTAL TABERNACLE
Douglas at Canterbury
Pastor: Rev. Harold Pendray
9:45 a.m.—SUNDAY SCHOOL
11:00 a.m.—"SHOULD WE BE BAPTIZED?"
7:15 p.m.—"IS IT TRUE?"
WATER BAPTISMAL SERVICE
EVERYBODY WELCOME

ESQUIMALT PENTECOSTAL CHURCH
BETHEL TABERNACLE 1100 COLVILLE ROAD
DAVE STREET, 386-6431
9:30 a.m.—Family Fellowship Hour
11:00 a.m.
"CHRIST'S AMBASSADORS DAY"
Our young people leading in the morning worship.
7 p.m.—FEATURE LENGTH FILM
"Survival"

Emergency landing in the desert. The Ryan family find themselves in the high desert country of Arizona. Survival becomes their number one concern.
A family film. Come and bring the children. No admission charge.
Bethel, the friendly church, where you are only ever a stranger once.

SEE & HEAR
Pastor Paul Hawkes
on
"Perspective"
NEW FALL SERIES

SPECIAL FEATURES — OPEN LINE TELEPHONE
EVERY WEDNESDAY — CHANNEL 10
— 9 P.M. —

Glad Tidings
Pentecostal Church
842 NORTH PARK ST
God's Word as it is— For Men as They are.
For a practical application of God's Word, attend
FAMILY BIBLE SCHOOL 9:45 A.M.
supervised nursery for sleepers, creepers and leapers
11 A.M. PASTOR PAUL HAWKES Teaching
Series in the Book of Acts
7 P.M.
Pastor Bill Hale Preaching
"WATER BAPTISMAL SERVICE"
• Special Music
• Sanctuary Singers
• Sounds of Salvation
— Approx. 9 P.M. —
FAMILY FELLOWSHIP HOUR
Victoria Premiere of New Prophetic Film
"PARABLE of the FIG TREE"
BE SURE TO JOIN US!
Pastors: Paul Hawkes, Colin R. Wellard, Bill Hale

ELK LAKE COMMUNITY BAPTIST
5563 Pat Bay Highway
Rev. Ted Follows 658-8813
10:30 a.m. MEN'S SUNDAY
Preacher: Rev. Ernest Kratofil
Everyone Welcome

Christian Reformed
Agnes and Glanford
WORSHIP SERVICES
at 10:30 a.m. and 7:00 p.m.
Minister: Rev. P. W. DeBruyne

The BAHA'I COMMUNITIES
invite you to
a public talk on
"EDUCATION FOR MANKIND"
Thursday, Oct. 30th.
HOLYROOD HOUSE
8 P.M.

CHRISTADELPHIAN
1396 McKenzie Ave.
Sunday School: 9:30 a.m.
11:00 a.m.
Breaking of Bread
Lecture D. V.
7:30 p.m.
"The Scriptures— a Sure Foundation"
T. Alexander

CHRISTIAN SCIENCE
FIRST CHURCH OF CHRIST, SCIENTIST
A Branch of The Mother Church, The First Church of Christ, Scientist, in Boston, Massachusetts
Chambers St. at Pandora Ave.
Nursery and Elevator Available
SUNDAY SERVICES
9:30 a.m. and 11:00 a.m.
Subject:
"PROBATION AFTER DEATH"
Sunday School: 9:30 and 11:00 a.m.
Testimony Meeting Wed., 8:00 p.m.
Free Public Reading Room
Open Daily — 1210 Broad St.
ALL ARE WELCOME

TRINITY PRESBYTERIAN CHURCH
2964 Tillicum Road at Gorge Plaza
Minister: Rev. G. D. Smith, M.A.
11:00 a.m.
"HOW FAITH MAKES WHOLE"
10:30 a.m.
Church School Sing-a-long

KNOX PRESBYTERIAN CHURCH
2964 Richmond Avenue
11:00 a.m.
Dr. J. S. Clarke, M.A.
Church School All Depts.

St. Andrew's Presbyterian Church
Downtown — Douglas St. at Broughton
The Rev. Bruce J. Molloy, C.D., M.A., B.D., M. Th.
The Rev. Andrew J. Mowatt, C.D., B.A., B.D., D.D.
10 A.M. GOOD NEWS GATHERING (Kirk Hall)
11 A.M.—"A MIGHTY CRUMB" (Matt. 15:27)
Rev. B. J. Molloy
Church School, All Grades
7 P.M.—"TAMING OUR LOWER INSTINCTS" (James 4:1,8)
Rev. A. J. Mowatt

THIS WEEK AT
JAMES BAY CHURCH
Corner of Menzies and Michigan St.
With Reg and Colleen Carbol
9:30 a.m. FAMILY SERVICE
Bring the whole family. Sing and study in a happy atmosphere
7:30 p.m. CHARISMATIC SPIRITUAL REFRESHING
Regular testimonials to God's wonderful works

VICTORIA ALLIANCE CHURCH
1792 Townley Street — Telephone 382-1821
PASTOR: REV. H. G. CLARK
9:45 a.m. Family Sunday School
11 a.m.—Family Worship
7:00 p.m. Evening Evangel
• Bright Singing • God's Word
• The Witness Stand
"Holding Forth the Word of Life"

Queens Apostolic CHURCH
804 QUEENS AVENUE
Phone 477-6070
Minister: John D. Francis
"Your family will enjoy this family Church"
10:30 a.m./7 p.m.
THE GUEST MINISTRY of EVANGELIST DAVID LOW of Vancouver
• Open to the charismatic power of the Holy Spirit
• Spirited ministry—appeals to all age levels

VICTORIA TRUTH CENTRE
There is an answer to every prayer and a solution to every problem.
SCIENCE OF THOUGHT
Dr. E. M. Smiley, Minister
11:00 A.M.—SENIOR YOUNG PEOPLES SOCIETY
Roy Foster, President Presiding
7:30 P.M.—"PART OF THE SOLUTION" Carol Pickup
11:00 a.m. — Children's Church of the Golden Key and Young People's Society. All children are invited to attend this Church where children are invited to turn to God and receive their answers to life's questions.
1201 FORT STREET ALL ARE WELCOME

Saanich Community Church
(Mennonite)
990 Falmouth Rd.
10 A.M.
FAMILY WORSHIP
11 A.M.
Bible and Optional Classes
Pastor G. L. Braun 477-6111

NAZARENE
2571 Quadra Street
Sunday Services:
Sunday School, 9:45 a.m.
Morning Worship, 11:00 a.m.
Evening Worship 6 p.m.
10 a.m. at Colwood 1945 Sooke Rd.

REFORMED EPISCOPAL CHURCH OF OUR LORD
1874 1974
Victoria, Historic Church
Corner Humboldt and Blanshard
Rector: Rt. Rev. G. Stacey, D.D.
Assistant — Rev. H. Gleeson
Holy Communion, 11 a.m.
1st Sunday
Everyone Welcome
Renovation Fund P.O. Box 751

THE SALVATION ARMY
Citadel Corps
757 Pandora Avenue
Corps Officers:
Major and Mrs. Ivan McNeilly
9:45 a.m.—Sunday School
11:00 a.m.—Holiness Meeting
7:00 p.m.
Evangelistic Meeting
A warm welcome awaits you at the Army.

CHRISTIAN APOSTOLIC CHURCH
2600 Shelbourne St.
Victoria, B.C.
A SOUL HEALING MESSAGE
Original Christian Doctrine
Sunday Service, 11 a.m.
Prayer and Meditation
Thursday, 7:30 p.m.
LECTURES IN SUCCESSFUL LIVING
Wednesday at 7:30 p.m.

ATTENTION ART BUYERS
OVER 250 ORIGINAL OIL PAINTINGS ON DISPLAY
GIGANTIC ART SALE direct from IMPORTERS WAREHOUSE
THIS WEEKEND ONLY!
HOURS: SAT., Oct. 25—Noon to 9:00 P.M.
SUN., Oct. 26—Noon to 7:00 P.M.
50% OFF GALLERY PRICING
• THIS MAY BE YOUR ONLY CHANCE FOR AN AUTHENTIC OIL PAINTING AT THESE PRICES.
• ALL SUBJECTS AND SIZES — FROM TRADITIONAL TO MODERN, FRAMED AND UNFRAMED.
• SOME FROM AS LOW AS $20.00
DON'T MISS THIS UNUSUAL SALE!
The Empress Hotel
Personal cheques and Chargex accepted
NORTH ATLANTIC ART CORPORATION
"MAJOR ART LIQUIDATORS"

Que. Lands Settlement Precedent for B.C. Indians?

By AB KENT

An ominous cloud of upheaval lying over Arctic Quebec may cast a sadow long enough to touch British Columbia, a northern Anglican Church administrator said in Victoria this week.

Archdeacon Caleb Lawrence, rector of Great Whale River, Que., said in an interview he has reservations about the immense James Bay hydro project and the tentative settlement the governments of Quebec and Canada have negotiated with the James Bay Energy Corp. on behalf of native people for their lands.

The Eskimos, who are in the minority, are uncertain — some have split from their representative group. The Indians are ready to ratify knowing the settlement is second-best but realizing the inevitability of the project.

When the rivers are dammed, land flooded for reservoirs, highways built and minerals exploited Arctic Quebec will wear a strange new face. A way of life will have ended and the new ways will bring upheaval instead of stability.

"It concerns me that this type of settlement will set the precedent for B.C. and the Northwest Territories," Lawrence said.

He referred to the broad question of native land claims in connection with both unsatisfied historic situations and the new question of rights in the territories to be crisscrossed with petroleum exploration surveys and pipelines.

In addition, Lawrence said, ecologists remain "extremely upset" with the James Bay project because of the changes it will bring to watersheds, the effect on climate, forests and wildlife.

Meanwhile construction forges ahead, giving employment to an eventual 125,000 people at a cost recently estimated around $12 billion — double the original estimate.

Three rivers will be diverted, 3,300 square miles of land flooded and ultimately 10 million kilowatts of power will be generated.

In five years Lawrence's parish can expect a highway to the south, which will bring mining development, tourists and all the problems of civilization as it is practised in the south.

"We wonder how it is going to end," the minister said. "I can't see it levelling off."

Lawrence has been 10 years in the Arctic, reads, writes and preaches in Cree and Inuit besides English, and helps administer one of the largest — maybe the largest — Anglican dioceses in the world. His own parish is among the largest in the north, including the mainland area around Great Whale River along the east shore of Hudson Bay and the Belcher Islands, NWT.

The Anglican Church plays a large role in the life of northern Quebec, which was evangelized by Anglicans as early as 1876, and it remains dominant.

Five of the diocesan communities are self-supporting — no help from the outside church — and three of them are in Lawrence's parish: Great Whale River, Port Harrison and Povungnituk. The other two are much larger Frobisher Bay and Yellowknife, capital of the Territories.

"People have learned to take seriously as Christians that part of their obligation to the church is support from their own incomes," Lawrence said.

They can see the church is the only organization in the north which is supported entirely by the members living there, unlike such other institutions as government administration and the Hudson's Bay Co.

They also realize this gives them power, Lawrence said.

He recalled that finances in his first year of appointment to the north were "touch and go," but this year individual giving in his parish will amount to $23,000 or $24,000. An average week's church attendance in Great Whale River is 800 — including several services — in a community of 1,000 Anglicans.

The native people have asked the church for help in reconciling opposing points of view in the James Bay power issue, and it has agreed to mediate.

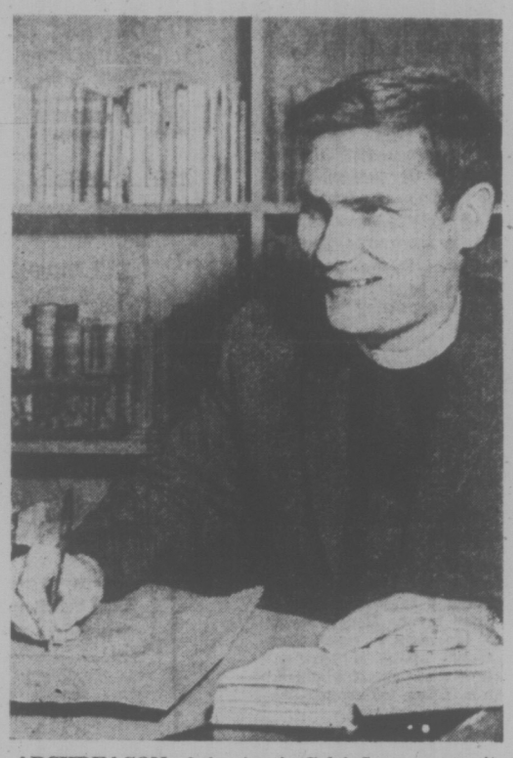

ARCHDEACON of the Arctic Caleb Lawrence writing out a sermon in Inuit, the Eskimo phonetic language. (Irving Strickland photo.)

"The church has made it clear to both groups it will not arbitrate," Lawrence said.

Native people have been helped by the government to present their case on the lands question, but Quebec is anxious for ratification because construction moves ahead toward a deadline aiming at generating station start-up by the beginning of the 1980s.

In view of this there is the threat that government financing will be withdrawn, leaving opponents of the project to provide legal services, research and other expenses on their own.

Lawrence said the Anglican Church in Canada may be asked to give financial help to carry on the work until a satisfactory settlement is reached.

At present there are attempts being made in the north to explain in concrete detail the effects of the tentative agreement reached a year ago and which has been circulating since.

Lawrence said there are basically three levels of settlement on the land question: creation of areas exclusively for Indian and Eskimo use — like Indian reservations in the south; giving the natives hunting and fishing rights in the lands to be affected by the project, and providing for them to share in future profits from development; taking lands away from native users with no strings attached in exchange for adequate compensation.

Of the Eskimo people who approved of the terms last fall, four communities have had a change of heart. They are now "so dissatisfied" they have withdrawn from the Northern Quebec Inuit Association and oppose ratification.

They number about 1,200 or one-third of the Eskimo people north of Rupert's House.

The Indian people of the area concerned out-number Eskimos 2-1, placing the Inuits in a weak position and faced with accepting a settlement, like-it-or-not.

Lawrence said the two native societies are separated by a gulf so far unbridged. "They are vastly different in language and outlook and remain separate from each other." Indians are a deeper people and base much of their thoughts and behaviour on their role in a natural world, and a belief that they cannot survive without their land.

Eskimos, by comparison, have been called the ultimate pragmatists. "What is important to him is what will work. He has little time or vocabulary for theories ... able to adapt quickly to his new way of life."

Lawrence said Eskimos have surprisingly little — if any — sense of past. "Some people don't know the names of their grandparents; some old men don't know the name of their first wife." There is less mythology in their culture than the Indians have, or perhaps Eskimos in otehr parts of the Arctic.

But they feel they will have something tangible, a security, if they keep their land, the clergyman said.

On the other hand is the Indian's land-based philosophy of life developed over centuries of living in co-operation with nature and which runs so deep that his mythology and pre-Christian religious beliefs still color his world.

"He looks upon animals as his brothers. The trees, the land and water — he tends to feel part of it all (whereas) people of an industrial society going to a new area tend to think in terms of conquering nature."

Lawrence quoted Genesis which places responsibility on man to be the steward of nature's resources. Farmers and others who live on the land may practise this role but others have grown away from it.

Indians adhere to this background, taking only from the white culture what they see they can use, keeping their own personality intact and blended with Christian principles.

"God he sees as creator; Jesus as his brother and friend. He has a deep consciousness of creation. He communes with nature and it heals him."

Lawrence said an Indian, after a family tragedy, may be found camped in the wilderness. "He may be seen 50 miles inland, sitting in his tent reading his Bible."

The land issue has far-reaching implications for all Canadians but especially those along the east shore of Hudson Bay. "(They are) very, very much afraid of what will happen if they find the land they have lived on for centuries is no longer their's," the visitor said.

Lawrence was in Victoria and up-island at the invitation of Bishop of British Columbia Roy Gartrell, and he spoke to a number of church groups on his work in the Arctic.

OPEN SUNDAY
10 a.m. to 9 p.m.
Mandel
on Douglas at Woodlands
382-8276
OPEN 7 DAYS A WEEK
'TIL 9 P.M.

IT'S NEW
Chevrolet
Chevette
THE GAS BEATER
48 M.P.G.
(EPA Rating)

from $3375
Test Drive One Now
"You Can Expect a Great Deal"
from
CORNELL
CHEV-OLDS-CADILLAC
3050 Douglas 385-5777
(Dealer Licence D-3162)

Services Mark Anniversaries

Many Victoria churches will be holding anniversary celebrations of one sort or another this Sunday.

A choral festival will be held at 3 p.m. in the First United Church, 932 Balmoral, as part of the United Church of Canada's 50th anniversary.

Choirs making up the program include Belmont, Centennial, Duncan United, First United, Gordon United, Metropolitan, Oak Bay United, St. Aidan's, St. Paul's United, Mill Bay and St. Paul's in Sidney.

The accompanists will be Ursula Thomas at the organ and Corine Du Val at the piano.

Looking Forward from Looking Backward will be the theme of the 11 a.m. service at James Bay United Church which is celebrating its 83rd anniversary.

Guest speaker will be the past president of Victoria Presbyterian United Church Women, Mrs. G. G. Smith. Special music will be provided by Schroeder girls' trio.

A Get Together Night will be held at 7:30 p.m. Monday. The evening will start off with the film "United Church of Canada," followed by a memorabilia display, an old-fashioned hymn sing and reminiscences of the early days. Refreshments will be provided by the James Bay United Church men.

Wilkinson Road United Church, 4280 Wilkinson Road, will be holding its anniversary service 5 p.m., followed by a pot luck supper and short program. There will be no Sunday school or morning service.

Fairfield United Church is celebrating its 63rd anniversary during the 11 a.m. service.

The history of Fairfield church goes back to April 4, 1912, when a Sunday school was opened in a tent on Moss Street. In November of that year, the congregation moved into a temporary frame building at Fairfield Road facing Moss Street. A more permanent building, the present gymnasium, was erected in 1921 facing Fairfield Road. The conerstone of the present church building was laid on June 2, 1926 by Lieut.-Gov. Randolph Bruce and Mr. J. Murphy. A meeting in the evening was chaired by the Hon. John Oliver, premier of B.C. The church was officially opened on Oct. 13, 1926 by the late Mrs. David Spencer, Senior.

The church has 500 members and 25 elders who look after visiting in each of the 25 districts as well as giving spiritual leadership in the congregation. The committee of stewards has been active in maintaining the fabric of the church.

The outside of the building was painted this summer, the work being paid for out of regular funds without special appeals. Nearly all the rooms in the church have been painted by volunteer labor. Last year a new organ was installed.

Guest speaker at this Sunday's service is the Rev. Dr. A. A. Rogers of Ryerson in Vancouver. Dr. Rogers served in the chapliancy during the Second World War and was awarded the Order of the British Empire.

The Lutheran and Calvinist will exchange pulpits in celebration of the 458th anniversary of the Protestant Reformation.

Rev. Alfred Johnson will preach at 10:30 a.m. in the First Christian Reformed Church and Rev. Peter DeBruyne will preach at 10 a.m. at the Lutheran Church of the Cross.

CHURCH BRIEFS

Former Newsman in Pulpit

Former Colonist desk editor George Inglis, now a candidate for the ministry of the United Church of Canada, will be preaching at the 10 a.m. service this Sunday at Garden City United Church, 4054 Carey Road.

Retired Archdeacon Preaches

The Venerable A. E. Hendy, who retired as archdeacon in 1972, will preach at the 8 and 9:30 a.m. services on Sunday at St. Dunstan's Gordon Head parish church, Tyndall and San Juan.

While Hendy was Rector of Gordon Head, the two small missions of St. Richard's and St. Chads' were united and St. Dunstan's was built.

St. Dunstan's is now also used by the Gordon Head United Church.

Five Days for Revelations

The World-Wide Church of God, 2750 Quadra, will be holding a five-day Bible lecture on the Book of Revelations.

The lecture series begins at 7:30 p.m. each evening from Sunday through to Thursday.

Guest speaker at Sunday's session will be Richard Pinelli, district superintendent from Vancouver.

John Albany Guest Speaker

Chief John Albany and Jim McConnell, former executive-director of the Victoria YM-YWCA, will be speaking at the Ecumenical Women's Outreach fall rally, to be held next Wednesday, Oct. 29, at the Salvation Army citadel, 769 Pandora.

Registration begins at 9:30 a.m.

CITY AND DISTRICT CHURCHES

GOSPEL CHAPELS

OAKLANDS CHAPEL
Pernwood and Cedar Hill Road
SUNDAY
9:30 a.m.—Breaking of Bread
11:15 a.m.—Sunday School and Family Bible Hour
7:00 p.m.—Evening Service
Speaker
at both services
Mr. Hardy Cockrell
THURSDAY
8:00 p.m. Prayer and Bible Study
For information and Counselling Monday through Friday
Office Hours 10-12 a.m.—595-1411

VICTORIA GOSPEL CHAPEL
935 Pandora Ave.
Sunday, 9:30 a.m.
Worship and Breaking of Bread
11:15 a.m. Suday School and Family Bible Hour
7:00 p.m. Evening Service
Speaker Mr. G. Doubrouff
at both services
Wed.—8 p.m. Prayer and Bible Study

ASSOCIATED GOSPEL CHURCHES

GOSWORTH ROAD
Community Church
2845 Gosworth Road
Rev. C. R. McKnight 386-9793
9:45—Sunday School
11:00—Worship Service
7:00—Evening Meeting
Tues. 7:30—Bible Study

EVANGELICAL FREE CHURCH

PARKDALE EVEN. FREE CHURCH
1095 Tolmie Ave. 382-7513
SUNDAY
Sunday School—9:45 a.m.
Morning Worship—11:00 a.m.
Evening Worship 7:00 p.m.
Pastor, Carl Klassen
479-4431 384-3646

PSYCHIC SCIENCE

VICTORIA CENTRE OF PSYCHIC SCIENCE
819 Fort Street
Sundays, 11 a.m.
Worship and Social Fellowship
Clairvoyance at every service
Sunday School—4 to 12 years
Mondays, between 7 and 9 p.m.—Contact Healing
Social and information period. Every 1st and 3rd Wednesday monthly
Tea and Psychic Readings—1:30-3:15 p.m.

LUTHERAN

LUTHERAN CHURCH OF THE CROSS
Cedar Hill and Cedar Hill Crossroad
Alfred J. C. Johnson, Pastor, 477-3651
10:00 a.m.—Divine Worship Service
11:00 a.m.—Sunday School and Bible Class
The Church Where Families Worship Together
Evangelical Lutheran Church of Canada (E.L.C.C.—formerly A.L.C.)
Visitors Welcome

Grace LUTHERAN CHURCH
1273 Fort St. 383-5256
Lutheran Church in America
(Across from Central Junior High)
11 A.M.—Worship with Holy Communion
Minister Rev. Ronald Nelson
"Come, let us worship the Lord!"

HOPE LUTHERAN CHURCH
MISSOURI SYNOD
1924 Carrick Street off Foul Bay
The Rev. L. M. Carlson, Pastor, 592-2306
Sunday School and Bible Class, 9:45 a.m.
Worship Service, 11:00 a.m.
A Church of "The Lutheran Hour" and "This Is the Life"

GOOD SHEPHERD LUTHERAN CHURCH
2815 Cedar Hill Road
Rev. Fred Knebel, Pastor
10 a.m.—English Service
11 a.m.—German Service
11 a.m.—Sunday School

SPIRITUALIST

OPEN DOOR SPIRITUALIST CHURCH
1600 Cook Street
Sunday Service 7 p.m.
Wednesday Service 7:30 p.m.—Healing
WELCOME TO THE FRIENDLY CHURCH

SOCIETY OF FRIENDS

SOCIETY OF FRIENDS (Quakers)
MEETING FOR WORSHIP
SUNDAY, 11 A.M.
VISITORS WELCOME
1831 FERN STREET

UNITARIAN

UNITARIAN CHURCH OF VICTORIA
4106 Superior Street
10:30 a.m. Guest speaker
Rev. James Zacharias,
Director Puget Sound
Unitarian Counselling Centre

ANGLICAN

christ church cathedral
Quadra at Courtney
2 blocks up from Douglas
8:00 a.m. Holy Eucharist
9:15 a.m. Church School
9:30 a.m. Family Eucharist
11:00 a.m. Mattins
5:15 p.m. Family Eucharist
7:30 p.m. Evensong
WEEKDAYS
Mattins, 9:00 a.m.
Evensong, 5:15 p.m.
Holy Eucharist:
Tues., Wed., 11:00 a.m.
Thurs., 7:30 a.m. Fri., 12:15 noon

St. John's
QUADRA AT MASON
8:00 a.m. Holy Communion
9:30 a.m.—Family Communion and Sunday School
(Nursery Facilities)
11:00 a.m.—Morning Prayer
THURSDAY 10:30 a.m.
Holy Communion and Ministry of Divine Healing
WED., OCT. 29th, 8 P.M.
RECITAL
Trumpet and Organ
Boyde Hood and Edward Norman

ST. ALBAN'S
Ryan and Belmont
8:00 a.m.—Holy Communion
11:00 a.m.—Holy Communion & Sunday School
7:30 p.m.—Evensong
WEDNESDAY
9:30 a.m. Holy Communion
The Rev. F. W. Hayes

ST. BARNABAS'
Belmont and Begbie
7:45 a.m. Mattins and Holy Communion
9:30 a.m. Eucharist
10:30 a.m. Sung Mass
7:30 p.m. Evensong at St. John's
HOLY COMMUNION DAILY
Rector: Canon B. T. Page, M.A.
595-8242

CHURCH OF ST. GEORGE THE MARTYR
Cadboro Bay Road and Maynard Street
Rev. Barry Jenks, 477-0705
Rev. Marlowe Anderson, 388-9039
8:00 a.m. Holy Communion
9:30 a.m. Parish Family Eucharist and Church School
11:00 a.m. Morning Prayer
7:30 p.m. Evensong
Thursday 10 a.m.
Holy Communion

St. Luke's
Cor. Cedar Hill and Cedar Hill X Rd.
Rector: The Venerable C. E. F. Wolff
Organist: Dr. Ian L. Bradley
8:00 a.m. Holy Communion
11:00 a.m.
Sunday School and Babyfold
11:00 a.m.—MORNING PRAYER
Preacher: Mr. A. E. Norris
7:30 p.m.—Evensong

ST. MARY'S
ELGIN ROAD
The Parish Church of Oak Bay
The Ven. Hywel J. Jones
L.Th., Rector
8:30 a.m. Holy Communion
9:30 a.m. Family Eucharist
11:00 a.m. Mattins
Preacher:
The Rector
4:00 p.m. Evensong
SUNDAY SCHOOL
11:00 a.m. All Departments
THURSDAY
10:30 a.m. Holy Communion
SAT., NOV. 1
ALL SAINTS DAY
10:30 a.m.—Holy Communion

ST. MATTHIAS
Richmond at Richardson
Rector Rev. W. E. Greenhalgh, L.Th.
Assistant
Rev. David Fuller, B.Sc., M.Div
10:30 a.m.—Family Service
No Church School
7:30 p.m.—Eucharist and Healing
Thursdays:
10:30 a.m. Holy Communion

St. Philips
Rector—Rev. D. Neil Robinson
8:00 a.m. Holy Communion
9:30 a.m. Family Eucharist
11:00 a.m.—Morning Prayer
7:30 p.m.—All in a Family
Wednesday, 7:30 p.m.
Thursday, 10:00 a.m.
Holy Communion

UNITED

FIRST UNITED and FIRST BAPTIST CHURCHES
Quadra at Balmoral
Combined Services
11:00 a.m.
MORNING SERVICE
"MUST WE BE SAINTS!"
Rev. John A. Watson
Recognition Service for C. E. Leaders, Committee Personnel, Visiting Elders, U.C.W. Leaders, etc.
Church-School students attend first part of service and then proceed to classes.
Nursery and toddler facilities available.

METROPOLITAN UNITED CHURCH
Pandora at Quadra Street
For a Closer Walk With God
Ministers:
Rev. A. E. King, B.A., D.D.
Rev. E. L. Butler, B.A., S.T.M.
Rev. A. Calder, B.A.
MORNING WORSHIP
11:00 a.m.
Dr. A. E. King
7:30 p.m.
THE CONTINUING REFORMATION
Rev. E. Laura Butler
10:30 a.m. Church School

CENTENNIAL UNITED CHURCH
Gorge Road at David Street
(Opp. Colony Motor Inn)
Minister: Rev. John Travis
11:00 A.M.
"ME AND MYSELF"
The Minister Preaching
Organist
Ian R. Westmacott, A.R.C.T.

ST. AIDAN'S UNITED CHURCH
Richmond at Cedar Hill X Road
Ministers: Rev. J. Rae Allan
Rev. Clare Holmes
Music Director: Vera Barclay
MORNING WORSHIP
9:30 a.m.
Rev. Clare Holmes
11:00 a.m.
Rev. Rae Allan
9:30 a.m. All Sunday School Classes
Nursery Provided

OAK BAY UNITED
Minister: Rev. W. Van Druten
Mitchell and Granite
Organist: R. W. Kroger
Youth Director: Ron Fuller
9:30 a.m. Church School
11:00 a.m. Morning Worship
Sermon Title:
"Why Reformation?"
Kindergarden Nursery 11 a.m.

belmont avenue united church
2023 Belmont at Pembroke
595-4796
Rev. Robert F. McPherson
11:00 a.m., Morning Service
Church School &
Youth Groups Commence

CADBORO BAY UNITED
2625 ARBUTUS ROAD
Dr. BOB McLAREN
10 a.m.
Series: The Lord's Prayer
No 4 "Thy Kingdom Come"
Sunday School at 10 a.m.
Nursery Service Provided

FAIRFIELD UNITED CHURCH
Corner Moss and Fairfield Rd.
10:00 a.m. Family Service
11:00 a.m. ANNIVERSARY
Guest Preacher: Dr. A. A. Rogers

GARDEN CITY UNITED
4054 Carey Road
10 a.m.
Service and Church School
George and Kay Inglis
Rev. Geoffrey G. Smith
598-6170

James Bay United
Corner Michigan and Menzies
A friendly church serving the whole community since 1891.
Rev. R. H. Dobson, Minister
9:30 a.m. Sunday School and Family service
11 a.m.
84th ANNIVERSARY SERVICE
Guest Speaker:
Mrs. G. G. Smith
Refreshments following the service
****
MONDAY, OCTOBER 27th
7:30 P.M.
"LET US CELEBRATE"
An invitation is extended by the congregation to all former members and friends to come and enjoy this Social Evening.

WILKINSON RD. UNITED
4280 Wilkinson Road
NO SUNDAY SCHOOL or MORNING SERVICE
5:00 P.M.
ANNIVERSARY SERVICE
followed by Pot Luck Supper
Rev. Geoffrey G. Smith
598-6170

Beauty and the feast. Thursdays and Sundays.

What a delicious thought.

Buffet Dinner at The Empress And it's only $8.75 every Thursday and Sunday.

Banquet tables are laden with one epicurean delight after another And each is yours to savour in the beautiful surroundings of The Empress Dining Room.

The rest of the week you're invited to taste the tempting dishes from our regular menu. A masterpiece in itself

No matter which day you choose, the choices are many

For reservations call 384-8111, local 7705.

And there's free parking for Dining Room guests

THE EMPRESS
CP Hotels

YOUR HOROSCOPE

By SYDNEY OMARR

Astrological Forecast for Sunday, Oct. 26

ARIES (March 21-April 19): You are in position to "call the signals." You are able now to utilize lessons learned in recent past. You can deal with persons who own property, have authority to implement decisions. Know fidence. Cancer, Capricorn figure prominently.

TAURUS (April 20-May 20): Make adjustment in domestic area. Relatives visit, call or write. Be diplomatic, but live your own life. Someone is working behind the scenes — in your behalf. Cash flow, recently blocked, is due to resume. That's good!

GEMINI (May 21-June 20): Study Taurus message. Be aware of subtle signals, nuances. One who previously appeared indifferent could take new interest in you. Pisces, Virgo figure in picture. You are able to locate lost article. You are called upon to speak for group, club or organization.

CANCER (June 21-July 22): You've asked for a "bigger slice," more responsibility — now you get it. Cycle is high; you'll understand and deal with obstacles, roadblocks. Emphasis is on building, securing position, utilizing experience and exercising authority. Capricorn, Aries are involved.

LEO (July 23-Aug. 22): Good news from afar indicated. You round out project. You gain more attention. Your appeal multiplies. Product receives better display. Aries, Libra persons could be in picture. A special film or report might figure prominently.

VIRGO (Aug. 23-Sept. 22): Friendly persuasion may not fill bill; means demonstrate, illustrate, be direct, original and independent. Leo, Aquarius persons figure prominently. Accent is on desire, romantic involvement. A wish might be fulfilled, but don't request too much, too soon.

LIBRA (Sept. 23-Oct. 22): You have more in your favor than some would admit. Know is and proceed with confidence. Accent is on career, ultimate goal, promotion, standing in community. Aquarian could figure prominently. Follow through on hunch.

SCORPIO (Oct. 23-Nov. 21): Travel, writing, publishing and advertising are featured. Behind scenes manoeuvres could lead to a new assignment — or assessment. Gemini, Libra and Sagittarius persons could be in picture. Get on phone and check facts.

SAGITTARIUS (Nov. 22-Dec. 21): Dig deep for "hidden material." Someone, who should know better, is not revealing complete story. Utilize creative talents. What you seek is available. You make gains now through unorthodox procedures.

CAPRICORN (Dec. 22-Jan. 19): Get your own point of view across. Be more aware of public relations. Gemini, Virgo persons could be in picture. Accent understanding of agreements, contracts. Friend, well meaning, could say things which cause raised eyebrows.

AQUARIUS (Jan. 20-Feb. 18): Family members may be in mood to argue. Don't compound error. If diplomatic, the gain could be considerable. Respond accordingly. Taurus, Libra could be involved. A relative voices complaint. Be reasonable.

PISCES (Feb. 19-March 20): See people as they are: avoid self-deception. Accent on romance, creativity, impulsiveness. Money question will be resolved. Refuse to be saddled with obligations not really your own. Steer clear of speculative schemes.

IF TODAY IS YOUR BIRTHDAY — You are intense, determined and stubborn. Capricorn, Cancer persons play important roles in your life. You are due now to break through red tape, to communicate and travel. Domestic change or adjustment is due in November. You usually finish what you start — your word is your bond.

By SYDNEY OMARR

Astrological Forecast for Monday, Oct. 27

ARIES (March 21-April 19): Those who make promises may be embarrassed. Know it and don't press. Diplomacy is your ally. Family member with "expensive tastes" craves affection. Know it — do something about it. Taurus, Libra individuals are featured.

TAURUS (April 20-May 20): Go slow. Wait, look, listen, formulate plans. Avoid rushing to judgment. Residence, property, older persons — these factors are part of your day. See as is, not merely as you wish places and people might be.

GEMINI (May 21-June 20): Money, relatives and pressures resulting from past commitments — these are spotlighted. You get nothing for nothing — and that now will be verified. Organize priorities. Be positive concerning goals. Older family members confide problems.

CANCER (June 21-July 22): Finish rather than initiate, put completing touches on assets, ability to collect, to get money's worth — these areas are dominant. Aries, Libra, figure prominently. A long-range project. Your person connected with "the law" figures prominently.

LEO (July 23-Aug. 22): New approach to responsibilities is indicated. Your work, health command more attention than usual. Strive for greater balance between recreation and labor. Member of opposite sex helps you "change your ways."

VIRGO (Aug. 23-Sept. 22): Delay in "celebration plans" should not be taken too seriously. Those who claim to know it all are actually awaiting your counsel. Be aware of it; view situation accordingly. Aquarian could play significant role. Relative provides "spice" with surprise announcement.

LIBRA (Sept. 23-Oct. 22): Diversify. Highlight versatility. Friend confides problem related to marriage and money. Be receptive without becoming inextricably involved. Gemini, Sagittarius figure in picture. Some goals, desires may be subject to revision.

SCORPIO (Oct. 23-Nov. 21): Be specific about facts, figures. You are given chance to assume greater responsibility. Your popularity increases. You are able to remove roadblock to progress. Taurus, Aquarius, Leo persons could figure prominently. You might be appearing "before a camera."

Sagittarius (Nov. 22-Dec. 21): Accent on meditation, interpretation of "inner voice." Long-distance call could contain information regarding travel, investment. Gain shown through written word. Get thoughts, concepts on paper. Gemini, Virgo figure prominently.

CAPRICORN (Dec. 22-Jan. 19): You "turn tables." What appeared a setback rebounds in your favor. Money, cash flow, revelation concerning emotional status of partner, mate — these are highlighted. Taurus, Libra individuals are likely to be in picture.

AQUARIUS (Jan. 20-Feb. 18): Accent on long-range decision, on legal matters, on commitments, on state of partnership, marriage. What was hidden comes to view. You are able to define terms, to refine techniques, to understand past errors. Pisces, Virgo persons figure prominently.

PISCES (Feb. 19-March 20): Concentrated efforts bring best results. Means this is time to commit, to go all out, to be dedicated. Halfway procedures fall apart at seams. You will be rewarded if plans are put into action. A special service will be rewarded if plans are put into action. A special service will be activated.

IF TODAY IS YOUR BIRTHDAY — you are drawn to medicine, the healing arts. You are capable of helping people who are in trouble. December will be your most significant month this year. Aries, Libra persons play important roles in your life. This has been a year of change for you with special relationships emphasized.

WEEKLY PUZZLE

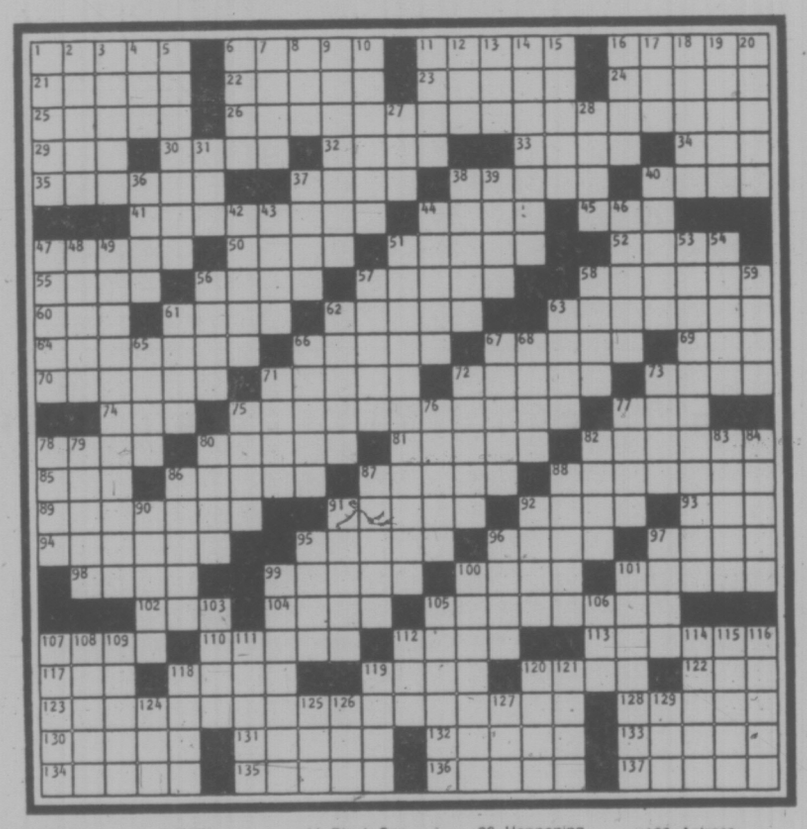

ACROSS

1 Surly
6 Display with pride
11 Incursions
16 Supports
21 Logrolling tournament
22 Lahore lady
23 Extreme
24 Cast loose
25 Bell town
26 Perfectly pleasing
29 Ladylike: abbr.
30 Large containers
32 Medicine
33 Orchard product
34 Hanoi holiday
35 Battle cry
37 Many
38 Room closers
40 Monterrey money
41 — heels (deeply)
44 River into the Yellow Sea
45 In addition
47 Art exhibit
50 Mine passage
51 Chaffy scale of a plant
52 Ghetto
55 Speaker
56 Proved unreliable
57 Soothes
58 Certain views
60 Mr. Landon
61 Folk dance of Israel
62 Wittily improper
63 Set into motion
64 Pry
66 Ms. Prentiss
67 Thesis
69 Explorer Johnson
70 Slowpokes
71 Pack animal
72 Medieval helmet
73 English gun
74 Shun
75 Thoroughly
77 Indian of Washington
78 French cheese
80 Baseball ploys
81 Silk producers
82 North wind
85 Spread
86 Water birds
87 Monarchs
88 Procession
89 Certain Greeks
91 Protrude
92 German novelist
93 Constellation
94 Transferred property
95 Roman calendar day
96 Tender
97 Mandolin part
98 Where Sligo is
99 Biblical man's name
100 Highlander
101 Presents
102 Noted outfielder of yore
104 Periods
105 Meat favorite
107 Healing influence
110 Broadway denizen
112 King
113 Barefoot
117 — rule
118 Asian sea
119 Eminent Easterner
120 Darkness
122 Ab — (from the beginning)
123 Take a risk
128 River to the Arabian Sea
130 Ancient Asia Minor district
131 Sent a message
132 Ms. Dinsmore
133 Noble bird
134 Tuft
135 Nostrils
136 Farsighted fellows
137 Go hurry-scurry

DOWN

1 Ill-gotten gain
2 Cowboy carnival
3 Muslim theologians
4 Marsh
5 Servants
6 Cattle food
7 Simpletons
8 Bug
9 Potential plant
10 Dread
11 Chair part
12 Stout's relative
13 Pronoun
14 School problem
15 Woodsman
16 German region
17 Compass point
18 Set forth formally
19 Exhausts
20 Bout
27 Diamond cry
28 Cartoonist celebrity
31 Country initials
36 Greek letters
37 Eager
38 Waste time
39 Cadiz cheers
40 Frigid
42 Creamery
43 Greek theatres
44 Black Sea town
46 Coveted award
47 Parties
48 Actor Richard
49 Make an effort
51 Play a trick on
53 Thoroughly involved
54 North Sea feeder
56 Deprivation
57 —Hope Crews
58 Printing direction
59 Bridge section
61 Pious
62 Gems
63 Barracuda
65 Historic river
66 Kicks
67 Malayan boats
68 Hebrew prophet
71 Harmful thing
72 Full of enthusiasm
73 Classify
75 Barbarians
76 Hauls
77 Cornucopia
78 Small nail
79 — show
80 Brought up
82 Study hard
83 Harmonize
84 Chairs
86 Happening
87 Lilts
88 Fencing position
90 Language
91 Clayey
92 Wasteland
95 Ruthless Roman
96 Examine
97 Small pockets
99 Garden bloom
100 Be brilliant
101 Fingers
103 Gr. letters
105 Golfing goofs
106 Capek classic
107 Down-to-earth
108 Actress Mary
109 Crooner Frankie
111 Act silly
112 Soul: Fr.
114 English rustic
115 Plant part
116 Drugged
118 Card game
119 Pass catchers
120 Actress Jean
121 Redmen
124 — Alpine
125 Blunder
126 Bishopric
127 Full of: suff.
129 Refresher

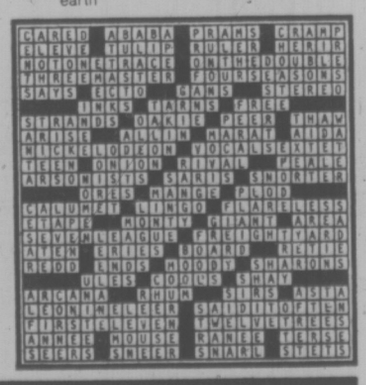

KISSES

HAGAR

B.C.

PEANUTS

WIZARD OF ID

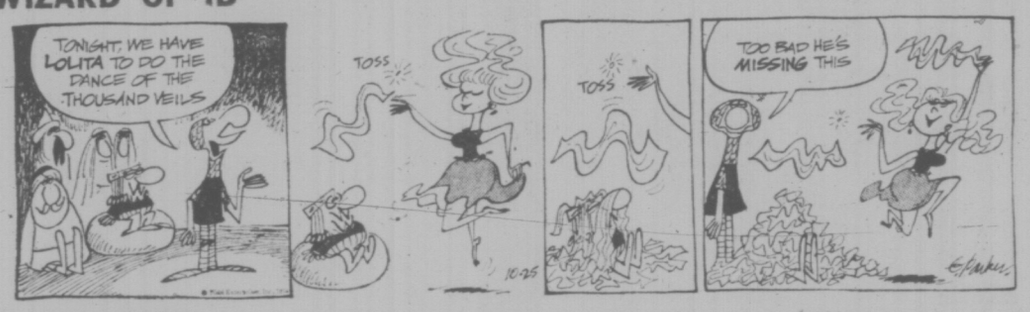

MARK TRAIL

BROOM-HILDA

APARTMENT 3-G

NANCY

MISS PEACH

Disneyland It Isn't, Nor Ever Will Be

The Selling of a Landed Family . . .

By PAUL MOSS
Times Staff

For this week, at least, Victoria has had stronger links with the Great Duke than merely the street name, Wellington Avenue, the thousands of knee-high Wellington boots worn by school children in the fall rains, and the fact that the Empress Hotel's dining room was serving Beef Wellington.

Christopher Scott, the man who manages the country estates of the eighth Duke of Wellington at Stratfield Saye, near Reading, in Berkshire, was on a visit here with his Vancouver-born wife.

As Scott explained in an interview, it was partly a holiday, partly an exercise in promoting England's latest stately home to put out the welcome mat, and partly an opportunity to learn about — and perhaps adapt — some of the methods British Columbia uses in the development and operation of its extensive system of parks and open spaces.

Stratfield Saye House is the residence of the great-great-grandson of England's most famous military commander. The house itself, a comparatively small home with a total of 100 rooms," and the 600-acre Wellington Country Park nearby (merely a tiny segment of the 8,300-acre estates some 40 miles from London) were opened to paying visitors for the first time last year, 160 years after the famous battle at Waterloo.

In gratitude for that famous victory of 1815, Parliament voted the sum of 600,000 pounds for the purchase of a country house and estate befitting the Duke of Wellington's heroic status. After considering and rejecting several distinguished pieces of real estate, he settled on Stratfield Saye.

But apparently it was never originally his intention to live in the house itself, the main part of which was built around 1630 by Sir William Pitt, Comptroller of the Household to James I.

With all the instincts of a latter-day developer, the Duke envisaged demolition and redevelopment, with the replacement being a far grander, palace-like structure. But, "fortunately," as the current Duke notes in a foreword to the official visitors' guide, his imagination outstripped his remuneration.

Instead, the Great Duke had to content himself with additions, renovation and the installation of all mod. con. — including such unheard-of comforts as central heating in the passages and blue patterned china water closets in every room.

Now, like Blenheim, Woburn and numerous other historic piles, Stratfield Saye House has had to make the traumatic adjustment to the harsh realities of economic survival, by admitting 30-pence-a-head plebeians and peasants through its portals.

As Scott expressed it: "All the political, taxation and economic guns are ranged against the big land owners, and as a result of lot of them have had to open their homes to the public.

"They don't do so because they like it, but because they have to. But having decided the pressures are sufficiently strong, one does it as best one can and tries to make a professional job of it."

In the case of Stratfield Saye, the "professional job" entailed a five-year planning and development period, and the sale of 1,700 acres to finance the capital expenditure of about 750,000 pounds.

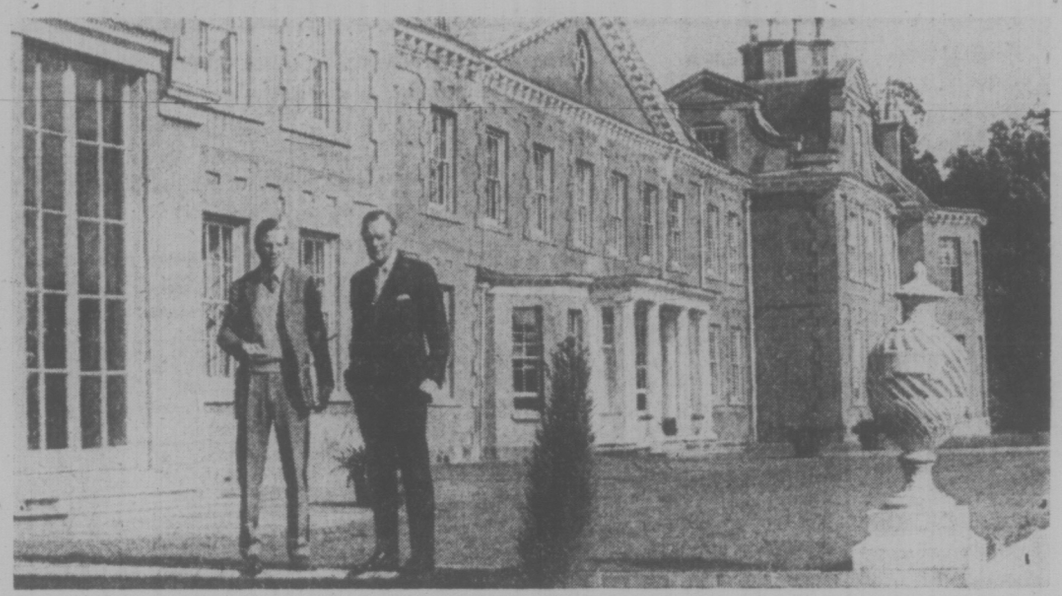

"SMALL, POKEY and unworthy of so great a figure . . ." That's how the Duke of Wellington's friends described the country home given to him by a grateful nation after the Battle of Waterloo. But Canadian realtors might be a little more enthusiastic.

Scott said the visitor can now enjoy, besides the tour of the house and its fine possessions and Wellington memorabilia, the outdoor attractions of the country park with its mixture of parkland, woodland and water. There are nature trails, opportunities for boating, fishing, riding, camping, a "dry-ski" (grass) slope and a reception area with cafeteria.

There is not, however, a game park, nor any intention of ever creating one. The descendant of the Most Noble Arthur Wellesley, Duke of Wellington, firmly ruled out the very idea.

In the clipped, understated British way which is the most devastating form of oblique criticism, Scott explained: "I think it has been overdone.

"People are now perfectly familiar with going to see wild animals in the wrong sort of environment; they are no longer major attractions."

"We shall try to keep things as natural as they possibly can be, with the minimum of development," he said.

Not so very long ago, any agent for the landed gentry would be concerned with matters no more complex than supervision of pheasant and partridge populations, fences and general land management.

Scott, by contrast, sees his job essentially as that of businessman, combining financial know-how, promotional flair and other recently-acquired skills to package in its most attractive form — without schlock or overtones of Disneyland — a highly commercial commodity.

Helping him in this task is a team of 150 employees, headed by four key personnel: his land agent, commercial manager, chartered accountant and the manager of the Duke's 3,000-acre farm.

"Basically, our job is to ensure that this historic estate endures into the next century," said Scott, an expert on antique collecting who has written several books on the subject.

To listen to this quiet, courteous Englishman is to believe that he will succeed — with style, taste and an instinctive feel for "selling" history without robbing great men of their dignity.

Perhaps, from his lofty perch in Valhalla, the immortal Duke himself is giving a curtly military nod of approval.

Engagements and Weddings

♥ ♥ ♥

Engagements

Newcombe — Lejeune

Mr. and Mrs. Henry Newcombe, 2516 Dalhousie Street, are pleased to announce the engagement of their daughter Barbara Jean, to Russel Clifford Lejeune, son of Mr. and Mrs. Raymond Lejeune, 2277 Central Avenue, Victoria, B.C.

The wedding will take place at 2 p.m. on Saturday, November 15, 1975 in Glad Tidings Pentecostal Church, Victoria, B.C.

♥ ♥ ♥

Melvin — McCulloch

Mr. and Mrs. J. T. Melvin, 3979 Gordon Head Road, are pleased to announce the forthcoming marriage of their eldest daughter Barbara Elizabeth, to Philip Austin McCulloch, son of Mr. and Mrs. W. McCulloch, 4265 Springridge Crescent.

The wedding will take place November 28th, 1975 in Gordon Head United Church, Rev. Franck Patterson officiating.

♥ ♥ ♥

Wakeham — Melville

The engagement is announced of Karen Lorna May Wakeham, daughter of Mrs. J. Townsend, 140-2500 Florence Lake Road and Mr. J. Wakeham, Victoria, to Mr. Philip John Melville, son of Mr. and Mrs. R. Melville, No. 1-1345 Craigflower Road.

The double-ring ceremony will take place in Centennial United Church on December 12, 1975 at 7 p.m., Reverend J. Travis officiating.

♥ ♥ ♥

Bonnell — Glasson

Mr. and Mrs. Anthony M. Bonnell, Port McNeill, B.C. announce with pleasure the engagement of their only daughter Lynne Ardith to Mr. Gerald Raoul Glasson, son of Mrs. Jeanne Glasson, Michigan Street, Victoria.

The wedding will take place Saturday, November 1st, 1975, at 5:30 p.m. in the Princess Louise Room, Empress Hotel, Victoria, B.C. Reverend Clare Holmes officiating.

♥ ♥ ♥

Boulton — Reeson

Lieut. Colonel and Mrs. C. H. Boulton, 1725 Beach Drive, Victoria, B.C. formerly of Mount Royal, Quebec, are happy to announce the engagement of their daughter Anne, to Richard L. Reeson, B.SC (ENG.) L.L.B. son of Mr. and Mrs. M. L. Reeson, 7607 Saskatchewan Drive, Edmonton, Alberta.

The wedding will take place in Christ Church Cathedral, Victoria, on January 17, 1976.

♥ ♥ ♥

Barrington-Boam — Dwyer

Mr. and Mrs. Jack Barrington-Boam, 1171 Westridge Place, Victoria, are pleased to announce the engagement of their daughter, Sandra Marguerite to Mr. Michael Dwyer, of Vanderhoof, B.C.

The wedding will take place Friday, October 31, 1975, at 1 p.m. in Victoria, Father Leo officiating.

♥ ♥ ♥

Bell — Hughes

Dr. and Mrs. C. A. Bell of Banff, Alberta, are pleased to announce the forthcoming marriage of their youngest daughter Lois to Brian, son of Mr. and Mrs. E. R. Hughes, Woodhouse Road, Victoria, B.C. on Saturday, November 8, 1975.

The wedding will take place in St. George's Anglican Church, Banff.

♥ ♥ ♥

Dorward — Pejril

Mr. and Mrs. M. H. Dorward of Port McNeill, B.C. are pleased to announce the engagement of their daughter Vickie to Mr. Henry O. Pejril, son of Mr. and Mrs. H. G. Pejril, 900 Foul Bay Road, Victoria, B.C.

The wedding will take place on November 29, 1975, in St. Andrew's Cathedral, 740 View St., Victoria, B.C.

♥ ♥ ♥

Poupart — Brazier

Mr. and Mrs. V. Poupart, 2065 Goldsmith Street, are proud to announce the engagement of their daughter Betty Anne, to Mr. Herbert A. Brazier, son of Mr. and Mrs. A. A. Brazier, 4113 Hawkes Ave.

The wedding will take place November 29, 1975 at 7:30 p.m. in Garden City United Church, Rev. G. Smith officiating.

♥ ♥ ♥

Deniuck — Caldwell

Mr. and Mrs. Joseph Deniuck are pleased to announce the forthcoming marriage of their eldest daughter Betty Alexandria, to James Robert Caldwell, only son of Mr. and Mrs. Robert Caldwell, all of Victoria.

The wedding will take place on November 22, 1975 at 2 p.m. in St. Luke's Anglican Church, Archdeacon C. E. F. Wolff officiating.

Sumner — Myles

Mr. and Mrs. Donald Adair, 1728 Kingsberry Crescent, are pleased to announce the forthcoming marriage of their eldest daughter Donna Anne, to Mr. Glen David Myles, eldest son of Mr. and Mrs. David Myles, 4041 Haro Road.

The wedding will take place Saturday, November 29th, 1975, in St. George's Church at 7 p.m., the Reverend Mario Anderson officiating. Reception to follow at the Uplands Golf Club.

♥ ♥ ♥

Wallace — Birtwistle

Mr. and Mrs. Ian Wallace of 3264 Linwood Ave. are pleased to announce the engagement of their elder daughter Elizabeth Jean, to Mr. David Lane Birtwistle of Victoria.

The wedding will take place on Saturday, November 8th, 1975, in St. John's Church, Quadra St., Victoria. Canon Baker officiating.

♥ ♥ ♥

Weddings

Crombie — Carter

The Church of St. John the Divine was the scene of a lovely wedding at 2 p.m. on Sept. 20th, 1975, when Bonnie Elizabeth Carter, daughter of Dr. and Mrs. Y. K. Carter, was given in marriage by her father to David Thomas Crombie, son of Mr. Thomas F. Crombie and the late Mrs. Crombie. Canon Grahame Baker officiated.

Bonnie was radiant in her classic wedding gown of white silk jersey, featuring high rolled collar and fitted bodice with drawn thread design outlined in pearls. At the waist a pearl motif centred the sash-like belt. The full sleeves repeated the design. A delicate lace daisy and pearl Juliette cape held her long cathedral veil of tulle edged all around in the lovely pearls. She carried a bouquet of deep red and golden roses. Her charming attendants wore white see-through picture hats, powder blue sleeveless gowns with high tucked bodices and mock-turtle necklines, shoulder length white gloves and carried arm bouquets of white carnations. Sharlene O'Keeffe was maid-of-honour; bridesmaids were Bonnie's sister Jane Carter, Jill Watson, and Lynn Beamish, all of Victoria. David's best man was Bob Richdale; ushers were his brother, Bruce Crombie of Salt Spring Island, Bonnie's brother Derek Carter and Greg Mace, of Victoria. Mrs. Carter chose an elegant ensemble of soft shrimp polyester silk. Soft folds fell from the jewelled waist, the bodice multi-gathered to form a V-neckline. The gown had a matching Chanel jacket with orchid en corsage. Bonnie's grandmother, Mrs. L. Hamm of Campbell River wore a lovely pastel flowered nylon sheer gown with orchid en corsage. David's grandmother, Mrs. Ferris of Victoria, wore a beautiful midnight blue gown adorned with an orchid.

Following the ceremony a garden party reception was held at the home of the bride's parents at 948 Foul Bay Road. The toast to the bride was made by long-time family friend Dr. Jack Haley. Telegrams from France, Scotland, Vernon, and Kingston, Ontario were read by the best man. Hugh Carter returned from his tour of duty with the UN in Egypt in time to attend his sister's wedding. Other out-of-town guests came from Campbell River, San Francisco and Monterey, Calif., Parksville, Vancouver, Tsawwassen and Toba Inlet. Wearing a chic marine blue pantsuit and white satin blouse with corsage of pink rosebuds, the bride left with her husband on a trip through B.C. and Alberta. Mr. and Mrs. Cromble have since taken up residence at Fort MacMurray, where the groom is employed with Alberta Power.

♥ ♥ ♥

Barnes — Lucas

Captain and Mrs. Allan R. Heater of Victoria, B.C. are pleased to announce the marriage of their youngest daughter Laurel Gail, to Mr. Richard Dawson Barnes, eldest son of Mr. and Mrs. Richard L. Barnes of 1436 Jamaica Road, Victoria, B.C.

The wedding took place September 16th, 1975, in Nanaimo, B.C. Mr. and Mrs. Barnes, Jr. are now residing in Victoria.

Rates for publication of Wedding, Engagements and Anniversary notices with or without pictures, available on request from the Advertising Department. (Special forms to assist you in writing copy also available). Copy for weekend editions should be in the Victoria Press office no later than 5 p.m. the Wednesday prior to publication date.

BUSINESS OFFICE OPEN
8 a.m. to 5:30 p.m.,
Monday to Friday
(Closed Saturday and Sunday)

Here Comes The Groom!

Just One of the Many New Trends In Formal Wear

TOM PRICE
Formal Wear Rentals
714 VIEW
(Upstairs Chaps Clothiers)
384-4721

One HOUR "MARTINIZING"® CERTIFIES
THE MOST IN DRY CLEANING
Fresh as a flower in just one hour
8 LOCATIONS TO SERVE YOU

FELICE'S CATERING
FOR ANY PARTY
ANYWHERE
For Information
Ph. 382-3239

ENSIGN CHRYSLER PLYMOUTH
INVITES YOU
to compare
Plymouth Fury
1976
NOW ON DISPLAY

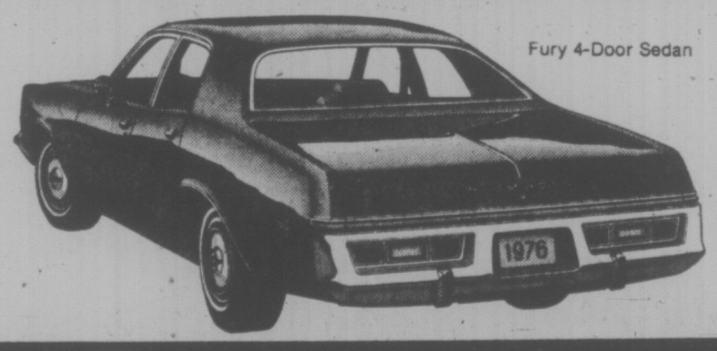

Fury 4-Door Sedan

OR
SAVE HUNDREDS OF DOLLARS ON
BRAND NEW 1975
SEDANS—HARDTOPS—STATION WAGONS
PRICED FROM
$4444
Stock No. 3099
EVERY NEW 1975
2 YEAR, 24,000 MILE WARRANTY

ENSIGN CHRYSLER PLYMOUTH
NEW AND USED CARS
YATES AT COOK
NEW AND USED TRUCKS
QUADRA at CALEDONIA
386-2411
Dealer Licence Number D-3660

OXFORD FOODS
271 COOK STREET
Open Daily 9-9; Sunday 10-7
Prices Effective:
Sun., Oct. 26th — Tues., Oct. 28
We Reserve The Right to Limit Quantities

Fleischmann CORN OIL MARGARINE 2-lb. Box 1.69
TURKISH COFFEE lb. 1.29
Western Family SALAD DRESSING 32-oz. Jar 99¢
Sun Rype APPLE JUICE 48-oz. Tin 69¢
Sunkist LEMON JUICE 24-oz. Bottle 59¢
Campbell TOMATO SOUP 5 10-oz. Tins 1.00
Jell-o JELLY POWDER 4 3-oz. Pkgs. 89¢
Palmolive DISH LIQUID 32-oz. Bottle 1.19

386-2121
Monday through Saturday
8 a.m. to 6 p.m.

CLASSIFIED ADVERTISING

Vancouver Island's Largest Shopping Centre in Print

386-2121
Monday through Saturday
8 a.m. to 6 p.m.

CLASSIFICATION INDEX

VITAL STATISTICS
1 Births
8 Cards of Thanks
5 Deaths and Funerals
9 In Memoriams
10 Funeral Directors
11 Monuments

NOTICES
14 Announcements
15 Coming Events and Meetings
16 Catering, Banquets and Reception Rooms
17 Restaurants
18 Places to Visit
20 Lost and Found

EMPLOYMENT
21 Help Wanted—General
22 Office Help
23 Skilled Trades
24 Sales Persons and Agents
25 Teachers
26 Part Time—Temporary Help
30 Situations Wanted

BUSINESS SERVICES AND DIRECTORY
36 Business Services and Directory

PERSONAL SERVICES
33 Bands, Musicians and Orchestras
40 Business Personals
43 Dancing
42 Education
71 Music Teachers
39 Personals
32 Trade Schools
38 Travel

MERCHANDISING
83 Aircraft
117 Antiques
78 Bicycles
80 Boats and Marine
65 Building Supplies
93 Cameras, Supplies and Photo Finishing
127 Chicks, Poultry, Hatching Eggs, Supplies
135 Farm Implements
12 Florists
60 Fuel
97 Furniture
120 Garden Supplies
99 Groceries, Meat and Produce
130 Heavy Equipment and Machinery
128 Livestock, Supplies and Events
100 Miscellaneous for Sale
103 Miscellaneous Wanted
109 Miscellaneous to Rent
77 Motorcycles
70 Musical Instruments
125 Pets and Supplies
96 Ranges, Stoves and Furnaces
92 Sporting Goods
115 Swaps
63 Timber
98 TV, Stereo, Radio Sales and Service
112 Wanted to Rent, Miscellaneous
116 Coins and Stamps

AUTOMOTIVE
115 Automobile Financing and Insurance
164 Auto Body and Painting
162 Auto Repairs, Service and Towing
168 Campers, Trailers and Motor Homes
166 Cars and Trucks Wanted
150 Cars for Sale
151 Sports, Import Cars
148 Lease Vehicles
169 Mobile Homes and Parks
149 New Car Directory
160 Parts, Accessories
158 Tires
154 Trucks and Buses
156 U-Drive and Auto Washing

ACCOMMODATION
185 Convalescent and Rest Homes
175 Hotels
178 Summer Homes, Cottages and Resorts
181 Tourist Accommodation

RENTAL
201 Apartments to Rent, Furnished
200 Apartments to Rent, Unfurnished
202 Furniture to Rent
203 Apartments Wanted
206 Duplexes to Rent
207 Duplexes Wanted to Rent
215 Halls, Warehouses, Stores and Offices to Rent
127 Housekeeping Rooms to Rent
199 Housekeeping Rooms Wanted
211 Houses to Rent, Furnished
210 Houses to Rent, Unfurnished
212 Houses Wanted to Rent
190 Room and Board
191 Room and Board Wanted
193 Rooms to Rent
194 Rooms Wanted

FINANCIAL
155 Automobile Financing and Insurance
233 Mortgage Loans and Insurance
234 Mortgages for Sale
230 Personal Loans and Insurance
235 Wanted to Borrow

REAL ESTATE
280 Acreage for Sale and Wanted
240 Business Opportunities
241 Business Opportunities Wanted
247 Commercial or Industrial Properties
258 Condominiums and Townhouses
253 Country Homes and Properties
270 Exchange Real Estate
290 Farms for Sale and Wanted
263 Garages for Sale, Rent, Wanted
293 Gulf Island Properties
250 Houses for Sale
265 Houses Wanted to Buy
295 Listings Cancelled
268 Listings Wanted
271 Lots for Sale
294 Mainland and Out-of-Province Properties
273 Property for Sale
274 Property Wanted
244 Revenue Property
245 Revenue Properties Wanted
285 Up-Island Properties
256 Waterfront Properties
300 Churches

TERMS OF PUBLICATION

The Victoria Press Ltd. shall not be liable for non-insertion of any advertisement beyond the amount paid for such advertisement.

In the event of an error occuring the liability of Victoria Press Ltd. shall not exceed the charge for the space actually occupied by the item in question.

All claims on error in publication shall be made within 12 hours thereafter and if not made shall not be considered. No claim will be allowed for more than one incorrect insertion not for errors not affecting the value of the advertisement.

All estimates of cost are approximate. Advertisers will be charged with space actually used.

All advertising copy will be subject to the approval of the Victoria Press Ltd., who reserve the right in its sole discretion to classify, reject or insert copy furnished.

All advertistments must comply with the British Columbia Human Rights act. This act states no advertisement may state or imply a preference, limitation, or specification on the basis of an applicant's race, religion, colour, marital status, ancestry, place of origin, age; or sex (unless the matter relates to the maintenance of public decency AND prior approval has been obtained through the Human Rights Branch).

While every endeavour will be made to forward replies to box numbers to the advertiser as soon as possible, we accept no liability in respect or loss or damage alleged to arisen through either failure or delay in forwarding such replies, however caused, whether by negligence or otherwise.

NOTICE OF COPYRIGHT

Full complete and sole copyright in any advertisement produced by Victoria Press Ltd. is vested in and belongs to Victoria Press Ltd.; provided, however, that copyright IN THAT PART AND THAT PART ONLY of any such advertisement consisting of illustrations, borders, signatures or similar components which is, or are, supplied to Victoria Press Ltd. by the advertiser in the form of engravings matrices, casts, etc., and incorporated in said advertisement shall remain in and belongs to the advertiser

SUBSCRIPTION RATES

Wherever carrier service is maintained, $4.00 per month.

By mail — Canada, $5.00 per month, $14.50 per 3 months, $28.00 per 6 months, $55.00 per year. United States, $5.25 per month.

Sunday Only — Canada, 35c per copy. United States, 40c per copy. Commonwealth and Foreign rates on request.

Mail subscriptions are payable in advance.

Authorized as second class mail. Post Office Department, Ottawa. Member Audit Bureau of Circulations.

CIRCULATION REPRESENTATIVES

Duncan, Chemainus— P. J. Rogers	746-6181
Nanaimo	753-2766
Lake Cowichan— Mrs. R. A. Nilsen	749-3156

1 BIRTHS

CAUDWELL — Born to Jim and Cheryl Caudwell, 749 Daffodil Ave., at Royal Jubilee HospitKal on October 16, 1975, a son, Michael James, 6 pounds 7 ounces. A brother for Debra. Many thanks to Dr. R. Battie and maternity staff.

HAMMER—Bob and Stephanie are very happy to announce the birth of their son, Michael Robert at Jubilee on Oct. 22, 1975, 7 lbs. 10 oz. A brother for Cynthia Marie (Cindy).

REPESSE—Born to Rick and Sandy Repesse, 202 Hillcrest Court, Summerside, P.E.I., a son, James Brian, 5 lbs. 12 oz. on Oct. 21. A brother for Gerry. The happy grandparents are Mr. and Mrs. Rip Repesse.

SYMONDS — A son, David Douglas, born October 9, 1975. Proud parents Doug and Kathy (nee Pye). Our thanks to Dr. Blouw and maternity staff, Victoria General Hospital.

5 DEATHS and FUNERALS

HAMILTON — Arnold Milfred Hamilton on October 23, 1975 at Resthaven Hospital, after a long illness, of 859 Clarke Rd., Brentwood Bay. He is survived by his loving wife Phyllis; one daughter, Joan Crocker of Brentwood; two sons: Arnold of Brentwood Bay and Wayne of Victoria; his mother Mrs. Ethel Hamilton; three brothers: Doug, Fred and Carl; four sisters: Florence, Viola, Ethel and Jessie; grandchildren; nieces and nephews.
Funeral service in McCall Bros. Chapel, Johnson and Vancouver Sts. on Tuesday, Oct. 28 at 1:30 p.m. (Flowers gratefully declined. Donations, if desired, may be made to the Heart Fund, 1008 Blanshard St.)

KRASNEY — On October 23, 1975 on Victoria, Mr. Jack Krasney, aged 66 years of 2500 Cadboro Bay Rd., born in Russia and a well known resident of Victoria since 1929. He leaves his loving wife Ethel; one son David of Montreal; two grandchildren; one brother Ralph of Victoria and two brothers in Europe; uncles, nephews and nieces. He was an active and prominent member of Temple Emmanuel and the Jewish Community; also a member of Uplands Golf Club and the U.C.T.
Funeral service in McCall Bros. Chapel, Johnson and Vancouver Sts. on Sunday, Oct. 26 at 1:30 p.m. with Rabbi D. Siegel and Rabbi E. Klein officiating. (Flowers gratefully declined.)

MAASANEN — Mr. Timoteus (Tim) Maasanen a resident of 515 Park Avenue, Nanaimo, B.C., passed away in Ladysmith General Hospital on Friday, October 24, 1975, aged 92 years. Born in Karstula, Finland. Mr. Maasanen came to Nanaimo in 1902 to work in local coal mines and for a number of years was engaged in farming. Fraternally he was an honorary member of the Kaleva Brothers and Sisters Finnish Lodge. Predeceased by his wife, Rauha, in 1933. Survived by two sons: George, South Wellington, B.C., and Walter, Nanaimo, B.C.; two daughters: Mrs. V. (Edna) Nurmi, Ladysmith, B.C., and Mrs. Elvi Peripakka, Leningrad, Russia, seven grandchildren, seven great grandchildren.
Service will be held in the Sands Westwood Chapel of Flowers, Nanaimo, B.C. on Monday, October 27, 1975 at 1:00 p.m. Rev. R. Purdy officiating. Interment in Nanaimo City Cemetery. Flowers gratefully declined. Those so desiring may contribute to the Nanaimo White Cane Club, in care of Mrs. Rose Phipps, 630 Fifth Street, Nanaimo, B.C.
SANDS WESTWOOD — NANAIMO

MAJOR—In Victoria at Victoria General Hospital, October 22, 1975, Mrs. Ida May Major, a native daughter of Victoria, widow of the late H. Norman Major and late of 108-1725 Beach Drive. Mrs. Major had been a member of St. Joseph's Hospital Auxiliary and also Robert Burns McMicking Chapter of the I.O.D.E. Survived by a son Robert, Duncan, B.C.; two daughters, Mrs. J. T. Gregson (Jacqueline) Abbotsford, B.C. and Mrs. G. F. MacFarlane (Hazel) of West Vancouver; two sisters, Mrs. Emily Kirk and Mrs. Hazel Sherratt, both of Victoria; also 10 grandchildren and two great grandchildren.
Funeral service will be held Monday, October 27, 1975 at 3 p.m. in The Lady Chapel, Christ Church Cathedral with The Very Rev. Dean B. W. Whitlow officiating, followed by cremation. No flowers by request, donations may be made to the Multiple Sclerosis Society. CUNNINGHAM FUNERAL CHAPEL in charge of arrangements.

MARSHALL—John Thornton in Victoria, B.C. on October 22, 1975. Born in Buckingham, England, May 14, 1900 and a resident of Canada since 1913. He leaves his loving wife Vera of 1694 Stanhope Place, Victoria, a son and daughter-in-law Mr. and Mrs. Brian David Marshall of Ottawa. Ont. Mr. Marshall was a past master of Victoria-Columbia Lodge No. 1 AF and AM, and a life member of Vancouver-Quadra Lodge No. 2, AF and AM, and United Services Lodge No. 24; also past Grand Historian of Grand Lodge of B.C. He was a member of the Uplands Golf Club.
Private Cremation. A Memorial Service will be held on Tuesday, October 28 at 2:30 p.m. in St. Matthias' Church, 600 Richmond Rd. Rev. W. E. Greenhalgh officiating. No flowers by request, donations may be made to the B.C. Cancer Society, 857 Caledonia Ave., Victoria, B.C. Arrangements by the Memorial Society of B.C. and FIRST MEMORIAL SERVICES LTD.

PARSONS—Valeda Irene Parsons aged 75 years of 3341 Doncaster Drive, late of Toronto. She is survived by one daughter Frances; two sons, Allan and Martin; eight grandchildren; five great-grandchildren; also sadly missed by Mr. Roy Peters.
Funeral service in McCall Bros. Chapel, Johnson and Vancouver Sts. on Monday, Oct. 27 at 1:30 p.m. (Flowers gratefully declined. Friends, if desiring, may donate to the charity of their choice).

PONSFORD — Peacefully at Aberdeen Hospital on October 24, 1975, Mrs. Lillian Mary Ponsford, born in 1890 at Sidbury, England, and resident here for 48 years. She leaves her husband Robert W.; two sons, Gordon and Edward of Victoria; 13 grandchildren; seven great-grandchildren; one brother and two sisters in England. She was predeceased by two sons, John and Raymond Ponsford and her daughter Doreen Smith.
Funeral service in McCall Bros. Chapel, Johnson and Vancouver Sts. on Tuesday, Oct. 28 at 3:15 p.m. (Flowers gratefully declined. Donations, if desired, may be made to the B.C. Heart Foundation, 1008 Blanshard St.)

STRATTON — Reginald E. of Victoria, formerly of Port Alberni, B.C., peacefully at Royal Jubilee Hospital, on Oct 24, 1975, in his 74th year. Survived by his wife Loleta, one son Peter (Toronto), two daughters, Mrs. E. Greenwood (Penny) and Mrs. Nickie Benisky, both of Port Alberni, three granddaughters. Also his sister, Mrs. Parsons (England). Mr. Stratton was a member of the Victoria Symphony since 1966.
Private cremation. Arrangements through the Memorial Society of B.C. and First Memorial Services Ltd.

ATTENTION
Victoria Press Advertisers

For the duration of the postal dispute, it would be appreciated if advertising accounts could be paid at the Victoria Press Office at
2621 Douglas Street, Victoria, B.C.,
or, if more convenient to any branch of the Bank of Nova Scotia in Greater Victoria upon presentation of statement.

Thank you for your co-operation.
Victoria Press Limited.

Victoria Times — The Daily Colonist

5 DEATHS and FUNERALS

STUART — In Victoria, B.C., on October 24th, 1975, Mrs. Amelia Elizabeth Stuart, aged 74 years, born in Aberdeen, Scotland, and a resident of Victoria for the past 11 years, late residence, 5042 Wesley Rd., formerly of Winnipeg, Manitoba, for many years. She leaves her husband, James, at home; sons, Alan, Edmonton, Alberta, James K., Regina, Sask., and Douglas S., Burlington, Ont.; 7 grandchildren; brother, James Kinnaird, Vancouver, B.C., and sisters in Scotland and England.
Service will be held in the Sands Mortuary Limited, "Memorial Chapel of Chimes", on Tuesday, October 28th, 1975, at 11:00 a.m.
SANDS — VICTORIA

WILSON—Robert. Suddenly in Victoria, B.C. on October 23, 1975. Born in Broadview, Sask. Aged 73 years. Survived by his loving wife Gloria, two sons, Robert and Derek, a daughter, Mrs. Noel Mulhalland, all of Victoria, also two grandsons, Shawn and Mark, also three brothers and three sisters in Saskatchewan.
Funeral service will be held on Monday, October 27, at 2 p.m. in the Chapel of First Memorial, 4725 Falaise Dr. Rev. P. E. Henningsen officiating. Flowers are declined with thanks. Donations may be made to the B.C. Heart Fund. Arrangements by FIRST MEMORIAL SERVICES LTD.

WILSON — On October 23, 1975, in Victoria, Mr. Harold Penn Wilson, in his 95th year, of 2230 Cadboro Bay Rd., a native son and grandson of Thomas Harris, first Mayor of Victoria. He leaves his loving wife Alice; one daughter, Mrs. Robert F. G. Green (Joyce), of Victoria; two grandchildren, Robert Adair, of Vancouver and Joanne of Victoria; one brother, Lamburn, of Victoria; one sister, Mrs. Winnifred Melhuish, of Vancouver.
Strictly private funeral service in the FAMILY CHAPEL of McCall Bros. (Flowers gratefully declined).

WIPER — In Victoria, on October 24, 1975, Mrs. Bertha Wiper, aged 89, born in Kendal, Westmorland, England, a resident of Victoria for 56 years. Predeceased by her husband George, she leaves her son Kenneth, daughter-in-law, Veronica; three granddaughters and five grandchildren.
Service will be held at McCall Bros. Chapel, Johnson and Vancouver Sts. on Monday, Oct. 27 at 3:45 p.m. (Flowers gratefully declined. Those so desiring may send a contribution to the Ladies' Auxiliary, Gorge Road Hospital, 63 Gorge Road, Victoria).

8 CARD OF THANKS

We wish to express our sincere thanks to the many friends and relatives for their kindness, sympathy and for the many cards and letters during the illness and death of our beloved husband, Dad and "Gramps," George Wellburn. We would also like to thank the many who have made donations to the Cancer Fund in his memory. Special thanks to Dr. P. W. Semenchuk, Dr. J. Harvey and Staff of Victoria General Hospital. Thanks to Rev. W. E. Greenhalgh and Rev. D. Fuller and all who attended the beautiful Memorial Service in St. Matthias Church.
—Mrs. Audrey Wellburn, Pat, Bill and Dave.

It is impossible for us due to the postal strike to personally acknowledge the many cards, flowers and donations made in memory of our dear husband and father J. D. McDiarmid. We wish to take this opportunity to thank our many relatives and friends for their condolences at this time.
—Mrs. McDiarmid, Ferne, Jean, Hugh, Colleen and Cathy.

9 IN MEMORIAM

CROZIER — In loving memory of a dear daughter and sister, Marian Crozier, who passed away October 26, 1974.
One year has passed since that sad day,
When one we loved was called away;
God took her home — it was His will;
Within our hearts she liveth still.
—Always remembered by her mother, brother and sisters.

GRILLS — In loving Memory of our Father "Charles Stuart Grills" who passed away Oct. 22, 1973.
I stood in front of the grave my head bent over,
My lips moved in silent prayer.
Daddy I called softly
But there was no reply.
Just the sounds of the trees
Being rustled by the wind.
Daddy, I brought you flowers
They're daisies, my favourite kind.
I took the freshly picked flowers and laid them next to a small marker.
A tear trickled down my cheek
For tomorrow
The flowers will be dead,
Because nothing lives forever
Daddy, I whispered again
No, nothing lives forever.
—Sadly missed by daughters Kathy, Sandy and Maureen, sons Chuck and Frank, loving wife Patricia.

IRISH—In loving memory of our Mother, Dorothy E. A. Irish, who passed away October 25th, 1969, our Dad, William Sanford Irish, April 19th, 1948, our Aunt, Ruth Jessie Hyde, November 19th, 1969.
—Always remembered.
Mae Pettersen, Agnes Long.

THEY SHALL GROW NOT OLD, AS WE WHO ARE LEFT GROW OLD, AGE SHALL NOT WEARY THEM, NOR THE YEARS CONDEMN. AT THE GOING DOWN OF THE SUN, AND IN THE MORNING, WE WILL REMEMBER THEM.
—WITH GRATITUDE, SANDS.

10 FUNERAL DIRECTORS

Sands

SERVING VANCOUVER ISLAND
WE CARE
Dedicated to service
Sensible Prices
SANDS FUNERAL CHAPELS
VICTORIA 388-5155
SIDNEY 656-2932
COLWOOD 478-3821
DUNCAN 746-5212
LADYSMITH 245-2331
NANAIMO 753-2032
Your seven community Chapels, Independently Family Owned and Controlled. Sands since 1912.

IFC INTERNATIONAL FLIGHT CARE
Specializing in forwarding to or from anywhere
WORLD WIDE FUNERAL INFORMATION SERVICE
call collect
or cable
"Mortuary Victoria"
A Division of Sands
VICTORIA, 388-5155
SIDNEY, 656-2932
COLWOOD, 478-3821
DUNCAN, 746-5212
LADYSMITH, 245-2331
NANAIMO, 753-2032

Removal and Service Arrangement
Covering Vancouver Island
A Division of Sands

CUNNINGHAM FUNERAL CHAPEL
(Formerly Chaplin's)
1155 Fort Street
Phone 384-5512 or 384-8626
Offering dignified moderate service for all. Geo. S. Cunningham, owner, manager.

FIRST MEMORIAL SERVICES
Serving the Public and Exclusive Undertakers for the Memorial Society of B.C. 658-5244.

10 FUNERAL DIRECTORS

McCall's

PRIVATE SERVICE
WILSON, Mr. Harold Penn
FAMILY CHAPEL
SUNDAY
KRASNEY, Mr. Jack
1:30 p.m.—FLORAL CHAPEL
MONDAY
PARSONS, Mrs. Valeda Irene
1:30 p.m.—FLORAL CHAPEL
WIPER, Mrs. Bertha
3:45 p.m.—FLORAL CHAPEL
TUESDAY
HAMILTON, Mr. Arnold M.
1:30 p.m.—FLORAL CHAPEL
PONSFORD, Mrs. Lillian Mary
3:15 p.m.—FLORAL CHAPEL
McCALL BROS.
Floral Funeral Chapels
385-4465

HAYWARD'S
THOMSON & IRVING
Funeral Chapels
1625 Quadra St.
384-2612 — 386-3505
Superior Service Since 1867

11 MONUMENTALS

STEWART MONUMENTAL Works Ltd.
ESTABLISHED 1896
Memorial of Distinction
Marble fireplace and tabletops
1403 May St. 384-3452

MORTIMER'S MONUMENTS
ESTABLISHED 1877
"The Finest in Craftsmanship"
633 DAVID ST. 383-6421

14 ANNOUNCEMENTS

IN MEMORIAM DONATIONS
to be used exclusively for
CANCER RESEARCH
should be directed to
CANADIAN CANCER SOCIETY
857 Caledonia Ave., Victoria

SRI CHINMOY CENTRE
1360 St. Patrick. Regular meditations. Enquiries welcome. 592-6211. Free.

15 COMING EVENTS and MEETINGS

BINGO
ESQUIMALT LEGION
20 Games — $1.00 Admission
SUNDAY, OCT. 25, 1 P.M.
Extra Cards 25c each
6 Cards $2.00
5 Extra Games — 25c per Card
Also Early Bird Games
EVERYBODY WELCOME

ARMY, NAVY AND AIR FORCE BINGO
ESQUIMALT LEGION
EVERY SUNDAY 7 P.M.
Early Birds 6:30 p.m.
20 Main Games
All Games $20 or More
2 Jackpot Games
5 Extra Games 25c a Card
FREE BUS TO TOWN
in aid of veteran benevolence, senior citizens housing and juvenile sports.

BINGO
VICTORIA CENTRAL LIONS CLUB
O.A.P. HALL
SAT. OCT. 25
7:00 P.M. COME EARLY

HADASSAH BAZAAR WED., OCT. 29, Fellowship Hall, 932 Balmoral, Snack Bar, Luncheon, Raffles, Baking, Tea, 11 - 4. Giant sale of new and nearly new clothing, 7 - 9. Doorprizes: Diamond ring, Hamper, Watch. Admission 50 cents.

MEET PHYLLIS YOUNG
MINISTER OF CONSUMER SERVICES
Fairfield United Church Hall (corner Fairfield and Moss) 7:30 Monday, Oct. 27. Sponsored by Victoria Oak Bay NDP Association. Everyone welcome.

BINGO
Non-Status Indians, Langford Legion Branch No. 91, Monday 7:30 p.m. Early Bird Games start at 7. 6 cards $2. Extra cards 25c. Everyone welcome.

CLINIC FOR NEW REFEREES, Oct. 30, 7-9 p.m. Meeting room of the Oak Bay Recreational Centre Ice Arena. All interested people of all ages are welcome to attend. No charge. 598-8379.

ROYAL CANADIAN LEGION, Pro Patri Branch 31, Ldiaes Auxiliary Garage Sale, Sunday, October 26, 12 noon to 5 p.m. 607 Niagara St., James Bay. Donations and enquire 388-6953.

VICTORIA CITY KENNEL CLUB Fun Match for Purebred dogs Sunday, Oct. 26, Brentwood Hall. Entries taken 11-12 noon, refreshments available. Information 652-1789.

JUAN DE FUCA HOSPITAL'S auxiliary invites you to a bazaar and tea, to be held at Mt. Tolmie Hospital, 3690 Richmond, Oct. 29, 1-3:30 p.m.

MYSTERY TOURS
Leaves V.I. Coach Lines depot every Sunday at 1:30 p.m. Return 5 p.m. $4.50, includes tea. 385-4411.

REGULAR SATURDAY OLD Time Dance, 9-12, Columbian Orchestra, St. Albans Hall. Coffee.

RUMMAGE SALE, CENTENNIAL Church, 649 Gorge Rd., Saturday, Oct. 25, 9:30 a.m.

16 CATERING, BANQUETS and RECEPTION ROOMS

CREATIVE CATERING
Operating from the Army, Navy Club Banquet Hall.
—Weddings, Banquets, Special Events. Available for club or business meetings.
—Special rates for early Xmas bookings.
385-2711 Mon.-Fri.
9 a.m.-5 p.m.

20 LOST and FOUND

LOST — BLACK AND TAN GERman Shepherd cross female pup. No collar. Cordova Bay area. Answers to Charlie Sam. Please phone 658-5306.

REWARD
Lost: Alexander Parakeet, green bird with red bill, black ring around neck. Vicinity Beacon Hill Park. Phone anytime, 384-8631.

LOST IRISH SETTER IN COLwood area. Male, wearing a braided leather collar. Please phone 478-0475.

LOST: IN VICINITY OF JAMES Bay 1 gold faced womans watch, brown leather strap. 383-0979.

LOST: MALE IRISH SETTER 5 years old, reward, ca!l 478-2196 or 478-4244.

LOST: 1 ORANGE AND WHITE male cat around Arden Rd. Metchosin. Reward. 386-3038.

THANKS TO THE LADY WHO listened to the police band for the return of Spanky.

LOST: MALE SIAMESE CAT, ½ tail, in Esquimalt area. 385-1286.

FOUND — WHITE TEN SPEED bicycle. 658-8436.

21 HELP WANTED GENERAL

ADVERTISEMENTS IN THIS CLASSIFICATION MUST COMPLY WITH THE BRITISH COLUMBIA HUMAN RIGHTS ACT

EXPERIENCED COFFEE SHOP waitress-waiter, apply in person at Tokai Ville Restaurant.

RELIEF HELP WANTED ON call for rest home. Only reliable, mature, people please. 384-8631.

HOUSEHOLD HELP ONE DAY weekly Royal Oak area, 658-8433.

21 HELP WANTED GENERAL

SCHOOL DIST. NO. 84
(Vancouver Island West)
DIST. MAINTENANCE
Applications are invited from suitably qualified persons for a position on the maintenance staff of this school's district. The successful candidate will be responsible for the carrying out of the general maintenance and improvement of the district under the supervision of the Maintenance Foreman. Preference will be given to the Candidate who is best qualified in a trade that can be utilized in a school district. The successful candidate will reside in Gold River. Nine schools in the District involving considerable travel by the maintenance staff including some air travel.
Salary $13,800 per annum, plus excellent fringe benefits.
Interviews can be arranged. For information with regard to this position please call collect to the School board office — Gold River, B.C. 283-2616.
Closing date for receipt of phoned applications Nov. 5, 1975. R. W. OVENDEN, Secretary-Treasurer.

PROFITABLE PART-TIME BUSINESS
Housewives, pensioners and senior students, there is an opening coming available soon to deliver an adult size Daily Colonist route in the Cook St., Quadra area. Profits $130 per month. Must have means of transporting papers. Please contact Mr. Seal, 383-4111.

BUILDING SUPPLY SALES
requires high calibre salesperson. Must have previous building or hardware retail sales experience. Hours 9 - 5:30, no evenings. Top earnings and full benefits. We also have an opening for a part time retail sales person. Phone Mrs. Louise Dick 386-3211 for appointment.

FEELING THE PINCH?
WANT SOME MONEY
FOR CHRISTMAS
We could use some energetic boys or girls of 12 yrs. or over who want a generous income of their own by delivering a Colonist Newspaper route. Several good opportunities are available now. Call the Colonist Circulation Department at 383-4111 and put yourself in business.

BUSINESSMAN AND AUTHOR requires reliable girl, on a part-time basis, who is capable of typing manuscripts accurately from tape. Overseas trip on research expeditions will be paid on monthly rate. Your written resume should include employment background, references, marital status, hobbies and interests, salary expected, etc. Victoria Press, Box 800.

COMMUNITY DEVELOPMENT WORKER
Full time employment to both plan and actively participate in programming designed to increase community awareness and meet specific needs, identified by community residents. Resume can be sent or hand delivered by Oct. 31 c-o Tom Lee, Fernwood Community Association, 1286 Gladstone Ave., Victoria.

YOUNG ADULTS-STUDENTS
Here is a terrific opportunity enter the field of public relations. Our company needs people to train for an interesting career in the Escort Services. Join a new and growing company. All applications will be answered promptly. Reply in writing to Victoria Press, Box 733.

LIVE-IN HOMEMAKERS
Opportunities for semi-retired ladies to help their local communities. Your experience need by HEALTH CARE SERVICES UPJOHN LIMITED. Call us at 388-6639 Monday - Friday, 9 - 4:30.

SEPARATED FATHER OF three, requires housekeeper companion for secure comfortable home in Port Alice, no objection to one child. Phone 284-3517, evenings.

PERSON WANTED FOR PERMAnent position working on campers and trailers. Must have experience working with tools. Apply in own handwriting stating age and ability. Victoria Press Box 796.

WANTED — MIDDLE AGE woman for my widowed mother. Cook-companion and housekeeper. Ample time off. Car essential. Non-drinker. Live-in cottage available. References. 479-3909.

EXPERIENCED MEAT MANAGer for modern grocery store, must be able to take charge of entire department. Reply Victoria Press, Box 812.

MATURE KINDLY LADY REquired to help with invalid mother. Live-in. Light sleeper. Ample time off. References required. 479-6435 or 477-6657.

CAPABLE MIDDLE-AGED housekeeper for couple in modern city home. Live-in, 5-day week, good wages, references. Victoria Press, Box 616.

MERRY CHRISTMAS
Part-time sales help wanted instant commission, fashion product, no deliveries, 478-6542, 479-6308, 478-8217, 382-0268, 385-0655.

LARGE NATIONAL RECORD distributor has a part time sales position open in the Nanaimo area, male or female. Victoria Press Box 813.

URGENT! SITTER REQUIRED for 5-year-old boy Monday thru Saturday rotating days off. Bay and Richmond area. Phone 595-5796 after 4 p.m.

ST. ANDREW'S PRESBYTERIAN Church requires church officer for janitor work. Please write applications in care of Mr. Andrews, Church office, Courtney St.

DINING ROOM WAITRESS-waiter, for night shift only. Apply Peacock Restaurant, Sidney, B.C. after 4:30 p.m.

LOVING LADY TO CARE FOR 3 school age children while parents occasionally away. Must drive. 658-5673.

EXPERIENCED WAITRESSES waiters, must be reliable. Apply in person at 1011 Broad St., The Red Swing.

TELEPHONE SOLICITORS REquired immediately for part time evening work. Students welcome. 384-2015.

DAYCARE REQUIRED, SHELbourne — Kenmore area, 2 or 3 days per week. Please call after 5 p.m. and weekends. 477-0833.

FULL-TIME AND PART-TIME taxi and limousine drivers wanted. We will train you. Apply C and C Taxi, 585 Pandora(anytime.

LIVE-IN COMPANION HOUSEkeeper for elderly gentleman. Must have good local references. 592-2819.

WANTED — TENANT FOR large Gulf Island property. Rental nominal for caretaking services. reply Victoria Press, Box 802.

MATURE HOUSEKEEPER FOR south Oak Bay. 5 hours per week. 598-7551 after 5:30 p.m.

MATURE BABYSITTER NEEDed urgently for 4 month old baby, 595-6791.

BAKERS HELPER AFTERNOON shift. Apply in person, 1115 North Park.

HAND EXPERIENCED ALTERAtionist for leather coats. Matt Fisher, Hillside Shopping Center.

WANTED FULL TIME HELP, apply in person, Thrifty's, Mayfair Mall.

MIDDLE AGE PERSON FOR small ranch, Victoria Press Box 816.

MATURE LADY TO COOK EVEning meals for my aunt. Cadboro Bay area. 477-2530.

21 HELP WANTED GENERAL

Applications are invited from qualified persons who are interested in the following types of administrative positions in School District No. 61:

Principal
(a). Principal — Elementary and-or secondary.

Vice-Principal
(b) Vice-principal — elementary and-or secondary.

Qualifications required are professional certification, a broad background of experience (including experience outside teaching), and evidence of administrative potential. Preference will be given to persons who have undertaken graduate work at a recognized university.

Opportunities for January 1st, 1976, include the principalship of a junior secondary school, and may include other positions should this principalship be filled by promotion from within the district. Applications for these positions should be submitted on forms available from office of Dr. J. Wins, Assistant Superintendent of Schools, 3128 Foul Bay Road (592-1211), and should be returned on or before Monday, November 10th, 1975. Consideration will be given to late applications if these are considered to be of special merit.

Applications are also invited for positions which may be vacant in September, 1976. Such applications should be submitted prior to January 31st, 1976, although consideration will be given to late applications if these are considred to be of special merit.

AVON
VICTORIA IS THE TOPS NEED EXTRA $$ TO MAKE CHRISTMAS MERRIER? Earn them as an Avon Representative. Sell beautiful gifts, jewelry, cosmetics, more. I'll show you how. Call Miss Binder 384-7345.

SALESPERSONS
This ad may be the most important you have ever responded to since we offer to the right peson the highest commission and bonuses in the industry. Up to 20% renewals and qualified contacts daily. We want you to spend most of your time doing what you do best.
SELLING
and be well paid for it. We have the people to see and places to go. For, confidential interview call Gordon MacDonald, Mutual of Omaha Insurance Co. 386-3578.

ATTRACTIVE COCKTAIL waitress-waiter wanted for full time work. Evenings, must be suitable for young clientele. Call afternoons, 388-6684.

EXPERIENCED GRILL COOK, shift 11:00 p.m. to 6:30 a.m. steady job, apply in person 650 Yates St. 382-1289.

COUNTER HELP WANTED
To train. Apply at the Victoria Meat Market, 625 Johnson at Broad.

CLEANING LADY WANTED 1 day a week for Oak Bay home. Please phone mornings, or evenings between 7-8. 598-4961.

QUIET LADY, BETWEEN 55-65, as live-in housekeeper, to elderly widower, with home on Rockland Ave. 383-0266.

MODELS REQUIRED FOR HAIRcutting, no charge. Wednesday evenings. 388-6477. Scissors. Bastion Sq.

ACCOMMODATION OFFERRED in exchange for approx. 1½ to 2 hrs. farm work per day. 479-6315.

22 OFFICE HELP

ADVERTISEMENTS IN THIS CLASSIFICATION MUST COMPLY WITH THE BRITISH COLUMBIA HUMAN RIGHTS ACT

TELLER
Immediate opening, experience desirable but not necessary. Full training provided. Opportunity for advancement to positions in membership services, accounting and-or management. You will work with a congenial hard working group of employees who participate at all levels in the overall management of the credit union. Excellent benefit program and civil service pension plan. Written applications to be delivered to either of our branches. Mark envelopes for Attention: Mr. D. Gilliam. Every applicant will receive a reply. No phone calls please. Victoria Provincial Government Employees Credit Union.

EXPERIENCED BOOKKEEPER through trial balance, financial statements, and small payroll required by Anglican Synod Business Office immediately. Four hours daily at competitive rates. Qualified applicants telephone 386-7781.

FINANCE
One of Canada's large financial organizations requires trainees immediately. Applicants please call, 384-9365.

CERTIFIED DENTAL ASSISTANT needed immediately for chair-side assisting, please phone 592-2494 between 8 - 4:30.

TYPIST RECEPTIONIST REquired for medical office in Colwood. Reply Victoria Press Box 814.

23 SKILLED TRADES

ADVERTISEMENTS IN THIS CLASSIFICATION MUST COMPLY WITH THE BRITISH COLUMBIA HUMAN RIGHTS ACT

AUTOBODY PERSON
Thomas Plimley Ltd. requires the services of a fully qualified person. Excellent working conditions, the latest in equipment plus fringe benefits. Contact Ralph Phillips, 382-9121.

SHIPWRIGHT-JOINER
We are looking for a fully experienced person, with minimum of 4 years recent experience in boat work, consisting of bulk head installation, cabinet work, installation interior fitting, some fiberglass experience necessary. Familiar with sail — power boats and be familiar with general interior layout. This person should be able to work with or without supervision and be able to turn out quality work. Reliability and punctuality a must. This is a permanent position, to right person. Wages open to negotiation, depending on experience. Call 743-5422 for appointment.

BENCHMAN
Required for our modern Sawmill located at Armstrong in the northern Okanagan.
Applicants must be certified benchmans qualified to bench twin bands in a small log chip and sawmill. Union rates will apply.
Qualified applicants should contact J. DeBeeld 8 a.m.-4 p.m. at 546-4851 or write to Crown Zellerbach R.R. No. 3 Armstrong, B.C.

NON-UNION JOURNEYMAN electrician wanted. 383-4664.

23 SKILLED TRADES

Gold River Bleached Kraft Pulp Mill Vancouver Island
Requires
WELDERS
Applications are invited from experienced welders interested in changing job location, to fill attractive and immediate vacancies at one of the most modern pulp mills in the country.
D.P.W. No. 1 or Alberta 'B' Pressure Ticket is a requirement.
Hourly rate of pay is presently $7.50½. Full range of fringe benefits. Generous relocation assistance available to successful applicants. First class working and living.
Gold River is located amidst some of Vancouver Island's most spectacular scenery offering fine recreational facilities — hunting and fishing. The town is easily accessible by first class highway from major Vancouver Island points, including Campbell River (some 56 miles away). Quality living amenities including schooling up to university entrance.
Send letters of application (including telephone number) or telephone Collect to:
Employment Officer
Tahsis Company Ltd.
1280 West Pender St.
Vancouver, B.C.
V6E 2S8
Telephone No.
(604) 681-2266

TRADES PEOPLE — SAWMILLS Vancouver Island
Current vacancies exist for persons qualified as follows: Maintenance Mechanical Millwrights, Lumber Graders—with appropriate grading tickets, Maintenance Machinists, Construction Millwrights, Auto Mechanics.
The mills are large and modern production operations. Excellent working conditions in a picturesque and modern town on Vancouver Island's west coast.
Send letters of applicaiton (including telephone number) or telephone collect to: Employment Officer,
Employment Officer,
Tahsis Company Ltd.
1280 West Pender St.
Vancouver, B.C.
V6E 2S8
Telephone No.
(604) 681-2266

TOWNSITE ELECTRICIAN Refrigeration
The person we seek will be fully qualified in refrigeration maintenance and have an electrical background. Will be required to service domestic refrigerators, electrical appliances and other domestic wiring.
This is a permanent and attractively located position in a sawmill town.
Send letter of application (including telephone number) or telephone collect to:
Employment Officer,
Tahsis Company Ltd.
1280 West Pender St.
Vancouver, B.C.
V6E 2S8
Telephone No.
(604) 681-2266

PLANERMAN
Planeman interested in a change of job location to scenic Vancouver Island will find interesting and challenging opportunities in a large, modern sawmill in a fully modern town. Excellent working conditions.
Applicants will have had extensive experience either as No. 1 or No. 2 planerman in: Setting up, adjusting and making major anr running repairs to Stetson Ross Model 6-12 M.A. 2 planer.
Send letters of application (including telephone number) to telephone collect to:
Employment Officer,
Tahsis Company Ltd.
1280 West Pender St.
Vancouver, B.C.
V6E 2S8
Telephone No.
(604) 681-2266

A. B. DICK DEALER REQUIRES SERVICE TECHNICIAN
To maintain table top and console offset machines in Victoria. Solid company with expansion plans. This may be the opportunity you have been looking for. Experience preferred. Phone Wayne Allen or Bil Pipes at 386-7728.

PARTS PERSON WANTED
Nanaimo Chrysler Ltd. is in their new building and is looking for an experienced Chrysler parts person. Please contact D. Sawyer at Nanaimo Chrysler Ltd. 112-758-7363.

FULLY EXPERIENCED DRAPery seamstress, for expanding company preferable capable of supervising work room. Full time position, offering excellent benefits with better than average salary phone for interview, 386-6701.

EXPERIENCED PARTSPERSON required immediately. GM dealer. Usual company benefits. Phone parts manager, McKay Pontiac Buick Ltd., 7711 MacLeod Trail, Calgary, Alberta, 253-2222.

23 SKILLED TRADES

SKILLED SAWMILL VACANCIES
Our Vancouver Island operations require persons with minimum of one years experience in the following:
—Tail sawyer for 40 ft. rig.
—Auto trimmerman for 40 ft. rig.
—Auto trimmerman for 26 ft. rig.
—Reman edger operator.
Send letters of application (including telephone number) or telephone collect to:
Employment Officer,
Tahsis Company Ltd.,
1280 West Pender Street,
Vancouver, B.C.,
V6E 2S8.
Telephone No. 681-2266.

INSTRUMENT MECHANIC PIPE FITTER
There are a limited number of vacancies for the above at Crown Zellerbach, Elk Falls Mill at Campbell River, B.C.
Mill equipment includes Woodmill, Groundwoodmill, Craft recovery complex, 2 newsprint machines, pulp paper machine and sawmill.
This is an opportunity for a pulp and paper mechanic to broaden skills and upgrade trade knowledge. The current rate is $7.505 per hour, plus .24c C.O.L.A. (under negotiation).
Please phone 604 287-7411, Personnel Department.

WANTED
To Start IMMEDIATELY
QUALIFIED FINISH CARPENTER
Please Call: Mon. to Fri. 8:30 to 4:30
TOD HACKETT Construction Ltd.
384-1101

BOARDERS AND TAPERS wanted for Victoria and Up-Island work. Experienced. Phone 385-2064 or 743-2785 collect. Cobble Hill after 7.

ELECTRICIANS NEEDED ON Vancouver Island, experienced in wiring with Loomex. Phone 245-3311.

AUTOMOBILE MECHANIC EXperienced in all phases of repairs. B. Madsen Motors Ltd. 2691 Sooke Rd., Glen Lake. 478-5214.

EXPERIENCED CARPENTERS wanted. 384-1711 after hours, 478-1983.

24 SALES PERSONS and AGENTS

ADVERTISEMENTS IN THIS CLASSIFICATION MUST COMPLY WITH THE BRITISH COLUMBIA HUMAN RIGHTS ACT

DO YOU NEED A NEW START IN REAL ESTATE?
We would like about 4 sales people to come and share the success we are enjoying in our Colwood, Langford and Metchosin area. We have an excellent inventory of listings, new homes, subdivision, plus many tools which will help to make you all the more successful.
If real estate is your career, our training methods can assist you in reaching your goal.
Should you require financing help we are willing to give you a draw up to $1,000,000 per month.
Come an dask about the many other features that we have to offer.
478-5561
BLOCK BROS. REALTY LTD.
Mr. A. Dougal, Mgr.

REALTORS
Would you be interested in associating yourself with a congenial "family" of realtors?
Would you like to get away from the economic jungle?
Would you like to work with Realtors who function as professionals?
Would you like to further your ability and capacity to be truly serviceable to your clients?
Would you like to work with a company which provides the climate for all the above and which can enable you to earn a good living in comfortable and dignified circumstances?
If so, call GEORGE BLACKBURN for a confidential discussion:
JACK MEARS OAK BAY REALTY LTD.
3618 SHELBOURNE STREET
VICTORIA, B.C.
598-3344

WHITTOME'S OFFER
Licensed Real Estate Salespeople.
1—Top Commission Rates plus a sales bonus plan.
2—Fine office to work from with lots of free parking.
3—No management competition.
4—In office training plus lots of help in listing, appraisal and putting sales together.
5—A proven Guranteed purchase plan.
6—National Referral Service through Realcare, Ltd., with agencies in over 150 Canadian cities and towns.
7—Work with a staff of friendly competent salespeople.
Phone or come in today. 479-1667
Jack Kenner, F.R.I.R.I. (B.C.)
4520 W. Saanich Road
J. H. Whittome and Co. Ltd.
Royal Oak Branch

ALL
Our TOP Salesmen WON A TRIP TO HAWAII LAST YEAR
Continued career sales training is necessary for professional selling in Real Estate. Block Bros. Realty Ltd., Western Canada's largest realtor will provide good "tools of the trade" to make your "dreams come true." If Real Estate is your career our training methods will assist you in reaching your goal. Call now. Confidential interviews, by appointment only. 477-1841. BLOCK BROS. REALTY LTD.

SPEEDWAY MOTORS
971 Yates St.
Vancouver Island's oldest established Volkswagen dealership requires two salespersons. Please apply in person to Mr. D. A. Farrington, between 9-12 noon daily.

VICTORIA RV CENTRE
Requires professional sales persons for the largest RV sales lot in Canada. Contact Glen Lockhart, sales manger, 478-8377, 1080 Goldstream Ave.

COMMUNICATIONS COMPANY looking for mature buinsess sales persons. Prefer sales in office products. Salary of $750 per month plus commission. References required, Phone 386-6741 for appointments.

AMBITIOUS COUPLE REQUIRED who would like to add to their present income part time. Call 592-1845.

EXPERIENCED SHOE SALESperson. Apply Villager Shoe Shops, 1324 Douglas Street.

24 SALES PERSONS and AGENTS

REALTORS
Do you want to join a progressive salesforce? Phone Ole Knudsen today and enquire about our commission split with bonuses up to 90%. 388-6231, Island Pacific Realty, 3200 Quadra Street.

25 TEACHERS

ADVERTISEMENTS IN THE THIS CLASSIFICATION MUST COMPLY WITH BRITISH COLUMBIA HUMAN RIGHTS ACT

PRINCIPAL WANTED
Applications are invited for the principalship of the new 11 class room Tuc-El-Nuit Elementary School, planned to open in Oliver, B.C., in September, 1976.
The closing date for the receipt of applications will be Saturday November 15, 1975. It is expected that the new principal will be selected before January 1st, 1976.
The successful applicant should be a Master Teacher, preferably but not necessarily with Administrative training, and or experience in education or other fields of endeavour. He-she should subscribe to a sound and consistant philosophy of education and should be able to present evidence of leadership qualities.
Please address all applications to the District Superintendent of Schools, Box 280, Oliver, B.C., V0H 1T0.
If the postal strike continues, applicants should endeavour to send their applications by some courier service, by bus, etc. Please check by phone to the District Superintendent (498-2640) before the closing date of applications, November 15, to ensure that your application has been received.

26 PART TIME or TEMPORARY HELP

ADVERTISEMENTS IN THIS CLASSIFICATION MUST COMPLY WITH THE BRITISH COLUMBIA HUMAN RIGHTS ACT

EXPERIENCED, WELL REFERenced babysitter with own transportation, two days per week, and occasionally overnight sitting. Fairfield district, Beechwood Avenue. 598-8678.

FREE ROOM AND BOARD IN modern country home in exchange for some help. Gardening or farm experience helpful but not essential. Phone 479-1854 after 5 p.m.

STENOGRAPHER REQUIRED four hours per day, 8:30 to 12:30, shorthand required. Please contact Miss Sproule 386-2111.

BABYSITTER WANTED FOR one year old, Monday and Tuesday only. Oak Bay area. 598-2802.

BABYSITTER NEEDED OCcasional days, 10 mile point area, 477-0259.

WANT EXPERIENCED GARdener. 479-7078.

30 SITUATIONS WANTED

COUPLE, LATE 20'S, SEEK EMployment in the Victoria area. Both University graduates, currently employed in the Leisure Services area, but are eager to experience new positions. Previous employment record good, with references. Willing to relocate immediately. Call 604-763-4236.

SEEKS EMPLOYMENT IN building construction firm or caretaker for apartment building. 25 years experience in all phases of building construction and building functions. Frame, concrete nog, blocks and steel. Reinforced concrete and structural steel buildings. 384-1610.

NOW LIVING IN VICTORIA — super worker sales-organization-advertising marketing-idea man-looking for a challenging position where hard work for great money is required. Victoria Press, Box 667.

MALE, 40 YEARS OLD, 12 years as an import mechanic, with some management experience, plus 10 years aircraft electronics (RCAF) seeks any related type employment. 656-2662.

WELL QUALIFIED FEMALE seeks employment in secretarial field, very diverse experience, excellent references. Please call 477-0390 ask for Raymonde Thatcher.

RESPONSIBLE YOUNG MAN, biochemistry graduate, seeks employment. Teaching and administrative experience, 386-1770 after 6 p.m.

NURSES AID, HOMEMAKERS, childcare, and companions available for permanent or part time position call Medox on call 24 hours a day 388-4642.

STENOGRAPHER TECHNICIAN with 4 years experience seeking employment in business or medical office. If interested please call 384-0485 anytime.

EXPERIENCED TELLER OR clerk typist seeking immediate employment, if interested please call 384-0485 anytime.

HAVE FULL COMPREHENSION of bricklaying (no papers). Small jobs or piece work, reasonable rates. Dan Lansall, 592-6103.

YOUNG MAN WITH RETAIL sales and management experience. 385-4796 after 6. No direct sales or Life Insurance.

LICENSED NURSING ORDERLY wanting part-time or full time work. Has own transportation. 384-2325.

WILL BABYSIT, MY HOME, 1 child under 3, consider 2, Woolco area, 383-7438.

WOMAN WANTS HOUSEWORK, $1 per hour. Victoria Press Box 820.

MATURE PERSON TO CLEAN apartment, mornings, James Bay district, 384-9948.

SECRETARY-BOOKKEEPER available part time or full time. Esquimalt area preferred. 386-9687.

CERTIFIED DENTAL ASSISTANT to discreetly work Fridays. Phone after 5:30, 384-4510.

LITERATE, INTELLIGENT yound man desires employment. Mature, hard worker. 383-8420.

SECRETARY - BOOKKEEPER available part time or full time. Esquimalt area preferred. 386-9687.

DUTCH GARDENER WANTS any kind of gardening work, pruning, etc. 479-6297.

CARPENTRY, OFFICE PARTItioning, dividers, cabinets, drywall, drafting, after 6 p.m. 384-3522.

WILL BABYSIT ONE OR TWO children, my home. Woolco area. 382-6629.

WOMAN WITH 1 YEAR OLD will babysit 1-2 yr. old., my home or yours. 382-0161.

WE HAVE WILLING WORKERS (housekeeping and odd jobs) at the Self Help. Call 384-4632 9-4 p.m.

RELIABLE COURIER SERVICE, reasonable rates, phone 598-7687.

33 BANDS, MUSICIANS and ORCHESTRAS

EXPERIENCED, VERSATILE lady pianist available. Dinner music, sing-a-longs a specialty. Will consider group. Phone Dorothy after 6. 385-2292.

WANTED TO START NEW group rhythm, lead, bass, and organ. Must be willing to work and travel. 383-5539 anytime.

DENNY'S CANNED MUSIC CO. Don't be fooled by similar names, try the original, now with 7 fully mobile systems. 656-3585.

3-PIECE MUSICAL COMBO available for weddings, dances, etc. 384-3704.

UNIQUE SOUNDS ON PIANO and cordovox for any occasion. 385-0153.

NEEDED BASSIST AND DRUMmer, must sing, for versatile band, 592-6460.

WEDDING MUSIC, MC SPECIALIST, JAMES GURR. 478-2468.

DANCES, WEDDINGS, PARTIES. Music. Phone Don or Bill. 478-3590.

CANDO CANNED MUSIC. 384-8882

36 BUSINESS SERVICES and DIRECTORY

Auto Glass

BOSSOM GLASS CO. LTD.
NO WAITING IN LINEUPS!
We replace your windshield and handle all I.C.B.C. claim forms. Call our Mobile Home Service Van TODAY! 382-3031.

Blacktopping

DRIVEWAYS, PARKING LOTS, industrial areas. Subdivision, paving materials and supplies. Free Estimates, 24 hr. service O.K. Paving Co. Ltd. 2840 Nanaimo St., 386-3414

Bricklayers

SLAVKO MASONRY, ALL TYPES of fireplaces and stonework. For estimates call, 595-8636 between 6-8 p.m.

SPECIAL Brick fireplaces, facing, veneer, all brick repairs. Block work, etc. 385-6340 or 385-6581.

Cabinet Making

CUSTOM CABINET WORK Millwork, kitchens, vanities. All types of custom casework. OLYMPIC MILLWORK Div. of Farmer Construction Ltd. 388-5121

Carpenters

CARPENTER FINISHER. CABInets, additions, carports, sundecks, etc. References. 24 years in business. Free estimates and ideas. 388-7709.

EXPERIENCED CARPENTRY. Renovations, decks, basement finish, additions, repairs, reasonable rates. References. 384-2323, 386-6966.

BASEMENTS FINISHED REC. rooms, laundry rooms and bathrooms, planning and free estimates. L. Edgar Renovations, 658-8455.

GENERAL CARPENTRY, RESIdential, commercial, additions, alterations, work guaranteed. 478-8894.

EXPERIENCED CARPENTERS. Renovations and additions. References. Ron 384-5971 or between 10-5:30. 477-9676.

ROBERT'S ODD JOBS, CARpentry, painting, and clean-up. Experienced. 478-1276.

SMALL JOBS MY SPECIALTY Howie 478-4705

Carpets and Linoleum

HOURIGAN'S CARPETS AND LINOS LTD. FLOOR COVERING SPECIALISTS 715 PANDORA AVE. 386-2401

PROFESSIONAL SELF EMployed floor layer, guaranteed carpet and lino installation days only. Call Bill, 479-9263 between 5 and 7 p.m.

CARPETS AND LINO INstalled, free estimates. 479-9263 between 5-7 p.m.

Carpet Cleaning

COIT CARPET CARE: THERE'S NONE BETTER!
COIT repairs any carpet
COIT offers carpet binding
COIT repairs burns, tears, holes
COIT cleans carpets too
COMPLETE, PROFESSIONAL, REASONABLE
COIT CARPET CARE
Call COIT — 386-6701

DOUGLASS CARPET AND upholstery Cleaning for the No. one job at 1973 prices with the personal touch. Phone Ron Douglass, 592-9517 for free estimates.

LARRY'S CARPET CLEANING, reasonable rates, prompt attention. Free estimates. 477-8711 or 592-6131.

MAC'S RUG AND UPHOLSTERY cleaners. I own and personally do all cleaning. 385-7479.

Cement Contractors

PACIFIC CEMENT FINISHERS specializing in driveways, patios, sidewalks, floors. Free estimates. Call 384-2737 after 6 p.m.

Cleanup Services

NO CHARGE AND UP Two young responsible men have large truck. Basement, attics, composts, etc. Very reasonable. Bob's, 386-2451 anytime.

IS THE HOUSEWORK GETTING too much to handle by yourself, phone 383-4341 and let Busy Bee lend a hand. You'll be surprised how reasonable it is.

SPEEDY CLEAN-UP Yards, basements, gutters, trees fallen and cut up. Small moves and deliveries. Big or small, call Jack, 479-1337 or 479-4714.

PROMPT, EFFICIENT — yards, basements, hauling of debris. Complete Janitorial Service. Gutters cleaned. Call Larry, 477-8711 or 592-6131.

WILL CLEAN BASEMENTS, attics and garages. Removal of other debris. Reasonable rates. Phone Len 478-5980 after 6.

WILL PICK UP ANYTHING, BIG or small, just call Paul, 478-6832, 479-1337.

LEAF CLEANUP, REMOVAL and shredding. Phone Larry after 5. 385-8804.

DAVIES BROTHER CLEAN-UP service. Basements, attics, yards, etc. 642-3057.

STUDENT WITH TRUCK WILL clean yards, basements, etc. 652-3225 anytime.

MOVING? ODD JOBS? CLEAN-up? 2 men ready, willing and able. $14 per hour. 598-6773.

2 MEN WITH TRUCK, CLEAN up, hauling, odd jobs. $10 per hour. 477-4740.

MAN WITH PICKUP — SMALL cleanups, anytime. 388-6049.

Contractors

WHEATON CONSTRUCTION LTD. General Contractors Building Consultants 382-2159

ALRIGHT BUILDERS LTD. GENeral contracting. 479-1160. Residential and commercial. Custom Built homes. Renovations and alterations. Drafting and Plan service. Engineering and Consulting.

HAVE AN ORIGINAL DESIGN fireplace in your basement for less than you think possible. Best in town for fireplace facing. For free estimate call the Hearth specialist 477-5822 evenings.

THOMAS CONSTRUCTION AND DESIGN LTD. Your renovations are our business. Free estiamtes. 385-0289.

ADA CONSTRUCTION Complete renovation, remodelling, custom building. For free estimates call 478-5401. Financing or trade available.

"WEE WILLY'S" GENERAL contracting. Landscaping and all types of cement work. Interior-exterior painting, etc. Call collect anytime after 4 p.m., 743-9352.

FRAMING CONTRACTS WANTED or CUSTOM BUILT HOMES Experienced, efficient and reliable crew available Oct. 27. Call Island Framing at 652-3572.

DEU-RITE CONSTRUCTION finishing, renovations, special projects, cabinets, custom homes, patio, etc. 384-3323 or 478-6824.

T. AND C. BUILDERS LTD. Framing 385-5293 385-8587

FARMER CONSTRUCTION Design — Renovations 388-5121

ELM CONSTRUCTION. HOUSE building, additions, repairs, renovations etc. 388-5840.

FRAMING CONTRACTS WANTED. Evenings 477-8990.

Data Processing

THE JACOBS INSTRUMENT Company performs Systems Analyses and Computer Programming. 384-0400.

Drain Service

WET BASEMENTS MADE DRY Sewer rooter service. Storm and sewer lines cleaned, repaired or replaced. 383-9111 THE VICTORIA DRAINMEN

DRAIN TILE Cleaned, repaired and replaced. 382-3029.

36 BUSINESS SERVICES AND DIRECTORY

Drain Service

WATER PROBLEMS Basements waterproofed forever by experts. All work unconditionally guaranteed. 384-4743.

M and M MAINTENANCE Complete sewer and drainage repairs, fully qualified, reasonable rates. 383-4724.

Draperies

Sears Custom-Made DRAPERIES Choose from our great fabric selection. Drapes PROFESSIONALLY MADE and INSTALLED IN YOUR HOME. CHARGE IT Phone 595-9111 NO OBLIGATION Simpsons-Sears Ltd.

HOURIGAN'S Floor Covering Specialists NOW SHOWING DRAPERIES PROMPT IN-HOME SERVICE 715 PANDORA AVE. 386-2401

SAVE YOUR DRAPES— Those shabby drapes can be brought back to life by the COIT experts. The best cleaning service available and that's guaranteed. Phone 386-6701 for free estimate. No obligation.

Dressmaking

ANNE LISA' DRESSMAKING — specializing in Christmas holiday dresses, fancy skirts, 386-9062.

EXPERIENCED DRESSMAKER. "The fit of your clothes makes the difference". 595-3805.

ANNES DRESSMAKING SPECIALizing in alterations. 592-3323.

Drywall

DRYWALL RENOVATIONS AND additions. 16 years experience. 386-2363.

TOP QUALITY DRYWALL, boarding, taping, texturing ceilings and walls. Phone 382-6847.

Electrical Contractors

ELECTRICAL REPAIRS AND INstallation. Appliance repairs and installation. Reasonable rates. Licensed electrician. Sirwel Electric, 477-5778 or 595-3876.

OLDER HOMES REWIRED — NO down payment. We finance through B.C. Hydro Plan. EDDY'S ELECTRIC— 385-7666

Excavating

EXCAVATING, LAND CLEARing, road building, demolition, sand and gravel, equipment rentals. 24-hour service. Radio controlled. O.K. Trucking Co. Ltd. Dispatcher, 2720 Tuner, 382-6136 Bus. Office, 2840 Nanaimo, 386-3414

PEDERSEN EXCAVATING — backhoe work, septic tank and sewer installation. Contractor hourly. Free estimates. 479-5963.

ROBERTSON'S EXCAVATING, 450 Case, landclearing, bull-dozing and backhoe. 595-8530.

BAYD'S BOBCAT SERVICE, EXcavation loading, levelling, etc. Contract or hourly. 478-4047.

Fencing

PICKET FENCE (50 FT.) Fencing of Wood Saanich Lumber Yard 355-2486

CEDAR FENCES, SCREEN, gates, repaired-replaced. Phone 595-1769.

FENCES BUILT OR REPAIRED, any style, reasonable rates. 382-2732, 478-1050.

FENCES REPAIRED OR REplaced. Reasonable rates. 384-4743.

Flooring and Sanding

M & M FLOOR COMPLETE FLOORING CENTRE Hardwood, Carpets and Linos 532 William St. 384-0343 NIGHTS: 386-3078 or 383-2581.

Gardening

LICENSED GARDENER Cleanup, pruning, etc. Gardening year round by contract. G. Barta 382-7504.

GENERAL GARDENING, LEAF removal and shredding, own equipment. Reasonable. Phone Larry after 5 p.m. 385-88104.

TREES PRUNED AND LIMBED, hedges and shrubs trimmed. 383-8363.

TUDOR LAWN CARE Yearly, monthly, hourly 592-7575 386-2602

FRANK'S GENERAL GARDENing and pruning. 477-6661.

Glass

SOLAR FILM TO REDUCE HEAT gain and fading in your office, home, camper or van. Numerous colors available at reasonable prices. 385-5435.

Gutter Cleaning and Repair

GUTTER RENOVATION Our cleaning, waterproofing, and preservative treatment will prepare your gutters for the wet month ahead. Very reasonable, all work guaranteed. 477-4908.

5" CONTINUOUS in baked enamel B.C. ALUMINUM 479-3232 Aluminum Gutters

EAVES CLEANED OR REPAIRed or renewed, reasonable rates. 384-4743.

CLEAN AND RENEW GUTTERS and clean or replace drain tile. 652-5541.

ANY REPAIRS AROUND YOUR home, reasonable rates. 384-4743.

Handymen

GET ANOTHER ESTIMATE — then call us! Odds 'n sods, pick-ups, deliveries, cleanups, woodwork, paintings, drains, light trucking, etc. Free estimate. 383-6196.

HANDYMAN Will do house painting, interior decorating, fencing, conversions, small electrical jobs, etc. Phone Harry, 479-3575 or 335-3764 anytime.

Hauling

TWO MEN WITH TRUCK FOR light hauling and clean up. 385-7608.

J. AND I. TRUCKING 385-9997 Local cartage and moving, junk removal, fully insured. Reasonable rates.

TWO RELIABLE MEN WITH truck, will do hauling, deliveries, moves and clean-ups, quick service, 479-1337 or 479-4714.

HAVE LONG WHEEL BASE Hayes C.O.E. transport truck, would like contract out of Victoria. 383-8298.

HAVE 3 TON TRUCK, WILL haul anything anywhere, free estimates. 382-0420.

QUICK SERVICE CLEAN UP basement, yards, garbage. Harvey, 479-7078, 384-8621.

Home Improvements

FOR A FRESH ORIGINAL APproach to your problems of home design and layout, custom renovation, cabinet work and furniture, call Mr. Sharpe, 384-8697 or Mr. Bellfitt, 479-9245.

RENOVATIONS, REPAIRS, CARports, etc. 20 years experience. Free estimates. 598-4952.

FEATURE KITCHTN CENTRE 2610 Douglas 385-4921 QUALITY WITH ECONOMY!

ADDITIONS OR RENOVATIONS improve appearance, value. Big or small. 598-1611.

SATURDAY EVENING

6 P.M.
2—Hockey continued
4—Sports continued
5—News
6—Hockey continued
7—News
8—Wrestling
9—Realidades
11—Hee Haw
12—News

6:30 P.M.
2—Hockey continued
4—News
5—Point of View
6—Hockey continued
7—Space: 1999
8—Wrestling continued
9—Student Filmakers
11—Hee Haw
12—Page 12

7 P.M.
2—Hockey continued
4—Lawrence Welk
5—High Rollers
6—Hockey continued
7—Space 1999 continued
8—Emergency
9—Washington Week
11—Mission Impossible
12—News conference

7:30 P.M.
2—Movie: SHape of Things to Come
4—Welk continued
5—Let's Make a Deal
6—Wonders of the Wild
7—Doc
8—Emergency continued
9—Wall Street Week
11—Mission Impossible continued
12—Canadians

8 P.M.
2—Movie continued
4—Howard Cosell
5—Emergency
6—Hawaii Five-0
7—Jeffersons
8—Jeffersons
9—Rivals of Sherlock Holmes
11—Porter Wagoner
12—Hollywood Squares

8:30 P.M.
2—Movie continued
4—Cosell continued
5—Emergency continued
6—Five-O cintinued
7—Don Adams Screen Test
8—Funny Farm
9—Rivals continued
11—Country Pop
12—Doc

9 P.M.
2—Movie continued
4—S.W.A.T.
5—Movie: Born Innocent
6—Movie: Sounder
7—Mary Tyler Moore
8—Move: French Connection
9—Movie: Phantom of the Opera
11—Nashville Music
12—Mary Tyler Moore

9:30 P.M.
2—Movie continued
4—S.W.A.T. continued
5—Movie continued
6—Movie continued
7—Bob Newhart
8—Movie continued
9—Movie continued
11—Buck Owens
12—Bob Newhart

10 P.M.
2—All Around the Circle
4—Matt Helm
5—Movie continued
6—Movie continued
7—Carol Burnett
8—Movie continued
9—Movie continued
11—Wrestling
12—Sammy and Company

10:30 P.M.
2—Phyllis
5—Helm continued
5—Movie continued
6—Movie continued
7—Burnett continued
8—Movie continued
9—Movie continued
11—Wrestling continued
12—Sammy continued

11 P.M.
2—News
4—News
5—News
6—Movie: French Connection (11:20)
7—Beacon Hill
8—Skate Canada
11—Movie: Poppy
12—Sammy continued

11:30 P.M.
2—Monty Python (11:45)
4—Sammy and Company (11:45)
5—Saturday Night
6—Movie continued
7—Beacon Hill continued
8—Skating continued
11—Movie continued
12—Movie: Indiscreet

12—MIDNIGHT
2—Onedin Line (12:15)
4—Sammy and Company
5—Saturday Night continued
6—Movie continued
7—Movie: Under the Yum Yum Tree
8—Skating continued
11—Movie continued
12—Movie continued

12:30 A.M.
2—Midnight (1:15)
4—Sammy and Company continued
5—Movie: Will Penny (1:00)
6—Move: High Society (1:20)
7—Rock Concert (1:30)
8—Move: American in Paris (1:15)
12—Movie continued

ALL TIMES ARE LOCAL
CHANNELS RESERVE RIGHT TO MAKE LAST-MINUTE CHANGES

SUNDAY MORNING

8 A.M.
2—French Program
4—Cleophus Robinson
5—Gardening
6—Rex Humbard
7—Day of Discovery
8—Rex Humbard
9—Sesame Street
11—Jimmy Swaggart
12—Cartoon

8:30 A.M.
2—French Program
4—AG-USA
5—NFL Highlights
6—Rex Humbard
7—Oral Roberts
8—Rex Humbard
9—Sesame Street continued
11—I Believe in Miracles
12—Aquaman

9 A.M.
2—Meeting Place
4—Insight
5—Highlights continued
6—Day of Discovery
7—It is Written
8—Search
9—Sesame Street
11—Trans-World Missions
12—Anchor

9:30 A.M.
2—Meeting Place continued
4—Vision On
5—TBA
6—Masters Touch
7—NFL Pre-Game Show
8—Joys of Belonging
9—Sesame Street
11—Lifestyle
12—NFL Pre-Game Show

10 A.M.
2—NFL: Redskins vs. Browns
4—Vision On continued
5—NFL: Bengals vs. Falcons
6—Oral Roberts
7—NFL: 49ers vs. Patriots
8—Oral Roberts
9—Sesame Street
11—My Favorite Martian
12—NFL: 49ers vs. Patriots

10:30 A.M.
2—Football continued
4—Devlin
5—Football continued
6—Search
7—Football continued
8—CFL: Calgary at Montreal
9—Sesame Street
11—Hour of Power
12—Football continued

11:00 A.M.
2—Football continued
4—These are the Days
5—Football continued
6—It is Written
7—Football continued
8—Football continued
9—Sesame Street
11—Hour of Power
12—Football continued

11:30 A.M.
2—Football continued
4—Make a Wish
5—Football continued
6—Garner Ted Armstrong
7—Football continued
8—Footbal continued
9—Sesame Street
11—Voice of Calvary
12—Football continued

12 NOON
2—Football continued
4—College Football Highlights
5—Football continued
6—Sports Review
7—Football continued
8—Football continued
9—Sesame Street
11—Rex Humbard
12—Football continued

12:30 P.M.
2—Sportsweek
4—Highlights continued
5—Football continued
6—I Believe in Miracles
7—Football continued
8—Football continued
9—Sesame Street
11—Rex Humbard continued
12—Football continued

SUNDAY EVENING

1 P.M.
2—Sesame Street
4—Directions
5—NFL: Chargers vs. Raiders
6—Country Way
7—Pan-Am coverage
8—Horse Race (1:15)
9—Evening at Symphony
11—I Dream of Jeannie
12—Cartoon Movie

1:30 P.M.
2—Sesame Street continued
4—Issues and Answers
5—Football continued
6—Learning for Leisure
7—Pan-Am Games continued
8—Horse Race continued
9—Symphony continued
11—Movie: Leopad Man
12—Movie continued

2 P.M.
2—TBA
4—Medix
5—Football continued
6—Island Country Garden
7—Pan-Am continued
8—Bobby Goldsboro
9—Music Special
11—Movie continued
12—Movie continued

2:30 P.M.
2—Wild Kingdom (2:45)
4—Impact
5—Football continued
6—Movie: Letters for Three Lovers
7—Pan-Am continued
8—Movie: Letters for Three Lovers
9—Music Special continued
11—Movie continued
12—Movie: Battle of the Sexes

3 P.M.
2—Gardening (3:15)
4—Action: Inner City
5—Football continued
6—Movie continued
7—Pan-Am continued
8—Movie continued
9—Special continued
11—Movie: Mighty Joe Young
12—Movie continued

3:30 P.M.
2—Money Makers
4—Medicine Men
5—Football continued
6—Movie continued
7—Pan-Am continued
8—Movie continued
9—Special continued
11—Movie continued
12—Movie continued

4 P.M.
2—Country Canada
4—Barbary Coast
5—Cougar Football Highlights
6—Country Canada
7—Movie: Suddenly, Last Summer
8—Horst Koehler
9—Mister Rogers
11—Movie continued
12—Cartoons

4:30 P.M.
2—Hymn Sing
4—Barbary continued
5—Football Highlight continued
6—Hymn Sing
7—Movie continued
8—Question Period
9—Sesame Street
11—Movie continued
12—Funorama

5 P.M.
2—Black Beauty
4—Husky Football Highlights
5—Meet the Press
6—Black Beauty
7—Movie continued
8—Untamed World
9—Electric Company
11—Here Come the Brides
12—Judy Garland Show

5:30 P.M.
2—Musical World
4—Football continued
5—News
6—Student Forum
7—Movie continued
8—Capitol Comment
9—Electric Company
11—Brides continued
12—Garland continued

6 P.M.
2—World of Disney
4—News
5—Documentary Special
6—News
7—Mod Squad
8—News; Access
9—Tribal Eye
11—Mission: Impossible
12—Kate McShane

6:30 P.M.
2—Disney continued
4—Viewpoint
5—How Come?
6—News
7—Mod Squad continued
8—Access
9—Tribal Eye continued
11—Mission Impossible
12—McShane continued

7 P.M.
2—Waltons
4—Swiss Family Robinson
5—Disney World
6—Waltons
7—World at War
8—Six Million Dollar Man
9—World Press
11—FBI
12—Three for the Road

7:30 P.M.
2—Waltons continued
4—Swiss Family continued
5—Disney continued
6—Waltons continued
7—World at War continued
8—Six Million continued
9—Lowell Thomas Remembers
11—FBI continued
12—Three For continued

8 P.M.
2—Irish Rovers
4—Six Million Dollar Man
5—Disney continued
6—Irish Rovers
7—Cher
7—Cher
9—Evening at Symphony
11—Probe
12—Rhoda

8:30 P.M.
2—October Crisis — Special
4—Six Million continued
5—Disney continued
6—October Crisis — Special
7—Cher continued
8—Cher continued
9—Symvhony continued
11—Probe continued
12—Phyllis

9 P.M.
2—Special continued
4—Drama Special: Missiles of October
5—McMillan and Wife
6—Special continued
7—Kojak
8—Kojak
9—Masterpiece Theatre
11—Lifestyle
12—Movie: Best Years of Our Lives

9:30 P.M.
2—Specia continued
4—Movie continued
5—McMillan continued
6—Special continued
7—Kojak continued
8—Kojak continued
9—Masterpiece Theatre continued
11—Access
12—Movie continued

10 P.M.
2—Special continued
4—Movie continued
5—McMillan continued
6—Special continued
7—Bronk
8—W5
9—Ascent of Man
11—Kroeze Brothers
12—Movie continued

10:30 P.M.
2—Special continued
4—Movie continued
5—McMillan continued
6—Special continued
7—Bronk continued
8—W5 continued
9—Ascent of Man continued
11—700 Club
12—Movie continued

11 P.M.
2—News
4—Movie continued
5—News
6—News; Nation's Business
7—News
8—News
12—Movie continued

11:30 P.M.
2—Pan-Am Games (11:40)
4—Moive continued
5—Movie: The Tall Men
6—Movie: American in Paris (11:20)
7—Face The Nation
8—Capital Comment
12—Moive continued

12 MIDNIGHT
2—Games continued
4—Movie continued
5—Movie continued
6—Movie continued
7—Movie: Walk on the Wild Side
8—Movie: High Society
12—Moive continued; News

12:30 A.M.
2—Games continued
4—News
5—Movie continued
6—Moive: You'll Like My Mother (2:15)
7—Movie continued
8—Movie continued
12—Moive: Call to Danger

ALL TIMES ARE LOCAL
CHANNELS RESERVE RIGHT TO MAKE LAST-MINUTE CHANGES

EARLY MONDAY

8 A.M.
4—A.M. America (7:00)
5—Today (7:00)
6—Canada A.M. (7:00)
7—J.P. Patches
8—Canada A.M. (7:00)
11—Might Hercules
12—Frisky Frolics

8:30 A.M.
4—A.M. America
5—Today
6—Daybreak
7—Captain Kangaroo
8—Romper Room
11—New Zoo Revue
12—Frisky Frolics

9 A.M.
4—News
5—Seattle Today
6—Ed Allen
7—News
8—Kareen's Yoga
9—Romantic Rebellion
11—Give-n-Take
12—Give-n-Take

9:30 A.M.
2—Friendly Giant; Mon Ami
4—Bold Ones
5—Seattle Today
6—Definition
7—News
8—Definition
11—Price Is Right
12—Price Is Right

10 A.M.
2—B.C. Schools
4—Bold Ones continued
5—High Rollers
6—B.C. Schools
7—Gambit
8—Consumer Affairs
9—Electric Company
11—Calendar; News
12—Gambit

10:30 A.M.
2—Mr. Dressup
4—Kukla, Fran and Ollie
5—Hollywood Squares
6—Mr. Dressup
7—Love of Life
8—Trouble with Tracy
11—News
12—Love of Life

11 A.M.
2—Sesame Street
4—Showoffs
5—Magnificent Marble Machine
6—Barton and Company
7—Young and the Restless
8—Jean Cannem
11—700 Club
12—Young and the Restless

11:30 A.M.
2—Sesame Street continued
4—Rhyme and Reason
5—3 for the Money
6—Barton continued
7—Search for Tomorrow
8—Jean Cannem
9—Sesame Street
11—700 Club
12—Dinah Shore Show

12 NOON
2—Bob McLean
4—You Don't Say
5—Celebrity Sweepstakes
6—News; Clarkson
7—News
8—News; It's Your Move
9—Sesame Street continued
11—Mayberry RFD
12—Dinah Shore continued

12:30 P.M.
2—McLean continued
4—All My Children
5—Days of Our Lives
6—Ida Clarkson
7—As the World Turns
8—Moive: Ordeal (12:45)
9—Peacemakers
11—I Dream of Jeannie
12—Mike Douglas Show

1 P.M.
2—Bob Switzer
4—Ryan's Hope
5—Days of Our Lives continued
6—Adam-12
7—Guilding Light
8—Movie continued
11—Molve; Nutty Professor
12—Mike Douglas continued

1:30 P.M.
2—Dick Van Dyke
4—Let's Make a Deal
5—Doctors
6—Ironside
7—Edge of Night
8—Movie continued
11—Movie continued
12—Mike Douglas continued

2 P.M.
2—TBA
4—$10,000 Pyramid
5—Another World
6—Ironside continued
7—Match Game
8—Movie continued
11—Movie continued
12—Match Game

2:30 P.M.
2—Edge of Night
4—One Life to Live
5—Another World continued
6—Edge of Night
7—Tattletales
8—Celebrity Dominoes
11—Cartoons (2:45)
12—Tattletales

3 P.M.
2—Take 30
4—General Hospital
5—Somerset
6—It's Your Move
7—Musical Chairs
8—What's The Good Word?
9—Carrascolendas
11—Porky Pig
12—Musical Chairs

3:30 P.M.
2—Celebrity Cooks
4—Happy Days
5—Moive: The Caretakers
6—Celebrity Cooks
7—Dinah Shore Show
8—Another World
9—Education Series
11—Flintstones
12—Dealer's Choice

4 P.M.
2—Forest Rangers
4—Merv Griffin
5—Movie continued
6—Flintstones
7—Dinah Shore continued
8—Another World continued
9—Mister Rogers
11—Mickey Mouse Club
12—Gilligan's Island (4:20)

4:30 P.M.
2—Coming Up Rosie
4—Merve Griffin continued
5—Movie continued
6—Coming Up Rosie
7—Dinah Shore continued
8—Brady Bunch
9—Sesame Street
21—Gilligan's Island
12—Merv Griffin (4:50)

5 P.M.
2—Hi Diddle Day
4—Merv Griffin continued
5—Movie continued
6—That Girl
7—News
8—FBI
9—Sesame Street continued
11—Leave It to Beaver
12—Merv Griffin continued

5:30 P.M.
2—Partridge Family
4—News
5—News
6—News
7—News
8—FBI continued
9—Electric Company
11—That Girl
12—Merv Griffin continued

ALL TIMES ARE LOCAL
CHANNELS RESERVE RIGHT TO MAKE LAST-MINUTE CHANGES

RADIO LOG

AM Stations — Victoria: CJVI, 900; CFAX, 1070; CKDA, 1220; Vancouver: CJOR, 600; CBU, 690; CKLG, 730; CKNW, 980; CKWX 1130; CHQM, 1320; CFUN, 1410; CJVB, 1470. Seattle: KIRO, 710; KOMO, 1000; KING, 1090 Bellingham: KARI, 550. Port Angeles: KONP, 1450.

FM Stations — Victoria: CFMS, 98.5. Vancouver: CKLG, 99.3; CHQM, 103.5; CBC, 105.7; CBUF, 97.7 (French—6 a.m. to 1 a.m.). Seattle: KIXI 95.7; KLSN, 96.5; KING, 98.1; KIRO, 100.7; KETO, 101.5. Tacoma: KTNT, 93.7; KLAY, 106. Edmonds: KBIQ, 105.3. Bellingham: KERI, 104.3.

Major Newscasts: CBC-FM, 4 p.m.; BBC News, Monday to Saturday: National news: CFAX, CKDA and CJVI, 8 a.m., 12 noon (noon report), 5:30 p.m. (news hour); Saturday and Sunday, 8 a.m., 12:30 p.m., 6 p.m. and 10 p.m.

Most stations broadcast news bulletins on the hour and on the half-hour at early morning and evening peak periods.

BUY, SELL, TRADE
THROUGH
TIMES CLASSIFIED
386-2121

36 BUSINESS SERVICES and DIRECTORY

Home Improvements

Feature Kitchen Centre 2610 Douglas 385-4921
Specializing in KITCHEN and BATHROOM RENOVATIONS
Largest Selection of KITCHEN CABINETS and VANITIES on the West Coast
FREE ESTIMATES
GUARANTEED WORKMANSHIP

Insulation

BORDEN INSULSPRAY UF foam fills those cold heat hungry walls of your home. Call Victoria Foamco, 383-8233.

Landscaping

BARKER LANDSCAPING LTD. —since 1940— Lawn specialists. Expert and considerate garden layout and shrub placement — sketches — ideas. Our expert stonemasons can build you anything in rock or slate — walls, patios, pools or pillars — etc. For a free competitive estimate, call 595-8323. Terms.

HARVEY'S LANDSCAPING AND Garden Service. Lawn specialist, design, lawn care, contract maintenance, commercial, residential. Fong 479-7078, 384-8621.

36 BUSINESS SERVICES and DIRECTORY

Masonry

TONY'S STONEWORK AND MAsonry, reasonable rates, call anytime. 385-8235.

HENSON MASONRY, CHIMNEY contracting, repair work, face work, etc. 386-3909, 382-4734.

Miscellaneous Service

GUNG FU Tai Yeung Sing's Grand Opening. Semi-private and group rates. 385-6106.

Moving

EAGLE MOVERS 383-0621 Appliances Delivery Specialists Contracts General (Res.) 478-7087

BISSONS MOVING AND Storage Ltd. Household, apartment and piano moving. 384-6442.

COMBRFORD BROS. MOVING. Specialist in apartment moves, low rates, insured. 383-4223.

1 TON VAN, SUFFICIENT SERvice, clean-up, small moving jobs. 479-2255, Robert.

Painters and Decorators

DOWSON PAINTING CONTRACTORS 385-6042 Residential, commercial, free appraisals, color consultant, low rates, work guaranteed.

INTERIOR — EXTERIOR Special low rates. For clean job. Self-employed. Phone Douglas at 477-5207.

BMB PAINTING AND ROOFING contractors residential and commercial. Free estimates, reasonable rates. 479-4547.

PAINTING AND DECORATING reasonable rates, satisfaction guaranteed. Terms. 595-4905, 479-2473.

SELF EMPLOYED PAINTER, reasonable rates, satisfaction guaranteed, 385-2066.

INTERIOR PAINTING AND paper hanging prompt and efficient. 477-2839.

DO YOUR INTERIOR DECORAtions during the calm season. Exp. painter. Free estimates 595-1292.

36 BUSINESS SERVICES and DIRECTORY

Painters and Decorators

ISLAND DECORATORS Painters Paperhangers Spray Painters Plaster Repairs Convenient Time Payments 383-9059 Eves. 382-1479

CLARK AND PATTISON PAINTING CONTRACTORS LTD. Brush or spray. Paperhangers. Texture and vinyl work. Will do all or part of any job. Paint store, BAPCO, GENERAL and PRATT AND LAMBERT paints, and rentals of all painters' equipment. Terms if desired. Phone 384 0443. 760 Bay St.

BROTHERS PAINTING AND DECORATING Free appraisals, cost consultant. All types of painting. All types of repairs. Commercial, farm, residential. Lowest rates. Terms. Work guaranteed. 383-8112.

KEN'S PAINTING 478-1276 days, 478-0404 evenings.

Plasterers

PLASTERING, STUCCOING, TEXturing old and new ceilings, repairs. Fred Blanchard and Sons, 656-4211.

COLEMAN PLASTERING LTD Quality and fair prices. Lathing, plastering, stucco. 598-3433.

STUCCOING, PLASTERING, ALterations, reasonable. 479-4779.

Plumbing and Heating

LOW COST PLUMBING Why Pay More Renovations our specialty Emergency calls our trade An Hour 478-1610

Printers

JAMES BAY PRINTERS Your one-stop print shop For all your business and personal printing needs. Fast, dependable service. 270 Government St, 384-7153.

Roofing and Siding

PARKER JOHNSTON LTD. 1855 BLANSHARD. 382 9181 "Roofing Victoria Since 1935"

36 BUSINESS SERVICES and DIRECTORY

Roofing and Siding

PUFF THE ROOFER 210 Strip shingle applicator subcontract, you buy material. 384-4904

ROOFS REPAIRED OR REplaced. Reasonable rates. 384-4743.

Sewers

ROYAL OAK PUMPER SERVICE. 24-hour septic tank service. Reasonable rates. 477-6414, 595-0575.

Stucco

HOUSE LOOKING TIRED? STUCco improves looks, insulates, increases value. 598-1611.

Tailors

OAK BAY TAILORS Tailoring, alterations ladies and men Quality leather alterations. 1826 Oak Bay Ave. 598-4131

BRITISH CUSTOM TAILORS 1311 Blanshard 383-2632

Tree Service

CEDARDALE TREE SERVICE LTD. Large shade and ornamental trees scientifically pruned and sprayed. TREE REMOVALS. Stump chipper. (Rep.) Charles Cowie 385-9931

MOUNT VIEW TREE SERVICE Everything in trees. Big or small, we do them all. 479-3873.

TREES FELLED, LIMBED topped. Reasonable rates. Free estimates. 642-5045, anytime.

KEITH CARDRIVER GIVES THE same smile, service and rates as last year. 386-3969.

Upholstery

GRUBBY FURNITURE? Why put up with your couch and chairs looking so grimy? Coit can bring them back to life with their world famous upholstery cleaning. Call Coit, 386-6701, for free estimate — no obligation.

REMNANT SALE — ½ PRICE, plenty to choose from. Frank's Upholstery, 1300 Gladstone. Saturdays only.

Window Cleaning

LET THE SUNSHINE IN. BUSY-Bee. 383-4341.

38 TRAVEL

REDWING INFLATION STOPS HERE!!! Low, Low, Holiday Fares by bus or by Air to RENO EVERY WEEK REDWING TRAVEL 645 Fort St. 383-5311, 382-5194 Or Call Your Travel Agent

"THE BEST IN BUS TOURS" Please call for further information. CAPITAL TOURS 384-1432 VICTORIA

39 PERSONALS

ENGLISH VANCOUVER GAL, young fiftyish loves travel, many interests seeks man of means for companionship, to make happy future for us both. 112-929-4754.

OPEN-MINDED COUPLE WOULD like to meet female for meaningful relationship. All replies answered in strict confidence. Age no barrier. Victoria Press Box 808.

UNATTACHED SOCIETY Coffee party — St. Barnabas Church Hall 2-4:30 p.m. every Sunday. All unattached persons welcome. 595-8656 or 479-7864.

UNATTACHED SOCIETY Coffee party — St. Barnabas Church Hall, 2-4:30 p.m. every Sunday. All unattached persons welcome. 595-8656 or 479-7864.

ORIENTAL LADIES WANT TO write you. Pictures, descriptions. Please do not send money. Cherry Blossoms, Stehekin, Wash. 98852, U.S.A.

GIRL, 20-30 TO SHARE 2 BEDroom house with 30 year old bachelor and do some housekeeping. 383-1878.

HOUSEKEEPER COMPANION For father and son. Duncan area, any race or colour to age 30. One child ok. 746-4600 collect evenings.

WHO CARES IF YOU ARE pregnant? Birthright does. Phone 384-1431.

LONELY? WE MAY HAVE A mate for you. Free details. R. Star, Stehekin, Wash. 98852 U.S.A.

THE PEN MATE CLLUB A correspondence club for adults. Box 2308 Calgary, Alberta.

IS ALCOSENCE "SILLY"? Maybe. But drinking is more so.

40 BUSINESS PERSONALS

Negotiation-Mediation and Conciliation Business, Domestic, Union and Social problems can be solved speedily and painlessly if parties have: A. Desire, and . . . B. If the negotiator is highly skilled Success Always Spells Salesmanship FOR FURTHER INFORMATION CALL 477-4439

CERTIFIED Reflexologist 386-6858 Brian K. Hamilton 382-7807

Alpha Marriage Bureau If you are selective in your choice of friends, sincerely marriage minded and 20-75, contact B.C.'s largest established introduction bureau. We would very much like some of our clients to meet you. P.O. Box 2718, Vancouver 3, B.C.

ADVANCED AMATEUR IN MIDforties wishes to work and learn with portrait photographer. Salary not required, lets talk, 385-1703, between 4-6.

ESCORT SERVICES OF VICtoria. Female and male escorts and hostesses chosen on integrity, intelligence and personal appearance. 385-3500.

I'M COMING! I'M COMING! I'M coming back with my stupid ads about washing machine repairs. Dave Skaalrud 385-2232. P.S. I also repair dryers and ranges.

JUNK CARS HAULED, FROM residential property, $7. Capital Regional Board. Project SAM. 478-7811.

ASTROLOGY Horoscopes and classes. MacMcLaughlin, Sri Atman Book Store, 1308 Government St. 383-3032.

SPINNING WHEELS, FLEECE, Weaving and macrame supplies "Fluff-n-stuff", 1011 Blanshard St., 383-8012.

DON'T VOTE SKAALRUD FOR mayor! I only keep washers and dryers running smoothly;—not cities. Dave Skaalrud, 385-2232.

MAKE HOME MADE SOAP FOR Christmas, easy sure fire method. Send $1, P. O. Box 2431, Sidney, B.C.

WE WILL MAIL YOUR MAIL TO the U.S. from Seattle. Letters only. For pick up; call 592-4247 between 2-3 p.m., 5:30-6:30 p.m.

POWERFUL THOUGHTS FOR all times from: Ephesians Chapter 5, verses 5-20.

MRS. PAYN-JONES TRANCE medium. Questions answered. 386-3603.

LONELY? FIND A COMPATIBLE companion through Emily Quest. Write P.O. Box 5220, Victoria.

HAVING FUN? FRANCHISE—new idea on keeping healthy. Small investment. 382-4762.

SCRAP CARS HAULED 478-9571

VICTORIA HYPNOSIS CENTRE 101-645 Fort St. 388-9722.

CARD READING IN DEPTH. 652-1765.

BICYCLE COURIER SERVICE for Greater Victoria. 388-6719.

42 EDUCATION

OLINDA NURSERY SCHOOL 528 St. Charles Street. Starting another program. 2 afternoons per week, for 3 and 4-year olds. 598-5821 or 598-7501.

TUTORING PROFESSIONAL help by experienced teacher. French, math, new and old methods. 598-2331.

EXPERIENCED TUTOR, Spanish, German, French and general math. Fred 382-2700.

43 DANCING

NIGHT CLASSES IN BALLROOM dancing, Langford and Victoria beginners, intermediate and advanced. Information please phone Myrna 478-3031, or R. Taylor 386-1684.

BATON TWIRLING LESSONS. Eileens School of Dancing, 3220 Cedar Hill Community Centre. Resident Residence phone 383-8247.

60 FUEL

SAANICH FUEL Victoria's only licenced wood lot, located in Trucktown — corner Bay and Bridge St. Open 12-6 Wed. through Sunday. Drop in and pick up some free kindling. Ask us about your wood requirements and you'll be amazed at what we can do. 384-0912.

WEST COAST FIREWOOD Wanted. Advance and immediate orders for alder firewood, split and delivered. Cedar kindling and stacking also provided. 479-5295.

SEASONED DRIED ALDER, CUT, split, delivered, stacked $25 a pickup truck load. Call Murray 478-0407 or 598-2185.

FIR CUT TO YOUR LENGTH, split, delivered. $25 pick-up load. 652-2964 after 5 p.m. All day weekends.

SPECIAL MIXED WOOD 1 big truck load—$13.95 BEST FUEL CO. 384-5524

ALDER FIREWOOD, SPLIT, DElivered and stacked. green, $25; dry, $30. ½ and ½, $28 per pickup load. 478-2144.

WOOD SPLITTERS! Worried about wet winter wood? Phone Jeremy 656 2925.

ALDER, $10 HALF TON PICKUP load, equal half cord, cut your own. 478-6960.

DAVIES BROS. FUEL, ALDERwood, pickup load delivered, $28, 642-3057.

ALDER, CUT, SPLIT AND DElivered, minimum 1 cord. $40. 383-5964.

SPLIT ALDER, QUICK DELIvery. Phone 642-5181 or 384-9071.

DRY SPLIT ALDER AND FIR firewood. 479-8561.

ALDER, PRE CUT, SPLIT YOUR own. 479-1028.

SPLIT FIREWOOD, DELIVERED, full or half cords. 642-5397.

63 TIMBER

WANTED TIMBER FELLED, BUCKED or STANDING Fir, Cedar or Hemlock TOP PRICES PAID Ideal Sawmill Ltd. 385-0441

CASH FOR TIMBER Dale Arden — 642-3208 D. Arden Log Hauling Ltd.

CEDAR SAW LOGS WANTED. Evenings 112-743-2830.

65 BUILDING SUPPLIES

LUMBER WORLD
ARBORITE 10 Beautiful Patterns in Velvatex finish, 4 x 8 sheet $15.95
CONTRACTOR TYPE WHEELBARROW Erie AC 15 with Pneumatic Tire — unassembled $49.95
FRANKLIN HEATER-FIREPLACE Authentic Cast Iron — a charming addition for any home — trimmed in Brass $285.00 ea.
LUMBERWORLD 3955 Quadra St. One Block South of McKenzie 479-7151 Open Six days a week 7:30 to 5:30 CHARGEX

HOME BUILDING SUPPLIES
SPECIAL QUANTITY DISCOUNTS ON VOLUME ORDERS
Lumber Plywood Gyroc Insulation Nail's Timber's Door's Stucco Wire Decking

GYROC SPECIAL	
4x8-⅜	$ 2.62
PLYWOOD SPECIAL	
4x8-⅜ Good 1 side	$ 9.25
4x8-¾ Sanded "D"	$10.95
4x8-⅜ Sanded "D"	$ 7.85
4x8-¼ Sanded "D"	$ 6.25
Stucco Wire 16-16 per roll	$26.95
2¼ and 3¼ CW nails	$15.95

DELIVERIES made ANYWHERE on VANCOUVER ISLAND. Before you buy COMPARE OUR PRICES. For QUALITY, SERVICE and GUARANTEED SAVINGS, phone:
HOME LUMBER and BUILDING SUPPLY 470 ARDERSIER RD. 386-3374 — 385-8711

IMPERIAL BUILDING MATERIALS LTD. The Builders Supply House
SPECIALS
ALL WEATHERSTRIP and THRESHOLDS 10% OFF suggested Retail.
CERAMIC TILE from 79c sq. ft.
ARBORITE and FORMICA 12 patterns to choose from 4x8 sheets $16.95 ea.
Master Charge — Chargex
2955 DOUGLAS ST. 386-1401
STORE HOURS Mon.-Fri. 8-5, Sat. 8-12
Member of Victoria HUDAC Formerly Victoria Home Builders

MOORE WHITTINGTON LUMBER LTD. 2614 BRIDGE ST. 386-1331
DOORS Victoria's door headquarters. All types — entrance, pre-hung, pocket door frames. Some seconds and inventory clearance items at low prices.
Victoria's only complete: SASH, DOOR and MILLWORK MANUFACTURING PLANT.

SAANICH LUMBER YARDS 3041 Douglas St. 385-2486 Night Phone 479-1423

Materials for 12'x20' garage (roofing extra)	$290.00
Sabot kit (sailing)	$ 47.00
8'x10' Greenhouse	$245.00
Pram Dinghy kit	$ 37.00
Work bench materials	$ 12.00
Compost Box, 4'x6'	$ 10.00
Garden Sheds, 6'x7'6"	$141.00
Approx. 4,000 FBM of reject 2x4	$34.00 per 1,000

5' SLIDING GLASS DOORS, sash 6 pane windows with frames 3' x 2'6", storm door with screen 28 x 80", Dimplex heater 110 volts 27x22", Wooden door 76x29½". 477-3737.

CERTI GRADE LABELED Barn shakes, resaws and tapers Little Mountain Cedar Products Ltd. 749-6081, Lake Cowichan

USED BRICKS Uncleaned, you pick up, 15 cents each, see Foreman, 761 Esquimalt Rd. 8 to 4 p.m. Monday to Friday or phone 382-2159.

CEDAR SHAKES AND SHINGLES Buy direct from mill. Certified. Delivered. Phone mill 647-5425 anytime or 592-2100 between 5 and 7.

RAILINGS, WROUGHT IRON work, general welding repairs. Call 382-1874.

65 BUILDING SUPPLIES

STEWART & HUDSON

BUILDING SUPPLY CENTRE

CLEAR STORM WINDOW PLASTIC

36 inch wide—27c lineal ft.
48 inch wide—35c lineal ft.
54 inch wide—40c lineal ft.

30". TWO SPEED ducted RANGE HOODS. Harvest Gold and White $34.95.

FROSTED PLASTIC TUB ENCLOSURES. Fits all standard tub sizes. $39.88.

REVERSE TRAP WHITE TOILETS. 1st quality — complete seat extra $54.88.

WALL or CEILING mount BATHROOM FAN $11.88.

4" VANITY FAUCET SET, ready to install $14.95.

DECORATIVE CARVINGS. Suitable for cabinet door train, good selection of styles and sizes. $1.88 each.

4"x10" adjustable FLOOR REGISTERS $1.44.

4½x4¼ CERAMIC TILE. Limited quality and colour assortment 74c sq. ft.

BUDGET PLANS—CHARGEX
Open Mon.-Sat. 7:30-5:30
400 Gorge Rd. E. 386-3211
STEWART & HUDSON LTD.

Cubbon on Cook

1720 Cook CHARGEX 384-8181
Your Plans are Possible with Our Prices

CEDAR LUMBER SPECIALS LIN. FT.

Limited Supply of Some

1 x 10 Std. and Btr. Bevel Sidg	.20
1 x 12 Std and Btr. Bevel Sidg	.24
1 x 4 Cab Gr R-F Chanel Sidg	.08
1 x 6 Cab Gr R-F Chanel Sidg	.12
1 x 8 Cab Gr R-F Chanel Sidg	.16
1 x 10 Cab Gr R-F Chanel Sidg	.20
1 x 4 Sel T and G V-Joint	.16
1¼ x 6 Log Cabin Sidg Cab Gr	.16
1¼ x 8 Log Cabin Sidg Cab Gr	.20
1 x 2 Std and Btr S1S2E	.07
1 x 4 Util S1S2E RL	.08
1 x6 Std and Btr S4S Shorts 3-5	.11
1 x8 Sbd and Btr S4S Shorts 3-5	.14
1x12 Util and Btr S4S Shorts 3-5	.18
2 x 3 S4S Shorts	.08
2 x 4 S4S Shorts	.12
2 x 6 S4S Shorts	.15

S. J. PEDEN LTD.
PLYWOOD SALE

4x8x½ sanded poplar	$7.75
4x8x¾ G.I.S. fir	$13.95

S. J. PEDEN LTD.
2855 QUESNEL ST. 386-3464

70 MUSICAL INSTRUMENTS

WE CARRY

Vancouver Island's most complete stock of sheet music and books. Try us at

NELSON'S MUSIC CENTRE
1315 GOVT. 385-9728

WURLITZER ORGAN FULLY transisterized, 61 note keybords, 25 pedals. Ideal for serious student, church or institution. Full parts and service warranty. $2,750. 477-6874 after 6.

LEAVING COUNTRY. MUST sell 40-year-old Mendelssohn piano. Excellent condition, good tone, handsome looking. Call Lois 479-3586.

FOR SALE: SUPERB LEBLANC orchestral trumpet, engraved, gold plated, as new condition. Closest offer to $400, daytime 382-9012 evenings and weekends, 477-8262.

SMALL BOGEN PA SYSTEM, $275; Violin outfits, $59 and $110; Fender guitars and amps.
SOFT SOUNDS
2031 OAK BAY AVE. 598-1524

"THOMAS" TRADITIONAL ORGAN
Two 61note keyboards, 32 pedals, AGO approved, excellent condition. 3248 Orillia St. 382-4506.

MUST SELL 9 PIECE STAR Royal Drum kit. Excellent sound and condition. Includes cymbals and hardware. Offers. Phone Doug 383-1980.

LEAVING COUNTRY, MUST SELL ONE GRAND PIANO, $2,850. 595-0586.

KNABE 9 FT. CONCERT Grand Piano, refinished, reconditioned.
GLEESON MUSIC CITY
707 FORT 388-9632

BOWSEY HAWKES CLARINET, $95; Galanti ladies accordion, $160. Both in A-1 condition. Phone 592-7752 between 9 a.m. and 6 p.m.

SUPERIOR QUALITY MARK 7 1974 model Conn alto saxophone. Used three months. Priced well below replacement value, 386-3808.

FOR SALE — LARGE PIANO, Mason-Reisch. Well kept, $550 or best offer. 592-2972 or 386-1790.

HAMMOND ORGAN STUDIO
WE SELL QUALITY
PHONE 388-9177

PIANO, 38 HIGH, EXCELLENT. Canadian built, matching bench. $995. 479-5745.

WURLITZER ORGAN, MODEL 435. Immaculate condition, one year old, $2,000. 386-7028.

GIBSON P.A. SYSTEM, 100 watts, covers and cords included, $600 evenings phone Tom 478-4128.

BOOSEY AND HAWKES SLIDE trombone with case. Phone 652-1672.

SOUND SOURCE
LESSON STUDIOS, REPAIRS
723 JOHNSON 386-7704

BALDWIN ORGAN "Interlude" as new, $1550, 477-1390 evenings.

HAGSTROM BASS GUITAR, $260 or offers. Must see and hear. 478-5903.

PAN ELECTRIC GUITAR AND Amp. $150, Coronet $75. Excellent condition. 592-1402.

MASON RISCH PIANO FOR sale. Good condition. 384-3935. 385-4807.

NEWER UPRIGHT PIANO WITH bench. Excellent condition. Canadian made. After 5 p.m. 592-9079.

1953 RE-ISSUE LES PAUL CUSTom, excellent condition. Must sell by Nov. 1, $500. 595-2805.

EBOW STYLE HAGSTROM BASS, sunburst, solid body with shaller pegs. 477-4123 after 5 p.m.

5-PIECE FIBES DRUM SET LUDwig snare, and hardware. Zildilan cymbals and cases $1,000. 382-0316.

SOPRANO SAX NEAR NEW. $375 or best offer. 478-9403.

LESLIE 147, ROLAND SYNTHEsizer, 656-6242.

BALDWIN ORGAN, EXCELLENT condition, $950. Phone 477-5660.

GERHARD PIANO AND BENCH, good condition, $700 cash. 598-8237.

BALDWIN ORGAN, EXCELLENT condition, $950. 477-5660.

WANTED: METRONOME AND autoharp. 477-2288.

SECOND HAND VIOLIN PLUS bow $125. Firm. 598-7098.

BANJO, HARMONY 5-STRING and case, $100, 479-7663 after 6.

PIANO TUNER — CRAFTSMAN. Norman Duckworth, 595-5251.

70 MUSICAL INSTRUMENTS

YAMAHA MUSIC CENTRES

USED PIANOS AVAILABLE NOW

Yamaha Spinet	$1095
Heintzman Upright	$1195
Adam Schaaf Upright	$ 595
Hoffman Upright	$495

AND OTHERS

FOR INFORMATION PHONE

HILLSIDE	595-2422
THE BAY	384-9131
MAYFAIR	386-6339
DUNCAN	746-6821
NANAIMO	758-1151

James Piano and Organ Ltd.

YOUR ONE STOP Music Centre
"Everything in Music"
Instruments—Accessories sheet music—music books
Hall-Fairfield Music
726 FORT ST. 385-3307

WE HAVE DELIVERED TO THE SOOKE DISTRICT
BAXTER DRUMS
WE CATER TO ALL YOUR MUSICAL NEEDS? FREE PARKING. OPEN 9:30-9:30 DAILY AND 9:30-5:30 SAT. 382-9542. 725 CALEDONIA.
BERNIE PORTER MUSIC LTD.

BUYING AN ORGAN?
We sell quality
GULBRANSEN
organs with the clearest sound from $2195 - $8500 and
KIMBALL
organs—world's easisest to play from $995
Paragon Music Ltd.
Kimball-Gulbransen Organs
HILLSIDE MALL 595-1775

SHERLOCK - MANNING PIANOS
Canada's finest. Many styles to choose from. Available now at
SCOTT PIANO AND ORGAN
612 FORT 386-2434

PAMUS
MUSICAL INSTRUMENTS
"Where Good Music Begins"
1108 Blanshard St. 386-8475

USED PIANOS $499 and Up
ECKO ELECTRONIC PIANO, new, $895. 1 Only.
NEW CONN ORGANS. $1395 and up.
REGINALD STONE ORGAN STUDIO
1517 QUADRA 383-0239

House of Keyboards
FEATURES
Automatic Fun Organ by Zachary specially priced at $598.00.
777 FORT ST. 388-5222

ALLISON PIANO
602 ESQUIMALT
Quality upright pianos, Gibson Es335 guitars, Fender amplifiers, Stratocaster, Ludwig drums. 384-3935, 385-4807.

USED HAMMOND M3 ORGAN and bench. Probably just what you've been looking for but couldn't find. $1395.
SCOTT PIANO AND ORGAN
612 FORT 386-2434

1 ONLY REBUILT PLAYER Piano, excellent condition, 1 year guarantee. $1795.
GLEESON MUSIC CITY
707 FORT 388-9632

PORTABLE STAGE ORGAN AND amp, good condtion. 386-3808.

NEW GETZEN TRUMPET, value $250, asking $150. 477-5301.

71 MUSIC TEACHERS

PIANO TEACHER HAS ROOM FOR A FEW MORE STUDENTS. Your home or mine. 383-6701.

BEGINNING GUITAR, BLUES folk, rock, $7 per hour, your place or mine. 595-7406.

77 MOTORCYCLES

The 1976 Harley-Davidsons are here!
See them soon at
BROOKLANDS MOTORCYCLES
937 Fort St. 383-5926
D.L. 3814

SAVE NOW on New and Used Machines from 50 cc to 1000 cc.
HONDA CAN-AM

COLWOOD HONDA
Div. Mullins Marine
2781 Millstream 478-8831
Left off hwy. at Western Speedway
Dealer Licence Number D-114

CLEARANCE PRICES
on all remaining new
1975 YAMAHAS
76 MODELS ARRIVING SOON
MULLINS MARINE SALES LTD.
382-1928 382-4515
925 Yates St. D.L. 10286

POWERTOWN M.C.
Tuning and service to all makes.
WORK GUARANTEED
384-1249
614 Grenville

MONTESA—BULTACO
VICTORIA MOTORCYCLE SALES
592 Ledsham Rd. 478-1123
DL 4139

MINI BIKE KITS
Priced From $116.95.
VIC. LAWNMOWER HOSPITAL
834 Johnson 386-8338

'72 HONDA 500 COMPLETELY chopped, just painted metal flake blue, engine top shape, 7,000 miles, must sell. 386-0689.

1971 KAWASAKI, 8,000 MILES, one owner. Excellent condition. $1,000. 386-7142.

1972 750 NORTON INTERSTATE, disc brakes, rebuilt engine, $1,500. 477-9981 afternoons.

'68 450 HONDA, REBUILT Engine, must sell, sacrifice at $600. Call after 5 p.m. 592-4490.

1974 KAWASAKI KS 125, 1300 miles. Like new, $550. Phone 383-0609.

1971 HONDA 350CB, EXCELLENT shape, 2 helmets. First $550. 477-6164.

1972 KAWASAKI 350CC; TESTED, perfect condition. Open to offers 388-4556.

1973 SUZUKI GT 185, 3800 MILES, top condition, first $700 takes. 656-5837.

1973 HONDA 125 CB STREET bike, $375 or nearest offer. 478-0085.

HONDA 450 D.O.H.C. WITH extras, excellent condition, offers, 479-5016.

1969 HARLEY 1200 COMPLETELY stock, has disc front brake and sidecar. 477-8888.

1973 HONDA 350 TWIN, EXcellent condition, 9,000 miles, $825 or best offer. 479-7663.

'72 SUZUKI 500CC, WINDSHIELD, other extras, asking $1,100 or offers. Phone 384-8980.

MT 250 HONDA, LEFT TOWN must sell, any offers. 652-1449.

'69 TRIUMPH BONNEVILLE, EXcellent shape. 385-6106.

74 HONDA 750, GOOD CONDItion. Best offer. 479-4898.

'69 YAMAHA 125 CC. MUST SELL, best offer. 384-8790.

1973 KAWASAKI 90, GOOD CONdition, offers, 477-2945 after 6:30.

'74 SUZUKI 380, 1200 MILES. like new, $1175. 656-3364.

1970 750 HONDA, RUNS NICE. $825. 384-4237 after 5 p.m.

77 MOTORCYCLES

New Arrival 1976 SUZUKI
RM 250 Motocross
$1550
The one you've been reading about now at
FREDERICK MOTORS
616 Queens 383-0823
D.L. 3632

SUPER SPECIALS
Brand New Bikes

1974 Yamaha 125 YZ	$ 855
1975 175 Trials	$1131
1975 Honda XL 125	$ 887
1975 Yamaha 80 Trials	$ 422

USED SPECIAL
1971 Triumph Bonneville, beautiful condition $ 895
New three motorcycle trailers, regularly $349
now $204
Alexander Leith Motor Co. Ltd.
3233 Douglas Street
383-2024 DL 2971

72 HONDA 450 BEAUTIFUL, $850. 477-8767.

'75 YAMAHA 400 ENDURO. Offers. 592-6204, 598-2045.

1969 HONDA 450 CC, $250. RUNning order. 478-5034.

WANTED-MINI BIKE FOR 13 year old, reasonable. 479-1758.

'72 HONDA ACE 100. RECENT rebuilt and best offer 385-0494.

1975 400 YAMAHA ENDURO, TWO helmets. $950 384-6628.

FOR SALE: '69 100 CC HONDA, needs work, $100. 478-5249.

78 BICYCLES

Russ Hay On Government
2542 GOVERNMENT ST.
Between Bay and Hillside
The Leading Bike Shop
384-4722
MASTER CHARGE
TRADES WELCOME
CHARGEX
Terms Available
Open Mon.-Sat. 8:30-5:30
Fri. till 9

SAVE 50% ON BICYCLE REpairs with self-employed, qualified mechanic. Expert buckled wheel truing. We sell new and good condition used bicycles, all sizes at the lowest prices. Peugeot gear cable 75c, skate sharpening, 50c. Open 8-8 every day, Sunday 12-5 p.m. 384-5514. New dealer B.R.C. and C.C.M., Reno Industries. 2519 Government St.

SPECIAL SALE FOR NEW AND used bicycles all sizes. Saturday and Sunday, ten speed, tubes $1.49, tires $2.99, lock, kick stand free with bike. Open 8 - 8, 2519 Government St. New dealers for B.R.C. and C.C.M. bikes.

LIKE NEW, 2 PEUGEOT MEN style, 10 speed bikes, 26" and 23" frames, ideal for cycling couple, $120 per bike, 479-7709.

GIRLS 18" RALEIGH, $30; childs 12" for male or female, $30. 477-6249.

MAN'S 10-SPEED PEUGOT, EXcellent condition, $100 or best offer, cash. 385-8968.

10-SPEED PHILLIPS MALE BIcycle. Asking $50. 658-5765.

LADIES' C.C.M. BICYCLE
Good condition, $35. 677-9156.

80 BOATS and MARINE

The National List

30'	MORGAN sloop	$32,800
41'	DIESEL ketch	$71,243
51'	DIESEL ketch	$124,718
31'	CHRIS Express	$25,800
36'	LAPWORTH sloop	$38,500
28'	FIBREFORM deluxe	$24,000
29'	MONK Express	$23,500
26'	BAYLINER C. Bridge	$18,500
25'	TROJAN	$14,500
24'	CREW Hardtop	$10,700
45'	GULF Commander	$175,000
26'	GRAMPIAN diesel	$18,500
30'	COLUMBIA	$19,995
32'	MOTOR SAILER	$23,800
22'	VENTURE sloop	$8,500
26'	CLIPPER sloop	$9,500
40'	DIESEL schooner	$41,500
26'	REINELL loop	$15,000
54'	KETCH	$60,000
24'	KITTYWAKE sloop	$8,400
24'	HARDTOP Express	$9,800
36'	DIESEL Bridgedeck	$33,000
30'	SHARK sloop	$15,000
36'	CHRIS CONNIE	$31,900
42'	GRAND BANKS	$90,000
25'	FLYBRIDGE Express	$14,500
50'	FLYBRIDGE Cruiser	$200,000
43'	HOUSEBOAT	$54,000
32'	ERIC ATKIN ketch	$55,500
36'	WEST COAST Troller	$22,500
32'	HUNTER	$18,800
22'	BRANDLMYR	$6,750
22'	SEA SKIFF	$4,500
21'	BRANDLMYR	$2,395
32'	EXPRESS Cruiser	$17,900

NEW—GRAND BANKS 32, 36, 42
OVERSEAS 41 and 51 Ketches
and the new
FISHER 37 Motorsailer

NATIONAL Boat Sales Ltd.
2060 WHITE BIRCH ROAD
SIDNEY, B.C.
(604) 656-3966

NORTHWESTER 21
Now Here at Horwood Marine, 823 Pandora, 385-1451.

CROWN 23 MK II
This much improved, ever popular model is now available again in Victoria at
R.F.C. MARINE SERVICES
656-5591 Kingfisher Marina, Sidney

SALE TO MEXICO
New 42' Colvin steel ketch, completely outifitted, with the best of everything and ready to sail, from San Diego. $44,500. Information 598-5862.

SPECIAL
"SCOTTY" Downriggers
25 Per Cent Off Regular Price.
WHILE THEY LAST!!
McQUADES MARINE SUPPLY
1252 Wharf St. 383-1141

SERIOUS PERSONS INTERESTed in acquiring 32' fibreglass motor sailers at any stage of construction and at very reasonable prices are invited to telephone Mill Bay 743-2005.

IMMACULATE AND PRIVATE
1970 Hourston Glascraft, 14'4" complete with convertible top, 40 h.p. Johnson, electric start. Roadrunner tilt boom trailer. Asking $2350. 478-7079.

17½' HOURSTON GLASCRAFT, '74 Chrysler, 45 horsepower, electric outboard, 2 built-in gas tanks, depth sounder, trailer. Must be sold by Oct. 30. Will consider trade. Contact Len, 478-5980.

TAKE ALONG FOODS
Light, compact, over 100 different varieties. Complete meals in 30 minutes, easy to prepare. See them at the Magic Kitchen, Parlia-

FOR SALE 11 FT. FIBREGLASS boat with 9.8 h.p. Merc. trailer, oars, pole holder and down rigger, excellent condition $500.00. 384-9564.

'75 FIBREFORM BAJA 24' COMmand bridge, 60 hours on 233 Mercury I.O. Many extras, $7,000 cash and take over bank loan, 479-2503.

LEARN TO SAIL
6 week course on board 48' Luxury Ocean going Sloop, $85. Ralph Higgins Sailing School. 598-8516.

9½ HP SEAGULL OUTBOARD, long shaft. Used. 50 hours. $325. 592-6602 after 5.

14' BOAT, OLDER 18 H.P. JOHNson motor, with trailer, $400, 478-6432.

25' OWENS CRUISER, F.W.C. 283, many extras, excellent condition. $9500 Phone 592-2194.

FIREBALL RACING DINGHY, stainless steel rigging, plywood hull. Offers. 595-6938.

26' THUNDERBIRD SLOOP, 2 sets of sails. Fully equipped for racing, $6,500. 479-5878.

LASER — EXCELLENT CONDItion. 1540 Tull Ave., Courtenay. 334-3761.

10 MT. SAILBOAT, FIBREGLASS. '58 Dacron sail. $200. 477-1671.

16' WOOD BOAT GLASSED HULL $200. 478-3989 and 478-0793.

20 H.P. JOHNSON OUTBOARD $40.00 evenings. 479-1163.

80 BOATS and MARINE

BUY A 1976 BOAT NOW!

Pay only 25% Down And the Balance In March

We will put your new boat in dry storage for the winter at NO COST TO YOU!

Prices are going up in January—this is a genuine opportunity to save money by purchasing now.

We still have some 1975 models available at substantial savings to you.

FOR EXAMPLE:

19' CHAMPION ANSTEY
—175 h.p. OMC
—Hardtop
—Camper Buck
—Swivel seats
$9800

25' APOLLO
—Twin 170 h.p. Volvos
—Sliding glass bulkhead
—Marine head
$17,995

WE ALSO HAVE A GOOD INVENTORY OF
USED BOATS

ZODIAC
FROM 7' TO 19'
"THE ULTIMATE INFLATABLE"

WE SERVICE WHAT WE SELL

CAMPION—SANGSTER
GREW—EZ LOADER
EVINRUDE
OMC—VOLVO—PENTA
MERCRUISER—WAUKESHA
TROJAN

OAK BAY MARINE
Sales and Service
1329 BEACH
598-3393

DUNCAN BOATLAND

1976 REINELL
Models Now Here!

A few 1975 Reinell Models left at Reduced Prices

Cal Glass

Sea Ray

Mercury Outboards

VANCOUVER ISLAND'S OUTSTANDING BOAT CENTRES

DUNCAN Boatland

6045 Trans Canada Hwy.
DUNCAN 746-4158
642 Burnside
VICTORIA 386-2476
OPEN
Mon.-Fri. 8 a.m.-5:30 p.m.
Sat. 9 a.m.-4 p.m.

CALL 876-2265 FOR 25 POINT SAIL SERVICE BARGAIN
BLUE WATER SAILS
76 West 6th, Vanc.
THE COMPLETE SAILMAKER

SAILING INSTRUCTION
First class adult sailing courses, primary and advanced, commence weekly. Courses include sailing, seamanship, boat handling, and coastal navigation. Mature and competent instructors will teach you in modern yachts. Private lessons arranged by appointment. Call:
JACK ROSS
FOUR SEASONS SAILING SCHOOL
Phone 595-7360

SAVE $$$
Clearing all 1975 model Mercurys at considerable savings over 1976 prices
at
MULLINS MARINE SALES LTD.
382-1928 382-4515
925 Yates St.

NORTHWESTER 21
Now Here at Horwood Marine, 823 Pandora, 385-1451.

HARBOUR MACHINE LTD.
MARINE ENGINES
New — Used — Gas — Diesel
Engine rebuilding general machinists. Propeller repairs and modifications. Aluminum and steel welding, repairs and fabrication.
31 Erie St. 383-6555

30' L.O.A. FRASER SLOOP F.G. S.S. rigging, new 12 h.p. Yanmar diesel. Owner transferred East. On display. Submit offers to Mace Marine, 453 Head St., 383-3324.

31' PACEMAKER SEDAN, ABSOlutely mint, 900 original hours. 250 h.p. gas. $26,500. On display at Mace Marine, 453 Head St., 383-3324.

HOUSEBOATS, FLOATING homes, Liveaboards. Several to choose from. Bank financing, moorage available. Mace Marine, 453 Head St., 383-3324.

CAL 28
Good condition, many cruising extras, new engine, $19,500. 656-4881.

21 FT. SAN JUAN FIBREFORM, sleeps 4, full galley, stand up head, 1971 140 Mercruiser, excellent condition, $8900. 748-1524.

24 FT. REINELL HARDTOP with less than 100 hours use. 743-2005.

80 BOATS and MARINE

MERCURY MARINE

USED 1975 BELLBOY
1815 soft top
—120 Mecuiser
—Camper back cover
—o.b. bracket
—low hours
—Calkins tailer, c.w. brakes
AS NEW $7995

USED MOTORS

'68 100 h.p. Merc E.L.
'75 85 h.p. Mec E.L.
'74 85 h.p. Merc E.L.
'72 50 h.p. Merc E.L.
'71 50 h.p. Merc M
'69 50 h.p. Merc E.L.
'69 50 h.p. Merc M
'68 50 h.p. Merc E.L.
'74 40 h.p. Merc M.L.
'73 40 h.p. Merc M.L.
'73 20 h.p. Merc M
'73 20 h.p. Merc M
'67 20 h.p. Merc M.L.
'75 9.8 h.p. Merc M
'73 9.8 h.p. Merc M
'66 9.8 h.p. Merc M
'75 7.5 h.p. Merc M.L.
'74 25 h.p. Johnson M.L.
'75 4 h.p. Johnson M.L.
'75 9.9 h.p. Evinrude M.L.
'72 45 h.p. Chrysler E.

MERCURY MARINE
800 CLOVERDALE
385-1457

Winter Sail Savings

BLUE WATER SAILS
76 West 6th 876-2255
THE COMPLETE SAILMAKER

FORTUNE BOAT CO.

POWER

18'	LAPSTRAKE Twin 20 h.p. Johnsons	$3750
18'	PETERBOROUGH and trailer, 33 h.p. Elec. Johnson	$1195
20'	FIBREGLASS Cruiser, Volvo I.P.	$4750
21'	FIBREFORM San Juan	$7650
25'	ALBIN diesel	$21,000
26'	PORTA CRUISER houseboat	$13,900
26'	FIBREFORM Command Bridge (1973)	$16,800
28'	RICHARDSON, disp. cruiser, 60 h.p. diesle	$14,900
36'	MONK Tricabin, displacement cuise	$21,900
28'	MONK command bridge cruiser, new motor	$16,500
28'	CHRISCRAFT command bridge, sport fisherman	$18,900
31'	older liveaboard MONK	$6450
35'	MONK sedan	$24,500
44'	CANOE COVE twin diesel	$64,500

SAIL

21'	SAN JUAN Sloop (1974). Loaded	$6200
24'	CASCADE F.G. Sloop. Immaculate	$7750
28'	GREAT DANE G.G. Sloop Diesel aux.	$26,900
28'	COLUMBIA, diesel aux.,	$21,500
	1 used 8' f.g. dinghy	$125

OPEN SUNDAYS
656-5591
KINGFISHER MARINA
2270 Harbor Rd., Sidney, B.C.

DONNA MARIE 37' BRIDGE deck cruiser, new, English Leyland diesel, furnace, electronic equipment. Teak inlaid doors, cabin handrails and hatch. Gumwood rub rails, wedge cedar plank, oak ribs, electric anchor winch, Danforth anchor. Sea anchor. Bronze stem, keel iron and rudder. $27,900. To be viewed by appointment. Owner, 384-1846, 598-2127.

17½' FIBREGLASS HARDTOP Day Cruiser, inboard-outboard, rebuilt Volvo, 120 and Leg. $3500; 16½' ski boat, $850; Bristol Marine running gear, $650; Volkswagen engine, type 3, $200; Marine adapter, $60; 2 Volkswagen gas tanks, $10 each; Morris cables and control box, $75; tachometer, $25. 388-4601.

CONVERTED NAVAL CRUISER 45'x14' with FWC 165 HP HRM Cummins Diesel. Has head, fridge, oil stove, radio sounder, tape player, pressure water, electric anchor winch. Dinghy with 5 hp Seagull. $40,000. Will take $15,000 down. Owner will finance balance. Phone 743-2568.

12' ALUMINUM VOYAGEUR boat; golden jet 500, outboard engine, like new, approx. 4 years old, $300; Beamy 8' fibreglass dinghy with oars, ideal lake and children's boat, $75; 7½ h.p. Seagull outboard, good fishing and auxiliary engine, $150. 479-7709.

CHRYSLER OUTBOARDS
SALES—PARTS—SERVICE
GOOD DEALS on NEW and USED outboards NOW!
VIC. LAWNMOWER HOSPITAL
834 Johnson St. 386-8338

$16,500 FP, FOR OCEAN LIVING In one-year-old float home, cedar siding carpeted, two sleeping lofts, fireplace, fridge, stove, shower. Two miles from city center. Low down with good credit. See Gaboury, West Bay Marina, 453 head St. Open 1-5 weekend.

40' PIVER TRI. NEW TALL sloop rig, and 4 cylinder suzie diesel, 3-speed winches. Comfy live-a-board, and fast cruiser. $27,000. Phone after 6. 758-9893. View at Anchorage Marina, Nanaimo.

'74 CAL GLASS, 14'6", 40 LONG shaft, electric start Evinrude. Nine hp. long shaft, manual Evinrude. Easy load trailer, full camper top and many other extra features. Unit has been kept undercover so in excellent condition. 656-1283.

PHYSICIAN SKIPPERED 36' steel cutter to New Zealand and back, needs experienced crewman. Trip via Hawaii and Fiji. Approximately one year. Phone 595-5023 (on Monday).

17½' HURSTON GLASCRAFT, '74 Chrysler, 45 horsepower, electric outboard, 2 built-in gas tanks, depth sounder, trailer. Must be sold by Oct. 30. Will consider trade. Contact Len, 478-5980.

1972 K AND C 22', EZE-LOAD trailer, complete unit, $8800. Two scuba tanks, 70's with pack, like new, $200. 652-3666.

FOR SALE, 1,500 LB. BOAT trailer. New chemical toilet. New 1½ electric outboard. 477-8854.

12' ALUMINUM CAR TOP BOAT with 1970 9-horsepower Viking outboard. $400. 478-5034.

1972, 17½' K AND C, 75 H.P. Johnson electric, Calkins trailer. $2750. 595-2301.

27' CHRISCRAFT 2969 MODEL 10'4" beam many extras, 479-8107 days, 384-7525 evenings.

RANGER 26 RACE RIGGED AS new, $18,900 firm, evenings. 652-1994, Days 656-3033.

ENJOY SAILING
With Elk Lake Sailing Assn. Sundays 10-12:30, 595-1215, 656-1471.

80 BOATS and MARINE

GIBSON Powercraft
CENTRE LTD.
2520 Gov't (near Bay)

BRAND NEW MODEL!!

1976 2250 SKAGIT CUDDY
—Separate V-Berths and marine head forward
—Dinette
—Galley
—Hardtop with camper canvas
—200 h.p. Volvo

INTRODUCTORY PRICE ONLY $12,495

See or other 1976 models

SUBSTANTIAL SAVINGS
on our remaining stock of 1975 Johnson Outboards

CLEARANCE CONTINUES
on 1975 BAYLINERS and HOURSTONS

382-8291

"It's the service that sets us apart"

CATALINAS 22 - 27 IN STOCK NOW

BROKERAGE

SAIL
CAL 20, diesel power, pressure hot and cold water, shower, sounder, knotmeter, wood and coal heater, cruising canopy, main and 2 jibs, wheel steering. Excellent condition. $28,950

POWER
26' FIBREGLASS cruiser, command Bridge, custom built, 225 h.p. Mercruiser, F.W.C.
NEW $23,950

BOSUN'S BOAT SALES
AT
BOSUN'S MARINA
656-5564

HORWOOD MARINE

SPECIAL
1840 K & C
140 H.P. Mercruiser, full camper top, 2,700 lb. Calkins Trailer with brakes.
1 ONLY
$6,995

2000 K & C
V-Berth, Full Galley, Dinette, Marine Head, Stand-up Camper Top, Swim Grid, Volvo 170 I.O.
1 ONLY
$8,895

385-1451
HORWOOD MARINE LTD.
823 PANDORA

BOATERS!
See our large display of appliances, plumbing and electrical supplies.
S. J. PEDEN LTD.
2855 Quesnel St. 386-3464

1975 PACESHIP PY23, FIXED keel model. Fully equipped to sail away, including 3 sails, 6 H.P. Evinrude, lifelines and stanchions, stove, marine head, anchor, etc. Demonstrator and under warranty. Regularly $13,000. Now $11,600. Cove Yachts, Maple Bay, Duncan. 112-748-8136.

SAND BLASTING AND HIGH pressure liquid blasting for your boat at your location. Available by appointment and contract prices only 383-4442 or evenings 658-5174.

Chrysler Outboards
See us for Sales—Parts—Repairs
KEN PRASING EQUIPMENT
478-9313 800 Goldstream

16' OWENS FIBERGLASS, sleepers seats, canvas top, 85 horse power Electric Mercury, 9.8 Mercury auxiliary, tilt boom trailer, lots of extras. 478-3803.

BRITISH SEAGULL OUTBOARDS
SALES — SERVICE — PARTS
All Models now in Stock
VIC. LAWNMOWER HOSPITAL
834 Johnson St. 386-8338

CANOE COVE YACHT SALES
Sidney, B.C.
656-5711 656-3915

18' STARCRAFT WITH 85 HORSE Power Evinrude, and 15 Horse Power Viking, both just tuned up, Shoreline tilt trailer and Catalist heater, $3,000 can be financed. 383-8875.

BOAT WITH 2,000-LB. TILT trailer, 20 horsepower Johnson, 3 horsepower Johnson, all in good condition. Good fisher, $900. 656-6362.

SACRIFICE, MUST SELL; 27' Chriscraft express cruiser, fine condition, fully equipped, $11,000. New boathouse available at cost. 598-7752, 385-7932.

35' COLVIN DESIGN "SAUGEEN Witch." Steel hull, deck, cabin, rudder. Professionally built to plans. Sacrifice $13,500. Mace Marine, 453 Head St., 383-3324.

45' CRUISER NEW DIESEL, REdecked and reroofed, closest offer to surveyors appraisal of $20,000 652-3389.

15'6" HURSTON GLASSCRAFT 115 h.p. Mercury, Roadrunner trailer, extras, excellent condition, $3500. 479-4787 after 4 p.m.

26' THUNDERBIRD SLOOP, EXcellent condition, equipped for racing and cruising. Sportyak and many extras, $6,500. 383-7096.

14½ FT. ISLANDER, 50 HORSEpower Merc and trailer, excellent condition, $2,700. 477-6475.

14½' PETERSBOROUGH BOAT, trailer and 62 Johnson, $700 or best offer. 479-2825.

17' BOAT, MOTOR, TRAILER. $750 or nearest offer. 595-7993.

CATALINA 22 1974, LOADED with extras. Immaculate. 652-3046.

12' THORNES ALUMINUM, $245. 478-7179. 4:30-7 p.m.

1956 JOHSON 3 HORSE OUTboard motor. 748-9282 Duncan.

80 BOATS and MARINE

METRO MARINE

SANGSTER
"When you want the very best"

USED BOAT CLEARANCE SALE!

74 BAYLINER soft top, 188 H.P. MerCruiser, 120 hours. Trim tabs, galley pack, CB radio, standup head, rear ladder, depth sounder. Sleeps 6.

75 REINELL 20' soft top, 225 Mercruiser, OMC leg, 64 hours. Head, trim tabs, sleeps 5.

74 LARSEN 16 bow rider, tri-hull, 90 HP Chrysler, sleeper seats, trailer.

74 20' open SKAG. All glass, 25 H.P. Johnston with centre controls. Must go.
OFFERS TO $1395

63 14' K and C with '73 - 55 H.P. Chrysler and trailer
OFFERS TO $1395

73 VANGUARD 13½' bow rider, 70 H.P. elec., full top and 73 trailer.
OFFERS!

2360 Beacon Ave.
SIDNEY
CALL NOW
656-1105
BRUCE LOCKHART, Mgr.
382-6315

METRO MARINE

WESTPORT YACHTS

Located on Pat Bay Hwy., 30 yards from Swartz Bay Ferry Terminal.

NEW BOATS
CRUISE-A-HOME
BUCCANEER SLOOPS
CHRISCRAFT — GREW

USED BOATS
We suggest you visit our sails dock regularly as our stock is constantly changing. Sail, Power, Classic and Modern, pleasure and liveaboard.

FEATURE BOAT
GULF ISLANDS 29
Very heavy glass lay-up with balsa core deck and house. Full keel, 30 h.p. Watermota. Flawless teak interior. 4 sails. Little used and in top condition. A fine craft for ocean cruising. $23,900

ON DISPLAY
CRUISE-A-HOME 40
This off-shore cruiser hull, combined with houseboat accommodation provides off-shore capability and true livability. A CRUISE-A-HOME 49 just completed 9000 miles off off-shore cruising in waters off Canada, U.S. and Mexico. $59,000

END OF SEASON SPECIALS!!!
24' GREW Hardtop
BAYLINER 2750 Command Bridge
BAYLINER 2050 Hardtop
S-2 Centre Cockpit Aft Cabin Sloop
BUCCANEER Sloops
OPEN TO OFFERS!
See Don White
Dennis Ashby at
WESTPORT MARINA
2075 Tryon Road, Sidney 656-5832

36' GRAND BANKS
Late 71 twin diesel, long range, luxury cruiser. Diesel generator, Daniels radio, two depth sounders, built in stereo, shag carpets, hot water heat, two heads (one monomatic), shower, sleeps seven, large galley with alcohol stove and oven, electric fridge and deep freeze. Intercom, auto battery charger, anchor winch, stern davits, etc., etc. Asking $89,000 or offers. Ron Douglas 386-1381 or 598-1470.

ALMANAC
1976
NOW IN STOCK
AT
BOSUN'S LOCKER LTD
580 Johnson St. 386-1308

DINGHIES
We now have 15 styles of 7 and 8-ft. dinghies in stock. The best selection in B.C. Also cartoppers and small trailers.
ALL BAY MARINA
2238 HARBOUR RD.
SIDNEY
6 days, 8:30-5:30 Closed Monday

19' Boston Whaler type
Brand New
135 HP Evinrude motor
Tandem trailer $5,595
Wooden Hull Cruiser, 50 H.P. Mercury outboard (single axle trailer) $1,200
Alexnder Leith Motor Co. Ltd.
3233 Douglas Steet
383-2024 DL 2971

NORTHWESTER 21
Now Here At Horwood Marine, 823 Pandora, 385-1451.

I HAVE '75 23' GLASSPLY Express Cruiser. I wish to trade on a 27' to 28' fibreglass sailboat of equivalent value — approximately $14,000. Will consider paying some cash to trade. 383-0572.

14-FT. FIBERGLASS OVER wood, 18 horepower Johnson, tilt trailer, good condition, $700.00. 478-2910.

CAL 20, COMPREHENSIVE INventory. Owner anxious. Asking $5500. Call for details. Mace Marine, 453 Head St. 383-3324.

21' CRUISER, 100 H.P. Evinrude outboard. Boat and motor completely overhauled. $4,000 firm, 656-5918.

16' FIBERGLASS CANOE, EXcellent condition, registered, $150. 386-0789, 382-4212.

SACRIFICE '74 NORTHWEST 21 Sloop. Fully equipped $6,900. 477-1651 or 385-7932.

16' CAT, SUREWATER DESIGN, must sell. Best offer. 656-4301.

7.5 HP. AIR COOLED, ARROW motor, $300. 479-1945.

23' HOURSTON GLASCRAFT hull, $2,400. 479-3712.

EXPERIENCED BOAT BUILDER and joiner available, 598-1007.

80 BOATS and MARINE

CANOE COVE YACHT SALES
SIDNEY
656-5711 656-3915

27' UNIFLITE—Twin F.W.C. 225 h.p. Chryslers, radio, sounder, trim tabs, camper top.

27' OWENS—SGL 283 F.W.C., hardtop and canvas, dinghy and outboard, C.B., sounder, stereo. Good condition.

28' TROJAN—Command Bridge, SGL 235 Ford F.W.C., teak decks, trim tabs, VHF radio, bow and side rails.

32' BRANDLMAYER — Spencer built, 280 Crusader F.W.C., radio, sounder, sniffer, dinghy, 110 shore power, stove and oven, 110-12-V fridge, clean well kept boat, will accept trade.

32' LUHRS sport fisher, command bridge, Bimini top twin 160 h.p., Perkins diesel's, VHF, sounder, trim tabs, windlass, H and C pressure water, excellent condition.

36' CANOE COVE CHALLENGER sedan, twin 210 h.p. Chryslers F.W.C. 2 radios, sounder, stereo, alarm system, H and C pressure water, 12-110-V fridge, stove and oven, dinghy, spare props and shafts.

36' CANOE COVE EXPRESS cruiser, twin 352 Ford Industrials, F.W.C., new canvas, full refit, radio, sounder, trim tabs, windlass, stove and oven, Davidson dinghy, top condition throughout.

37' CANOE COVE CHALLENGER sedan, twin 250 Mercruisers inboards, 6½ KW generator, electric stove and oven, 12-110-V fridge, electric heat, 2 radios, alarm system, H and C pressure water and shower.

40' TOLLYCRAFT—tri cabin, twin 440 Chryslers F.W.C., dinghy and outboard engine, auto pilot, stereo, trim tabs, constavolt, 6½ KW onan, ideal automatic windlass, electric stove and oven, fridge and deep freeze, H and C pressure water and shower, very low hours.

40' CRUISE-A-HOME, twin 225 h.p. Waukesha engines, very low hours, H and C pressure water with bathtub, stove and oven, 6½ KW onan, windlass, radio, sounder, sniffers very good condition.

50' DISPLACEMENT, vessel rebuilt in 1973, GM 871-N diesel, 12.5 KW diesel generator, Decca radar, auto pilot, tinted glass, microwave oven, 2 radios, sounder, dinghy and 20 h.p. outboard, 4-man liferaft, wet bar on bridge and many more extras.

LOOK!

13' RUNABOUT
—33 h.p. Johnson el.
—600 lbs. Roadrunner trailer.
—Very clean
$1195

16' Fiberglass RUNABOUT
—40 h.p. Evinrude elec.
—1,000 lb. Roadrunner trailer
$1795

16' THOMPSON Runabout
—'73 50-h.p. Evinrude elec.
—1000 lb. trailer
$2950

16' HOURSTON (1967)
—semi-V
—60h.p. Evinrude ('67)
—1,200 lb. Roadrunner trailer ('75)
$2450

17'6" K & C THERMOGLASS
—'74 Hardtop with camper back
—165 h.p. Waukesha
—1900 lb. EZ Loader
60 hrs. use
(Fresh water only)
$6950

17' DOUBLE EAGLE (1971)
—deluxe unit
—100 h.p. Evinrude elec. ('71)
—1,550 lb. Roadrunner ('75)
$4750

17' K & C THERMOGLASS (1972)
—full camper top
—115 h.p. Volvo I.O.
—copper paint
$4650

18' HOURSTON (1972)
—full top
—155 h.p. OMC Sterndrive
—2200 lb. Roadrunner
$6950

22' K & C THERMOGLASS
—'73 Flybridge model
—cuddy cabin
—225 OMC Sterndrive
—sleeps 4
—dinette, galley
—head
$9950

Bob Whyte Marine
SALES AND SERVICE
2266 Harbour 656-6421
PACKAGE DEALS our specialty
Authorized JOHNSON — OMC Dealer

VAN ISLE MARINA

30' Custom built cruiser, 250 h.p., F.W.C., radio tel., c.b. radio, sounder, dinghy and much more. Well built good sea boat and comfortable live aboard. Must be seen to be appreciated. $22,500

37' Alcan, twin power, 7½ KW 110V gen., hot and cold pressure water, etc., galley, shower, radio tel., sounder, elec. windless, dinghy and more. Good live aboard and cruiser. $29,750

40'	Monk twin power	$46,500
32'	Twin diesel cr.	$47,500
30'	Spencer and boathouse	$29,900
30'	Bridgedeck cr.	$11,250
25'	Express and boathouse	$12,500
23'	Lapestake inboard	$4,500
26'	Tollycraft	$28,500
28'	Herreshof dsl. ketch	$19,750

These are a sample of the many good listings we have to offer. For more information contact Don Omlid. Open 7 days a week including evenings.
VAN ISLE MARNINA CO. LTD.
Tsehum Harbour Box 2130
656-1138 Sidney B.c.

TANZER
SAILBOATS
14', 16', 22', 26' and 28'
on display at
Bob Whyte Marine
SALES AND SERVICE
2266 Harbour 656-6421

NORTHWESTER 21
Now Here at Horwood Marine, 823 Pandora, 385-1451.

VOLVO TENTA 170 HORSE power, approx. 70 hours. 270 leg. $2,200. 479-3712.

22' SANGSTER CUDDY CABIN Must sell. $6,000. 384-0372.

'74 16' CALGLASS, 115 JOHNSON, EZ Loader, offers. 595-1369.

35 HP JOHNSON, LONG SHAFT, electric start, $195. 382-1838.

1966 JOHNSON 18 HORSEPOWER. $325. 479-1071.

92 SPORTING GOODS

WET SUITS, famous "WHITE'S WATER WEAR" Brand, stock sizes from $85. Come in and see our range of styles, colours, and materials. New diving courses every month, learn from experts.
FRANK WHITE'S SCUBA SHOP
832 FISGARD STREET

TAKE ALONG FOODS
Light, compact, over 100 different varieties. Complete meals in 30 minutes, easy to prepare. See them at the Magic Kitchen, Parliament Mews, Menzies and Simcoe.

BADMINTON
RAY'S SPORT CENTRE LTD.
1692 Douglas 385-6312
and and
Colwood Corners 478-3606

GAME PROCESSING
All games expertly cut, wrapped and frozen. Phone Maplewood Meats, 478-3670.

ROSSIGNOL STRATEX 195 CMS without bindings, $85. Ski poles, ski boots size 10, 6 and 5. 10-speed bike, $75. 477-5632.

ONE PAIR OF LADIES' ICE skates, size 6, $15. 1 pair ladies' jodphur riding britches, new, $30. 384-7370.

BAUER SKATES, SIZE 9, COOPer pants, 40-42, helmet. All used ½ season. $30. 383-2760.

STERLING SILVER TROPHY cup for sale. 386-1524 from 9 a.m.-5 p.m.

COLT HAND GUNS WANTED. Highest prices paid. 388-7434 or 598-4663.

PRO'S GOLF BAG, NEW CONDItion, $50. 383-0938.

BOYS ICE SKATES, SIZES 8, 7, 5, 3, 2. Rugby boots, size 8. 592-7940.

92 SPORTING GOODS

Cooey 308+4x, $169; Brno 30-06 $274; Enfield 30-06+4x, $119; Sav 250 Cal., $199; Alpine 308, $159; Rem. 30-06 pump, $169; Sav. 30-30 pump +4x, $159; Rem. 30-06 auto. $189; Sears 12 ga. pump, $97; Win. 12 ga. pump, $139; Kentucky 45 Flintlock, $149; Ruger Bearcat 22 $89; Webley 38, $44; Ruger 357 $169; S-W 44 Mag, $369; 303 Surplus ammo., $2.95 per 20.
Robinson's
1307 Broad 385-3429

McCallum's Guns
GOOD, BAD AND UGLY GUNS
BOUGHT SOLD AND TRADED
784 Goldstream Ave.
478-4575

N.A.U.I.
Certified Scuba Courses, start October 9th and November 10th. Phone Crystal Pool, 383-2522, Dan Hall 478-7808.

8 MM MAUSER AMMUNITION sale. Ithica 12 gauge shotgun. Best offer. Phone after 6 — 598-8261.

GAME PROCESSING, 18C LB. Weldon Meats Wholesale. 478-1281.

COMPLETE HOCKEY OUTFIT for boy 13 to 16 years. 592-1591.

SPLIT CANE FLY ROD, 3 TIPS, new, best offer. 592-7131.

93 CAMERAS, SUPPLIES AND PHOTO FINISHING

Prints from slides special
35c each (not 110)
Introducing the new Mamiya M645 now in stock
Bill's Photo Supply
1672 Douglas 383-7443

MAIL STRIKE
is no problem. We use a reliable courier service for our film processing. Next day services available for Kodak and Fuji colour.
THIS WEEKS SPECIAL
10 Per Cent Off
all darkroom supplies
NOOTKA PHOTO and BOOKS
Humboldt across from Empress
382-5241

MINI LAB COLOUR EQUIPment, includes paper processor, Pavelle mini printer, Omega enlarger, all with extras. Phone 385-6249.

ROLLEIFLEX 2.8F PLANAR lens, coupled exposure meter. Mint, $375. Phone 598-2838.

CANNON STB, 2 YEARS OLD, AS new. Body only or with 50mm 1.4 lens. 479-6052 or 388-6477.

OPEMUS 11 ENLARGER 2¼ BY 2¼ in excellent shape, $85. Phone after 6., 385-8052.

NIKKORMAT BODY $200. NIKON 200 mm lens $250 both like new. 384-1792.

96 RANGES, STOVES and FURNACES

VIKING WALL OVEN, 4 MONTHS old with rotisserie and meat thermometer. Excellent condition. 477-0812 after 6:30 p.m.

FORCED AIR AUTOMATIC OIL furnace and accessories, counter flow model, price $85. 477-4452.

1930 GUELPH HEATER STOVE, excellent working conditon $160. 598-1494.

24" KELVINATOR STOVE IN good conditon $45. 479-3595.

GE COPPERTONE, DOUBLE oven range, $250, 478-5477.

ELECTRIC STOVE, $35. 479-4956.

30" MOFFAT RANGE, WITH ROtisserie good conditon $100 386-2316.

97 FURNITURE

USED TRADE-INS
Walnut dining room suite extension table, 4 upholstered chairs and large buffet. Good condition. $395
3-3 Box spring and mattress and legs, used 3 months $89
Maple headboard fits 4-6 or queen size $95
One year old Kelvinator dryer, white $185
TERMS. FREE DELIVERY
Call JIM 386-2450
CONTINENTAL HOME SUPPLY

VILAS
GENUINE VILAS FURNITURE
WE SHIP ANYWHERE IN B.C.
BROCHURE ON REQUEST
CONTINENTAL FURNITURE
716 JOHNSON STREET 386-2458

SOLID TEAK DANISH DINING table, 31"x47", 3 leaves extending to 94"x47" $300 firm. 3 matching British India rugs, cinamon, floral sprays in 2 corners of each. 9'x12', 9'x7", 3'x6', $600. 382-5807.

10 PER CENT OFF
WITH THIS AD
Exciting collection of original prints and contemporary metal frames at Canada Arts, 1732 Douglas, opposite the Bay. 384-2042.

HELP! YOUNG COUPLE wishes to furnish their first house with 1900 furnishings. If you have any appropriate items: lamp shades, dining room table, parlour suite, etc. please call; 595-4768.

APARTMENT SIZE TABLE, 2 chairs; Simplicity washer-dryer apartment super twin; walnut leather top table; gold lamp; lawn furniture; bookcase; 383-8460 3:00 to 8:00 P.M.

MOVING, EVERYTHING MUST go. Very reasonable prices. Colored TV, stereo, bedroom furniture, kitchen table and chairs, rugs, miscellaneous, 383-6476.

WE STRIP — YOU FINISH
We remove paint or varnish from furniture. Aladdin Furniture Strippers, 356 Bay St. 383-2533.

DUNCAN PHYFE DINING table and 4 chairs. Open stock at Eatons. Worth $620 new, asking $475. Near perfect condition. 385-5688.

WOODPECKER
Casual furniture you can afford. Village Fair, Bastion Square. 382-6412.

2-PCE. CHESTERFIELD, CUSHions need to be recovered, otherwise good shape. Asking $25. 383-7486.

THREE - PIECE BEDROOM suite, black and white console TV, dinette suite. Any reasonable offer. 382-2088.

CONTEMPORARY LIVING ROOM suite with glass top tables, and double bed with night table. 383-7510.

KNECHTEL DINING ROOM suite, buffet, table, 4 chairs. Solid wood, soft tone walnut. Asking $350 or nearest offer. 478-3780.

CHROME AND YELLOW KITCHen set, 4 chairs and 42" diameter table, like new. Phone after 5. 385-3060.

TWO INDIA RUGS; ONE BEDroom suite; two wardrobes; wringer washer. 385-4043.

FOUR PIECE SECTIONAL older style chesterfield suite, good condition, $95. 652-1791.

CONSOLE TABLE, THREE leaves, six chairs, light oak, new condition, $300. 1255 Hastings St.

GOLD FLORAL TWO-PIECE chesterfield, good condition, $200; 384-3247 morning.

CONTEMPORARY SOFA AND chair and black recliner chair, offers. Phone Marina at 477-9467.

CHESTERFIELD AND CHAIR, coffee table, bedspread and drapes. 382-0952.

CUSTOM BEDS; CAPTAINS $120, Mates $110, bunks $90. Delivered. 479-7400.

TEAK DINING ROOM SET, round table, 4 chairs, $250. Phone 595-4409.

45-GALLON OAK BARRELS FOR your end tables, chairs, etc., $25. 383-1328.

BLONDE TABLE AND CHAIRS needs refinishing nearly new upholstery, $60. 383-7837.

CONSOLE TABLE, THREE condition, $300. 1255 Hasting St.

ANTIQUE WOOD HIGHBACK chair, offers, 598-1494.

LIVING ROOM AND DINING room furniture for sale. 383-0564.

97 FURNITURE

MATTRESSES

WHY NOT
buy your spring filled mattress directly from our factory, good quality at a reasonable price.
6-INCH LATEX
FOAM RUBBER (All Sizes)
posture zone support, clean, hygenic, doesn't sag or lump. 3'3", $109; 4'6", $139; Queen, $179.
IMMEDIATE DELIVERY
GREGG FURNITURE
2300 Douglas 388-7365

TWO PIECE CHESTERFIELD suite, two end tables, one black Spanish coffee table, and one lamp, $275. 595-1635. Wednesday between 9 a.m.-5 p.m. Thursday, Friday and Saturday 6:30 p.m.-9 p.m.

MAPLE BUNK BEDS AND springs, desk, 2 chests, $300; 7 piece solid walnut dining room suite, $700 or will sell separately. 477-5301.

KROLLER CHESTERFIELD AND chair set, like new condition, $125. 382-7810 weekdays after 5.

HIDE-A-BED, DRESSER, rocker, T stand. 595-5564.

98 TV, STEREO, RADIO SALES and SERVICE

COLOUR TV'S
GC 20" Reg. $609.00 Sale $494.00
Zenith 20" Reg. $549.95 Sale $499.95
RCA XL100 17" Reg. $599.95 Sale $499.95
RCA XL100 20" Reg. $649.95 Sale $549.95
Hitachi 20" Reg. $689.00 Sale $639.00
Sanyo 20" Reg. $599.95 Sale $468.88
Philco 20" Reg. $528.00 Sale $449.95
RCA XL100 20" Reg. $799.95 Sale $648.77
Philco 26" console Reg. $788.00 Sale $699.00
KENT'S
TV AND STEREO
742 Fort 383-7104

RENT
Color or B-W TV
from MAIS today
385-2435

PHILIPS ELECTRON
383-5432
100 W. Burnside
For a good selection of used black and white and colour T.V.'s, see us now.

BUTLER BROTHERS
TV Rentals
1720 DOUGLAS STREET
385-3832

Rent or Own
FROM
CITY CENTRE TV
OPEN 10 A.M. — 10 P.M.
6 DAYS A WEEK
3970 Shelbourne 477-6971
Next to K Mart in the Mall

TEAC 360 AND 2300 TAPE decks, Pioneer direct-drive turntable. Sony 2000 pre-amp and 3200 power amp, 335 Dolby box, Kenwood oscilloscope and tuner. Priced to sell. 595-6292 evenings.

WE HAVE NOW IN STOCK Phillips belt driven turntables and Sanyo components, including cassette decks.
ATLAS STEREO and TV
763 Fort St. 385-2712

ELECTRA QUAD COMPONENT stereo with ultimate speakers, tape-deck, Gerrard turn table, AM-FM radio and head phone, $700 value new, asking $475. 479-2789.

AKAI AP004 TURNTABLE, BEST on market under $450. Belt driven 4 pole synchronous motor. Separate motor for arm. Empire cartridge 4 months old $210. 598-2709.

AKAI SOLID STATE STEREO, VSR four channel 8 track tape, Electro tur ntable, 2 fifty Century speakers, cost $1150, 6 months old, sell $1000. 385-4010.

ZENITH "20" COLOR TV, $598, 100% solid state and chromacolour or choose a quality Zenith furniture model. Butler Brothers, 1720 Douglas.

C.B. RADIOS
Sales and Service. BALL & SHEMILT Electronics Ltd., 1 West Burnside Rd. — 386-9414.

AIWA PORTABLE STEREO radio recorder, AM-FM, shortwave, new $300. Asking $200. 592-9287.

HITACHI
IC-set am-fm stereo cassette system "semi quad" regular $500 selling price $299. 385-6106.

CONCERTO AM-FM RADIO tape recorder like new, $60. 592-6741.

SHERWOOD TUBE POWER amp, 40 watts RMS, $150. Pair of tower speakers, $50. 595-8835.

17" SANYO PORTABLE COLOR TV $200 or best offer. 385-8207 after 6.

LLOYDS QUAD, 8-TRACK TAPE player and recorder, with extras, $180 or best offer, after 6, 385-5360.

SANSUI 7000 RECEIVER AND Elac turntable. Excellent condition. 595-2828, 598-7924.

MOVING — MUST SELL GOOD Zenith black and white TV, $45. Will transport. 382-2758.

NORESCO STEREO INCLUDES Dual turntable, Sansui tuner, asking $250. 385-1952 or 595-4212.

SONY STEREO COMPONENTS, HP 161, brand new, $250. 478-8447.

MUST SELL DUAL CV40 AMP-40 watts. Like new, $150. 386-6915.

STEREO CASSETTE DECK JVC 1667 U, $270 or best offer. 592-0873.

ELECTROHOME TV, 8" COlour. 382-6354.

COLOR T.V. FOR SALE $300 OR offers. 386-7930.

SONY TURNTABLE, PS5520, Dynaco 825 speakers. 382-0161.

99 GROCERIES, MEATS AND PRODUCE

SAVE ON MEAT
Try our Autumn Pack. 50 lbs. of waste free meat for less than $1 a pound.
12 lb. Cross Rib Roast
8 lb. Chuck Steaks
9 lb. Minced Beef
3 lb. Chops
10 lb. Frying Chicken
3 lb. Stew
5 lbs. Pork Sausage
Sides of Choice grade A Baby Beef, guaranteed aged and tender $1.05 lb.
ALBERTA MEAT DISTR.
1811 Cook St. 383-3012 or 383-8552

WHELDON MEATS
WHOLESALE
100% satisfaction guaranteed
Albertan Grain fed A-1 beef.
Sides $1.05
Hinds $1.25
Fronts .79
Sides of Pork $1.19
Cut, wrapped and sharp frozen
Free delivery
Custom and game processing
40 Irwin Road 478-1281

HONEY
How sweet it is, pure liquid Manitoba honey can be purchased in any amounts. We have available 19 lb., 39 lb. and 40 lb. containers. 80c per pound. Phone 477-9111 during the day, 477-1242 evenings.

SAVE MONEY AT HARVEY'S
Smoked Pork Hocks 79c lb.
Corned Beef $1.49 lb.
Bologne by the pc. 59c lb.
Harvey's Beef Sausages 89c lb.
FREEZER BEEF SPECIALISTS
Red Brand Sides $1.18 lb.
cut, wrapped, guaranteed tender
2709 QUADRA STREET 383-2031

MYHILL RANCH
FALL ROUNDUP SALE
Freezer beef by the side.
Grain fed Angus steers $1.14
Grain fed Holstein steers $1.05
Range fed steers $ .89
Milk fed inside veal $1.10
Phone (112) 743-9432.

WILLIAMS QUALITY MEATS
Grain-Fed Grade "A-1"
Freezer Beef
Sides $1.09 lb. Hinds $1.39 lb.
Fronts .89 lb.
Full Baron of Beef $1.29 lb.
100 per cent guaranteed quality
795 Fort Street 384-0525-26

HOLLOWAYS, 7068 E. SAANICH Rd., Cauliflower, $3.00 a case. Potatoes $3.50—50 lbs. Squash 10c lb.. Pumpkin 5c lb., you pick carrots 10c lb., Pampas Plumes 40c each, your containers, closed Monday and Tuesday, Wednesday-Sunday 9-4:30.

TAKE ALONG FOODS
Light, compact, over 100 different varieties. Complete meals, in 30 minutes, easy to prepare. See them at the Magic Kitchen, Parliament News, Menzies and Simcoe.

GOLDEN DELICIOUS AND SPARTAN apples, 15c lb. or $4 for 30 lb. box. 4955 Highgate Road, off Haliburton, which is off Pat Bay Highway near Beaver Lake Park.

APPLES
Spartons, Golden, Delicious, 20c per lb. or $3.50 a 20-lb. box. Excellent keepers. Monday thru Saturday at 4658 Cordova Bay Rd.

BEST KEEPING APPLES, CRISP red Spartans, golden delicious. Some Wealthies. All good eating and cooking. 15c per lb. boxed. 6682 Central Saanich Rd. 652-2148.

GRAPES FOR SALE
479-5683.

FRESH APPLE JUICE AT BEZzola's. 743-5393, $1.80 gal.

CAULIFLOWER FOR FREEZING. 652-1656.

APPLES FOR EATING AND cooking, reasonable 479-3984.

APPLES SPECIAL PRICE THIS week only at 4016 Westley Rd

100 MISCELLANEOUS FOR SALE

Mel's BARGAINS
Used Furniture
And Appliances
We Also Buy
Free Appraisals
3460 Quadra 384-3152

NEW FURNITURE
APPLIANCES—TV—STEREO
BUY-RITE
FURNITURE WAREHOUSE
704 VIEW (BASEMENT) 385-4744

WEDDING DRESS, LACE, SIZE 12; 3 single beds, head board; painted desk; old chairs; man's skates, size 12; old brass standing lamp; baby wooden commode; hand mower; toaster; old clothes; flower pots; basket; and many old small items; hub caps and toys. 384-2246, Sunday after 12.

SATURDAY BASEMENT SALE. Furniture, antiques, miscellaneous, 9-piece Oak dining room suite. Georgian chair, antique mahogany side board, pair of Edwardian fireside chairs, glassware, and many other interesting articles 9 a.m.-8 p.m. at 1376 Blueridge Rd., Victoria. Call 479-4037 or 479-8857.

SUNDAY ONLY — 9 A.M. TO 7 p.m., some antiques, lamps, oak tables, typewriter, treadle sewing machine, etc. 12-ft. swimming pool, deluxe square tub wringer washer, oil stove, tank and stand, hot-water tank, aluminum windows. 423 Edward St.

GARAGE SALE — FLUORESCENT fixtures, $5-$10 and $20; paint; cement tools; barbecue; lots of odds and ends. Moving must sell any reasonable offers. 636 Head St., Sat. and Sun., 10 a.m.-6 p.m. Monday to Friday after 5 p.m., 384-1319.

OAK FLAT TOP SCHOOL DESK, double pedestal limed oak desk, chests of drawers, small tables, washstand, white figure skates, 3, 3½, miscellaneous articles, reasonable, 477-3656.

USED BRICKS
Uncleaned, you pick up, 15 cents each. See Foreman, 761 Esquimalt Road, 8 to 4 p.m. Monday to Friday or Phone 382-2159.

GE BLACK AND WHITE CABInet model TV, $25; Philco radio record player, $25; tri-light lamp, $10; all excellent condition. 382-9095.

HAVE USED 45 GALLON OAK barrel, $25 each. Also various sizes in new Oak barrels, spigots, etc. 5 gallon plastic pails, $2.25 each. Phone 383-1328.

BASEMENT SALE SAT. AND Sun. Copper firescreen, 12 volt motor generator, recorder radio, 3-speed record player and misc. 558 Kenneth, 479-6652.

"STYROFOAM BALLS" UP TO 8" dia., sheets and cones as well, now at Industrial Plastics (1975) Ltd. 2105 Douglas St. Victoria and 460 Wallace St. Nanaimo.

53 PIECE COMMUNITY SILverplate and chest, $49.50; Daveno, $69.50; 3 piece vanity bedroom suite, $139.50. Mel's Bargains, 3460 Quadra, 384-3152. Closed Mondays.

6 PIECE WALNUT DINING suite, $299; Maple buffet, $125; Mantel fireplace, $99.50, Mel's Bargains, 3460 Quadra, 384-3152. Closed Mondays.

TWO BATHTUBS AND DOUBLE laundry tubs, white porcelain on cast iron excellent condition 385-2142.

30" COPPERTONE MOFFAT range, $50; electric ice cream maker, $20; 479-7208.

16' VIKING COPPERTONE fridge. Deluxe model coppertone Viking dishwasher. Kitchen set, oval table, swivel chairs. 477-5371.

GE STOVE, $40; FRIDGE, $50; Brentwood automatic washing machine, 1 year old, $200, phone 383-7489.

BOWSEY HAWKES CLARINET $95; Galanti ladies accordion $160, both in A-1 condition. Ph. 592-7752 between 9 a.m. and 6 p.m.

BAYCREST ELECTRIC STOVE $125, RCA Whirl pool automatic washer $70, Brass firescreen, $7. 592-2652 or 477-2144.

YORK RATE UNIT FOR 3 POINT hitch tractor, 1 pair angle iron gates with mesh to fit 13'6" opening. 479-1476.

100 AMP SERVICE ENTRANCE equipment with 3x60' of wire and excluding breaker panel, $60. 479-2440.

WESTINGHOUSE 24" RANGE, $35; modern wedding dress $30; 478-4049.

26" COLOR TV, $240. CHINA CABinet with sliding glass doors. 479-5161.

RECORDS AND TAPES. Frank's Trading Shop, 1819 Douglas St. 385-2022.

NEW MOFFAT RANGE AND fridge for sale, $450. 477-1939.

WHITE'S METAL LOCATOR, $75 or best offer. 386-7028.

99 GROCERIES, MEATS AND PRODUCE

APPLES
Macs, Spartans, Red Romes, 20-lb. box $3.50, 10-lb. $1.85. Small sizes and windfalls at reduced prices. 1947 Stellys X Rd. in Saanichton.

FIRBANK FARM
1180 ROYAL OAK DRIVE
Pumpkins
Freezer cauliflower, 24c each

WINTER BANANA APPLES AND CONCORD GRAPES. Bring containers. 6811 West Saanich Rd. 652-2185.

PEARS
Bosc, Conference, 20c a pound, Dutchess 15c pound, 1143 West Burnside. 479-5870.

APPLES — YES WE HAVE LOTS of juicy Mac's, 10c and 15c a pound, Le Coteau Farm, 304 Walton Place, off Oldfield Rd.

SAANICH ORCHARDS
U-Pick Spartan and MacIntosh windfalls. 10c lb. 652-2009.

JACK-O-LANTERN PUMPKINS and several varieties of squash for sale. Also winter pears. 652-3295.

SPEEDQUEEN AUTOMATIC washer, $130. 1191 Burnside West, 479-4000.

SPARTAN APPLES — 10 to 15C lb. 1841 Haldon Rd. Saanichton, 652-3259.

SAANICH ORCHARDS
Better apples at better prices. 652-2009.

CAULIFLOWER AND BRUSSEL sprouts; taking orders. 6432 Pat Bay Highway, 652-1534.

KING APPLES AND BOSC pears, 20c a lb. Culls $1 a box. 478-4902.

BOSC PEARS, DELICIOUS AND King apples, 15c and 18c lb. 383-8732.

NETTTEED GEM POTATOE 100-lb. sacks. U-dig, $4.75. We-dig $6.75. 5480 W. Saanich Rd.

100 MISCELLANEOUS FOR SALE

THE TRADERS

WAREHOUSE WATER DAMAGE FORCES SALES FLOOR CLEARANCE

WE MUST MAKE FLOOR ROOM FOR UNDAMAGED STOCK. PRICES SLASHED — YOUR GAIN — OUR LOSS.

MANY ONE OF A KIND.

SELECT YOURS TODAY FOR IMMEDIATE REMOVAL.

1 Only—Love seat, light tan
Was $399.95 NOW $299.95
Simmons Queen size hide-a-bed.
Was $917 NOW $499.95
Simmons Recliner
Was $239.95 NOW $129
Simmons Beauty Rest single size box and mat.
Was $390 NOW $298
Colonial 2-Piece Chesterfield Suite, floral.
Was $569 NOW $499
2-Pce. Modern floral Sofa and Chair.
Was $775 TO CLEAR $529.95

MANY APPLIANCES AND TVs AT CLEARANCE PRICES!

EASY TERMS TO 36 MONTHS

Open Nightly till 9
Saturdays till 6
715 Finlayson
Phone 388-6264

WHY PAY MORE
Save 30% on new chesterfield suites 2 Pc. Suites $249.00 to $475.00, Swivel Rockers $159.00, Recliners $119.00 to $189.00, Hidabeds $149.00 to $249.00, Duncan phyte drop leaf table and 4 chairs $299.00, China cabinets $119.00 to $199.00, Corner china cabinet $269.00, Rock maple tea wagon $199.00, Single beds $44.50 to $195.00, Rollaway cot $29.50, Chest of drawers $29.50 to $149.00, Dressers $69.00 to $179.00, Complete bedroom suites $239.00 to $599.00, Bookshelves $13.95 to $119.00, Fire screen $27.50 to $34.50, Electric heaters $9.50 to $29.50, Coffee tables, lamp tables, Floor and table lamps, small appliances, all priced to sell. Use your Chargex or Master Charge.

PANDORA FURNITURE LTD.
New and Used Furniture
1030 Pandora Ave. 383-6319

HOME FUN GAMES
Fussball (Soccer), Bumper Pool, polker, air hockey, bowling, shuffleboad and pool tables. Personal 2 and 4 piece pool cues. Supplies and repairs.
PLAY-MOR
RECREATIONS LTD
560-A ALPHA ST. 384-3332

MICROWAVE OVEN
Demonstrations
HARKNETT FUEL
2333 Government
384-9381

RUGS LOOK "NEW" IT'S SO easy with RUG-MATE stain removing rug shampoo. Rent electric shampooers for $2.00. 8 hours, plus materials. Also Hero Airless spray units, sales and rentals. Clark and Pattison, 760 Bay St. See our ad under Painters for other supplies.

UNIVERSAL TRADING CENTRE
584 Johnson. Upstairs Warehouse bargains. Tools, furniture, antiques, curios, glasswear, pictures, stereos, cameras, and jewellery. 383-9512.
We Buy, Sell and Trade

SKATES, LIKE NEW, MEN'S size 11, $15. Little girl's size 9, $4. Bird cage and stand, $10. Baby back pack, $4. 36" gas range, $10. Blitz insect fogger, $20. Air conditioner, 10,000 BTU's, almost new, $250. 449 Moss St. 385-5688.

4 DINING CHAIRS, OCCASsional chair, Nordmende mahogany radio record player, mantle radio, glass, china, ornaments, Doulton old Moorcroft, books and records. 592-9851.

8' BY 14' ABOVE GROUND swimming pool, filter, two ladders, two test kits, and other accessories, offers on $350. 479-9110, after 5:30 weekdays, all day weekends.

FOUR TEN-TON JACKS, IDEAL for replacing beams in houses. One Chevy truck, 4-speed transmission and miscellaneous car parts and junk. 1466 Denman.

FOR SALE, EXCELLENT CONDItion. CCM exercise bike, with spedometer and mileage meter, also tension setup, $50. Phone after 5, 592-0247.

DRESSER WITH MIRROR, TWIN beds, white vinyl headboard, carpet runners, 39" mattress, hamster cage and child's metal desk. 384-5365.

PICTURE FRAME MOLDING, glass, mats and supplies for sale at Canada Arts, Custom framers, 1732 Douglas opposite the Bay. 384-2042.

Aluminum Gutters
5" CONTINUOUS in baked enamel
Storm windows and doors
B.C. ALUMINUM 479-7121

FREE JEWELRY
For Christmas gifts or yourself by having a jewelry party. For details phone 656-4927. No obligations.

HOOVER VACUUM WITH ATtachments, $25; floor polisher as new, $20; 9x10 Axeminster and underlay, $50; two suitcases, table lamp with shade. 382-1166.

MISCELLANEOUS TOOLS, TOOL box, Rockhound tumbler, with abraser, also three Palmer golf woods, electric carpet sweeper. 477-5439.

JACUZZI ½-H.P. CONVERT shallow or deep well pump plus 4 hydrocells, misc. fittings, $150. 478-4185.

STEREO WITH GARRARD changer and mirrored bar, $350 or nearest offer. Stroller $10, play pen $10. 385-3563.

NYLONG CARPET AND UNderlay, 9 x 12, sand color, as new. Washer, spin dryer, as new. 595-4906 evenings.

APARTMENT SIZE WASHER and dryer, portable (Hoover) excellent condition, $100. 385-0370 or 386-9983.

FOR SALE HOTPOINT REFRIGerator, excellent condition, $125. 592-3051.

APARTMENT SIZE SANYO washer with spin dryer, $60. 385-4579.

GIRL'S RALLY MUSTANG BIKE, $35; child's record player $5. 592-0492.

USED KITCHEN CUPBOARD doors, with hinges and handles. 592-2173.

ONE 4 FOOT BED, SPRING AND mattress, very reasonable. Phone between 9-2:30, 383-4985.

MUST SELL SPANISH STYLE living room suite, lamps and end tables, complete. 382-4750.

LIGHT-WAY INC.
Wholesale Prices to Contractors
695 Alpha 384-9359

FOR SALE, SMALL GARDEN ROtotiller. Phone 595-0471.

FOR CHRISTMAS — QUILTS hand made, for you. 479-2905.

63 SQ. YARDS BEIGE NYLON carpet. $135. 383-1996.

BED, TV AND TWO CHAIRS. 383-1252.

100 MISCELLANEOUS FOR SALE

AUCTION GALLERY

We buy, sell or consign. Appraisals for all purposes. ESTATE SALES and LIQUIDATION SALES. Immediate pickup of your goods. All items sold same week of pickup. NO WAITING! We have our own trucks and two locations to serve you.

VICTORIA
966 YATES ST. 386-8448
LANGFORD
3160 JACKLIN RD. 478-9551

EATON'S WAREHOUSE STORE
749 View St.

DEMOLITION SALE
Used bricks, lumber, tubs, toilets, sinks, copper pipe, 100 amp breaker box, oil furnace and tank, pedistal sink, windows, doors, hot water tank, hardwood flooring, kitchen cupboards, miscellaneous items. Apply 1010, 1016, 1020 an 1026 Fairfield Rd. Saturday, Sunday, Monday 8 a.m.-6 p.m.

ICE SKATES
Trade in your old skates—good selection of New and Used.
Robinson's
1307 BROAD ST. 385-3429

STUDENT TYPEWRITER RENTALS
INTERCONNECT
384-0145 939 Johnson

CHAIN SAWS
SALES — SERVICE — PARTS
For Most Makes
HOMELITE CHAIN SAWS — Most models in stock from $99.95
VIC LAWNMOWER HOSPITAL
834 Johnson 386-8338

BEATTY 15 CU. FT. FROST free fridge and 30" stove. Avacado. As new $400. GSW Easy Commercial washer and dryer, white, excellent condition, $150. 11-piece weight set with bench, $30. 595-5415.

BOY'S 10-SPEED BICYCLE, $70; 120 bass accordian $100; Concertina $20; Sanyo Washer spin dryer $80; Sanyo dryer $120; bird cage $10; Presto Pressure Cooker $10; binoculars $100; 598-8702.

HOOVER VACUUM, $90; VIKING sewing machine, $90; double bed, $50; single bed, $25; 48" round rosewood table, $60; firescreen, $10; oval kitchen rug, $10; assorted suitcases, $10. 477-0877.

LAZY BOY ROCKER, LIKE NEW, $65. 2 piece luggage set, 1 man's Gladstone bag. Man's suit, 40-42, 3 brush Electrolux floor polisher. Skates, ladies' 7½, men's 9½ CCM. Like new. 383-1424.

GARAGE SALE
Stove, single bed, bikes, mattress, 2 hostess chairs, recliner, miscellaneous items. 4162 Oakridge Cres. 479-1945. Saturday and Sunday 10-4.

VILAS MAPLE SINGLE BED, complete, 6-piece arborite kitchen set; Accordian; Roll-away cot; Bauer skates size 5 and 6; clarinet. 592-2681.

CRIB, CARRIAGE, PLAYPEN, clothing, infant to 3 years, and more items. Excellent condition, ideal for first baby. 385-0558.

23-INCH CONSOLE BLACK AND white, $70. Zenith turntable, $30. Both excellent condition. Sofa bed, $20. 478-0272.

FIVE 6000 GAL. TANKS FOR water storage or other liquids. $2200 each. Strong storage shed, $475. Call 478-6434, 479-7480.

CEDAR CHEST, LAMBS WOOL rug, Hudson Bay blankets, stereo, copper kettle, pictures, old brass, silver tea set. 383-3105.

CHINA CABINET, 4 BENTWOOD chairs, 2 oak plant stands, occasional tables, crystal, china, figurines, and silver. 385-8180.

MOVING — GARAGE SALE: fridge, stove, polisher, 2 washers, golf clubs, etc. 2571 Cook, Sunday 1-5.

ONE COMPLETE HANNAH AUtomatic car wash, $35,000. Phone Cranbrook 426-2035.

MAPLE BUNK BEDS, NO MATtresses, $20; free childs' crib and mattress. 384-1334.

GARAGE SALE INCLUDING household furniture. 5090 West Saanich Rd.

UTILITY TRAILER (ENclosed), steel frame. Central Texaco, Carey and Douglas. $550.

WINDOWS, REPLACE WOOD with aluminum. Call Ever-Brite Windows, 384-1423.

KENMORE PORTABLE WASHing machine, half year old, $125. 383-6148.

MAHOGANY PLANTER—2 shelves, 6x3x1', sliding doors at rear. 477-4116.

OUTDOOR INCINERATOR BARrels, ready to use, free delivery. $5.49. 383-1328.

JEWELLERS LATHE, $600 OR offer; staking tools, ½ price. 592-7131.

SAFE FILING CABINET, IBM selectric typewriter, paper cutter camers. 658-5871.

26" ZENITH BLACK AND WHITE television set, 1 automatic washer. 592-6558.

PLANT SALE
Sat.-Sun., 11-7, at 1227 Alderman. Easy care houseplants. 382-6716.

DRAPERY AND CARSTON MAterial 100% cotton $1.50 - $2.50 per yard, also by bolt. 652-2204.

N.C.R. CASH REGISTER, FLOOR jack, wheel balancer and other garage equipment 383-8298.

BABY CRIB, CARRIAGE-stroller, walker, highchair, playpen and car seat. 478-9992.

FRIDGE, UTILITY TRAILER, 250 gallon fuel tank. All usable, $35 each. Phone lunchtime, 478-1833.

NORGE DRYER, $25; SIMPLICIty Speed-Queen washer, $50. 598-1375.

NEW WEDDING DRESS ½ price; floor lamp, $5; telephone bench, $10. 384-6189.

ANTIQUE ROSEWOOD MELOdium, Vintage. Need tuning. Must sell $1,195. 383-7820.

BRITISH INDIA RUG, 10X12, beige. 385-6355, 310-707 Esquimalt Rd.

CHESTERFIELD AND CHAIR, brown, $125; Concord grapes. 592-4934.

CANOPY FOR DATSUN TRUCK—well built and aluminum covered, with windows, $200. 652-1906.

SEARS DWELL METER, G.E. Cassette recorder, ACDC, best offers. 384-3908.

SKIS AND BINDINGS TO LEARN on, 11' hydroplane boat, 656-3554.

LADIES PERSIAN LAMB FUR cape, like new, $350, 382-6646.

NORGE WASHER AND DRYER, washer not working, $125. 479-4009.

BUFFET $45; CHILD'S DESK, other odds and ends. 383-0696.

FULL YEARS SPA MEMbership $150. 383-9077.

ORANGE SHAG RUG, LAWN mower and truck tires. 386-2363.

4 STAIN GLASS WINDOWS, $240.00. 477-4439.

HOOVER WASHER SPIN dryer, $50. 652-3865.

TABLE AND CHAIRS, FRIDGE, snow tires. Miscellaneous. 382-0680.

20 GALLON OAK WINE BARREL. One year old. 382-6825.

GENTS RAIN COAT AND SKI jacket, size 42, $14 each 592-3836.

MAH-JONG SET, $20.00.
385-8893.

LIFETIME EUROPEAN SPA membership, 652-3579.

AURORA N GUAGE TRAIN SET. Excellent condition. 477-2979.

GRANGE QUEEN SIZE BED $75; Walnut Cedar Chest $100; 386-6593.

100 MISCELLANEOUS FOR SALE

Mais
385-2435

USED

1 — 3 pc. bedroom suite complete with mattress. Water fall front $149.95

2 — used sets of 39" beds, complete with headboards $49.95 ea.

1 — used 39" box and mattress $49.95

1 25" color console TV, modern styling, brand new picture tube, a great buy at only $399.95

1821 COOK

MOVING, MUST SELL 5 PIECE bedroom suite $250. Hoover washer spin dryer $85. New furniture — living room suite $245, coffee and two end tables $65, kitchen table and 4 chairs $80, single box spring and mattress $80, ¾ box spring and mattress $100, double mattress $60. 478-9243.

LADY'S SKATES AND BOOTS, white, size 7½, like new, $15; double mattress, posture type (Sears), like new, $25; small size fridge, white, $100; 3-burner gas range (city gas) with cover, $25; small Jacuzzi pump and electric motor, ideal for pumping basements or boats, $35. 656-2308.

INVENTORY CLEARANCE ON scratched and demonstrator Sunbeam and Oster appliances. Great values on mixers, blenders, kettles, irons, can openers, toasters, vacuums, curling irons and hair-dryers. Sunbeam Appliance Company, 912 Pandora Ave. 383-8543. Open all day Saturday.

BOYS BIKE (MUSTANG) $18.00, girls bike (6 yr.), $9.00, ten gallon aquarium complete $14.00, Tyco train set with switches and a new locomotive $19.00, Polaroid camera $6.00, Erector set (Meccano) 300 pieces and motor $25.00, Brownie uniform near new $7.50. 652-3030.

GARAGE SALE: AT 1056 CRAIGflower Rd. Sat. Oct. 25, 10 a.m.-4 p.m. General Electric garborator $25, electric frying pan, steam iron, two ring electric stove, teenage clothes 12-14 years, game books etc. All in good condition reasonable prices.

ONTIQUE CEDAR CHEST $200, three strand petit point 17 x 24 $150. Am-fm stereo SQ Matrix radio-phono with built in discrete two or four channel cartridge tape player, $300 or offers, must sell, 656-6567.

GARAGE SALE: 8" TABLE SAW, 4" belt sander, 8" heavy duty skill saw, ¼" drills, miscellaneous tools, TV test equipment. Complete power antenna, bicycles, hot-water tank. Saturday and Sunday, 10-5. 2148 Neil St.

ORIGINAL ALBION IRON Works, Victoria, B.C., small cast iron wood and coal stoves with floor plate. 22" long by 18" high, $135 firm or trade for component stereo tape deck and record player. 595-5365.

GARAGE SALE — 1447 TAUNTON St., Sat. and Sun. 12 - 4 p.m., 1967 Rover, 1955 Buick, 1950 Dodge, household articles, clothing, Gibson guitar, Dobro guitar and assorted goodies. 595-8835, 595-0931.

FREEZERS
10 cu. ft. upright and 23 cu. ft. chest freezers now in.
BUTLER BROTHERS
Opp. the Bay 383-6911

1-5 SATURDAY — 912 LINDEN. P.A. system, restaurant equipment, extension, ladder, garden tools, clothes, rugs, odds and ends. 598-1813.

REMOTE CONTROL COLOUR TV with stand, kitchen suite, automatic washer wringer washer, road race, train, oil furnace and youth bed. 478-8505 after 10 a.m.

GLENYLON UNIFORM SIZE 10, $25; girl's figure skates, size 5, $2.50; Mens speed skates, size 8½, $8; crib, $10; 388-4601.

21" BLACK AND WHITE ELECtrohome console TV., $50. 12" Black and white Westinghouse portable TV., $20. 478-2513.

BENDIX DUOMATIC WASHER and dryer, $100; Viking 20" ironer, $75. Both in good working condition. 592-2871.

FRIDGE: 18 CUBIC FOOT—large crosstop freezer (square) $150. Apartment size fridge $80. Fridgidaire $55. 477-5295.

BRITISH INDIA RUG, KANAGA, beige 14x10 $750; Heintzman-Nordheimer Console piano $1,150. 595-3165.

2 ANTIQUE STAINED GLASS windows good condition $85 each, 85,000 BTU furnace and oil tank good condition $70. 598-6292.

McCULLOCH CHAIN SAW, LITtle used, $90; 12" University speaker, and Carlsen Enclosure, $50; 479-8554.

AP100 ELECTROLUX VACUUM cleaner, all accessories, brand new, was $350, asking $275. 478-2147.

PORCH SALE
House plants, 2 dog baskets, suitcases. From 12 - 5, Sat., Oct. 25. 1330 Monterey Ave. 598-4779.

WHITE ZIG ZAG SEWING MAchine and console, good condition, with attachments, asking $85. 477-4683.

MOVING SELLING ALL HOUSEhold furnishings, including Spanish living room furniture, avocado fridge, freezer, etc., 652-3006.

VIKING 17 CUBIC FRIDGE-freezer, $225; Viking stove $85. 385-0968.

BATHROOM FIXTURES, AMERIcan standard, avacado tub, toilet, basin. 478-8724.

KNITTING MACHINE AND stand, in good condition, $140. 592-4530.

BIRCH TRESSLE TABLE AND benches, 10 speed bike, single Hollywood bed, sofa, etc., 656-5076.

TWO PAIR OF SKATES, HOCKey, 10½, men's figure skates 10, girl's bike. 385-4834.

FOR SALE — CEDAR CANOE, needs re-canvassing, offers, 478-0183.

REFRIGERATOR, $50. SEWING machine, $30. Both in excellent working order. 479-2488 or 479-4404.

NEW REMOTE CONTROL SET for model airplane guaranteed 479-1974.

MUST SELL: N-SCALE MODEL railway, impeccable condition. 479-6538.

TWO PIECE CHESTERFIELD IN good condition with autumn colours slip covers $200. 384-1883.

16' FIBREGLASS CANOE, EXcellent condition, registered, $150. 386-0789, 392-4212.

17 CU. FT. VIKING REFRIGERator, 3½ years old, white, frost free, $300. 748-9282 Duncan.

GO-KART, GOOD CONDITION, asking $350. Ask for Glenn after 5 p.m., 479-5480.

PRICE'S LOCK AND SAFE LTD.
Safes, Locks, Keys
847 Fort 384-4105

IMMACULATE GENDROM BABY buggie, GM car seat, men's 5 speed bike, like new, 595-6995.

2 STEREOS INCLUDING 4 speakers, 2 headphone sets, tape deck and radio, $225. 595-0951.

DEMOLITION SALE, 780 AND 790 Dominion Road. See man at site 9 till 6 Sat. and Sun.

7-PCE. DINETTE AND ROCKING chair, also collector's Christmas plates. 652-3533.

LOTS OF TRACK AND ACCESsories with over 40 hot wheels in carrying cases. 592-6324.

RED CROWN DARBY TEA SET for 8 with cream, sugar, teapot. Brass fireplace set. 598-2530.

36" PARKER LEAF SWEEPER with tractor hitch, as new, $25. 479-1239.

HOOVER WASHER SPIN dryer, almost new, reasonable. 477-3289.

ORIGINAL OIL PAINTINGS, landscapes, seascapes, florals. 2786 Heron 592-6490.

DESK, SETTEE, BRAIDED CARpet, easy chair. 382-6731.

CAR, $100. BOAT, $200. SAND box, $10. Slide, $5. 598-3407.

100 MISCELLANEOUS FOR SALE

BARGAIN ANNEX

USED

Used sleeper lounges in excellent condition priced at real savings.
Double size spring filled mattress by Simmons $189.95
Double size spring filled mattress by Biltmore $229.95
Double size spring filled unit by Marshall $249.95
New 3 drawer single dresser and mirror $64.88
New 4 drawer chest $57.88
New bookcase or china cabinet, wal. finish $69.95
Used bedroom suite in top condition, wal. finish consisting of large triple dresser with mirror, 4 drawer chest, 2 drawer nite tables, 4-6 panel bed complete with good clean mattress and box spring $279.95
Used rust floral brocade 2 pce. sofa and chair $189.95
Apartment size buffet and hutch wal. finish $99.95
Used walnut dining room table $59.95
New floor lamps $36.88 and $41.88
Nice selection of new table lamps $21.88 to $39.95

Come in and browse around

Trade-ins accepted

Used articles purchased

FREE DELIVERY

A DIVISION OF STANDARD FURNITURE
753 VIEW ST.
382-5111

NO OTHER GROUP
Has dismantled 23 houses by hand and has a warehouse full of finishing materials. Door, windows, cheap panelling, fur flooring, cabinets, sinks, stoves, rod iron railing. We're building Co-op. So you can swap labour for materials. House Savers, 242 Mary St., 382-8711. Open 9-4, Saturdays only.

HIDE-A-BED, GOOD CONDITION, $165; color TV, like new, was over $900, large cabinet, double speakers, perfect condition, $350; chain hoist for lifting engines, etc., $59; fluorescent light fixtures, 2 for only $15 each; small boy's 10-speed bicycle, $55; girl's bicycle, $25. 386-7113.

SHOP EARLY FOR CHRISTMAS, save 10% now till Oct. 30, come and see us at House of Farrah, 720 Yates Street Mall. We carry exclusive jewelry and gift wares, from Pakistan and India, inlaid coffee tables, side tables, and very elegant ladies clothing, hand made dolls, and men's 100% pure silk tie sets. 384-2444.

GARAGE SALE: ORGAN, GUITar, lady's luggage, glass-lined galvanized hot water tank, stucco chips, older Singer portable, 327 engine head, Dimplex heater, fibreglass dome, old copper boiler, floor polisher and miscellaneous. 4107 Delmar, (interurban to Wilkinson, left on Hastings for 3 blocks). Sat. and Sunday, 10 a.m.

All types of fire screens, free standing or custom fitted, to suit any style or shape fireplace. Free estimate in your home. We are headquarters for all fireplace equipment and accessories.
PACIFIC FIREPLACE
685 Alpha 385-6701

HASTINGS
REBUILT NEW AND USED VACUUM CLEANERS
382-6811 2100 Douglas

WOOD HOUSE SIGNS
any size
order early for Xmas
KAJ NIELSEN
2910 TransCanada Hwy.
478-4368

HARVEST GOLD REFRIGERAtor-freezer, 15 cu. ft. one year old, $225; 30" range, harvest gold, one year old, $225; gas lawnmower, $80; no reasonable offer refused. 478-0185.

KENMORE PORTABLE DISH washer, $75; 9x12 Acrilan beige carpet with underlelt, $100; 3 light fixtures, $5 and $1; 4 hot air registers, $2 each; odd chairs, $3 each. 592-0359.

CUSTOM MADE DRAPES, CONsisting of sizes 84" wide and 82" long, 54" wide and 52" long, 82" wide and 42" long, 102" wide and 54" long. 385-0083 between 7 p.m. and 9 p.m. only.

DRAPERY ROD, 165"-312"; steamer trunk; 4 pine bookcase boards and bricks; 2 pairs blue drapes, 89"x116", 54"x30"; heavy duty automatic washer, 5 cycle, 2 speed. 383-1487.

GARAGE SALE — 2224 BRADford Ave., Sidney. Picnic table, rocker, swag lamp, golf clubs, electric range, 10-speed bikes, bedroom suite, black and white TV, miscellaneous.

GARAGE SALE: SATURDAY AND Sunday Oct. 25, 26. Numerous items, including electrical fixtures, appliances, clothing, ceramics, furniture, leather goods, etc. 2035 Carnarvon.

OLD UNUSED 56 PIECES OF ROsenthal dinner set, wheat pattern, plus 32 pieces of custom cut crystal, same pattern, and completer set. 112-327-3495.

ORIENTAL DESIGN CARPETS, genuine Kerman and Meshed, pure wool, direct import, terrific savings. 386-2812.

Circular Saw-Hand Saws
Set and Sharpened
VIC LAWNMOWER HOSPITAL
834 Johnson 386-8338

STEREO, RCA, 2 SPEAKERS and stand, $100. Portable Webster typewriter and case, like new, $60. Phone 382-3203.

2-PIECE KROEHLER BLUEgreen chesterfield suite, asking $175; 5-piece kitchen set, crome and arborite, $35. 383-2628.

DANISH TEAK DINING TABLE 33x51, $150, leather dress coat with lamb fur, size 7, $69; both like new; one single bed, $15. 479-3396.

20 MILLION MAYTAG OWNERS can't be wrong. Get one today at C. TAYLER Home Appliances Ltd., 707 Johnson, 383-3281.

SANAM SHARPENING LTD. provides complete sharpening services, including carbide. 1748 Mt. Newton X Rds. 652-3295.

APT SIZE FRIDGE, 33" HIGH, 20" wide, $135; TV, 3 years old in perfect condition, black and white, 22"; 382-9990 after 4.

CENTRE BACK MUSKRAT COAT 14-16, perfect condition. $415. 656-6553.

PARTIAL VW CAMPER INTERIor, ice box, water tank, seat, etc. $70. 592-7131.

LEAVING COUNTRY, MUST sell everything, including 1968 Dodge Dart. 598-1493.

TYPEWRITER AS NEW, SMITH Corona Clipper 70, manual portable, $110 or offers. 658-8857.

WRINGER WASHER, 5 MONTHS old. Paid $240, sell for $150, as new. 479-8540.

PALE YELLOW 9 CUBIC FT. fridge, 30" yellow stove. In good working order. $250 pair. 598-2960.

9X12 GREEN SHAG RUG, UNderpad, like new. 477-5301.

FRIDGE, TABLE AND CHAIRS, baby's wooden play pen. 479-4561.

LOVELY RUG 12X9, 100% VIRgin wool. 382-0535.

BRAND NEW SPIN DRY WASHer, $280. 388-5785 Yvonne.

100 MISCELLANEOUS FOR SALE

FIBREGLASS
ISOLATION SPHERE
OFFERS:
PRIVACY OR SOLITUDE
FOR
STUDY, THERAPY, LOVE OR
WHATEVER TURNS YOU ON!
PRICE: $900.00
WESTERN HOMES LTD.
386-3494 (24 hrs.)

LARGE DELUXE SPRING horse, $20; boy's C.C.M. 3-speed Mustang, $40. 478-3174.

INCINERATOR BARRELS, $5.50 delivered. Screens, lids extra. 479-4067 after 6.

RESTAURANT EQUIPMENT, fryer, grills, shake mixer, etc. 382-6615.

FRIDGE AND STOVE, $250; ROtotiller, $15; 5 tires, 8:85x14, venetian blinds, 383-2760.

SINGER, LATE MODEL TREADle; loveseat; Funk and Wagnalls encyclopedia. 477-3007.

MATCHING FRIDGE AND stove, gold, like brand new, hardly used, bargain. 384-1610.

4X8 POOL TABLE AND ACCESsories, $100. 477-3022.

6-YEAR SIZE CRIB, $40.
478-5477.

PORTABLE BAR, MUST BE seen, offers. 382-1960.

103 MISCELLANEOUS WANTED

KILSHAW'S
1115 Fort St.
AUCTIONS
Friday at 7:00
APPRAISALS
for
Insurance and Sale
PURPOSES
384-6441

THE SALVATION ARMY Needs your re-usable clothing, furniture and household goods. "Help us to help others." Family Thrift Stores, Victoria, Sidney and Langford. For pickup — 386-3295.

BRENTWOOD
BARGAIN BARN
BETTER QUALITY USED
FURNITURE AND APPLIANCES
Before you buy or sell
Compare our Prices
7115 West Saan. Rd. 652-1711

WANTED TO BUY: "OLD TOY trains, 3 rail, electric or wind-up, passenger or freight. Made by Hornby, Marx, Maerklin, Lionel, American Flyer. The older the better. Telephone daytime, 382-1512. If writing, to "Dohan, 1035 Pandora, Victoria, B.C."

250 GALLON OIL TANK, SINGER featherweight sewing machine, camel hair jacket, size 10. Kitchen suite, 6 chairs, good condition. 388-7240.

WANTED — LARGE STRONG TOOL BOX. 478-2563.

POTTER'S WHEEL, KICK OR electric and kiln; Cedar chest; Royal Worchester figurines stamped with the month. 384-8391.

LARGE WOOD AND COAL stove any make, also antiques for barn sale will buy or take on consignment. 479-2684.

WANTED
4 inside doors, fireplace poker set, plywood, 2x4's, Gyproc, glass shower doors, antique white toilet and tub. 477-0648.

WANTED WESTINGHOUSE roaster oven in good condition. 746-6550 Duncan.

WE BUY AND SELL ANYTHING of value, Universal Trading Centre, 584 Johnson, 383-9512.

WE BUY FURNITURE, HOUSEhold goods, pictures, tools, etc. Best cash prices. 386-0462 anytime.

URGENT — GARAGE DOOR 6X8 approx., preferably with windows. 743-2006.

NEEDED DESPERATELY 1 REfrigerator, price negotiable, please phone 477-4312.

WANTED: 4'X8' POOL TABLE, cues, balls, etc. Reasonable. 479-2933.

WANTED WALNUT BUFFET with hutch or china cabinet. 385-4917.

WANTED: CHAIN SAW, BAND saw, lathe, repairable old clocks. 385-5126.

WANTED: LARGE CORNER OR wall cabinet for hobby display any condition. 479-1974.

MAP FILING CABINET, OPEN Pacific Screen print. 388-5233 or 478-5776.

WANTED 170 - 180 CM FIBERGlass skiis with step in bindings. 656-5490.

WANTED TYPEWRITER MUST be in good condition. 383-8160.

SET OF FRENCH DOORS WANTed. 642-5798.

WANTED—BROWN LEATHER arm chairs. 592-4191.

WANTED: SMALL CONCRETE mixer. 598-6723 or 383-5477.

WANTED: BABY STROLLER and chest of drawers. 112-743-9382.

WANTED: ROLL-TOP DESK chest of drawers. 477-9376.

WANTED CABINET FOR Singer sewing machine. 478-7498.

ROYAL DOULTON FIGURINES, silver, etc. 595-7567.

SELL OLD BOOKS TO THE Haunted Bookshop, 382-1427.

FRIDGES AND FREEZERS bought. 598-7422. All-Temp.

WANTED: MAHOGANY CHINA cabinet. 477-1693.

MAHOGANY, WALNUT AND OAK furniture, china, etc. 595-7567.

WANTED — HIGHCHAIR IN good condition. 479-1403.

SPRAY GUN, HOSES AND PRESsure pot. 598-4371.

WANTED JUNK ENGINES
$18 per ton delivered. 382-9395.

WANTED: METRONOME AND autoharp. 477-2288.

WANTED TREADLE SEWING machine after 4 p.m. 656-1263.

109 MISCELLANOUS TO RENT

SAWYER SEWING CENTRE
RENT TO OWN — Domestic and Industrial sewing machines
850 FORT 388-6228
CLOSED MONDAYS

115 SWAPS

EXAKTA TWIN T.L. LATEST model Camera. Brand new for later model old style with waist level view finder. Particulars, Box 215, Parksville, B.C.

116 COINS AND STAMPS

We Pay at Least
50c for Quarters
Dated 1966 and Earlier
Empress Coins, Commerce Mall,
1175 Douglas Street, 386-1524.

117 ANTIQUES

JUST ARRIVED IN MINT OR near mint condition, round oak table with 3 leaves. Side board, chairs, large doubleoak desk (5'x 4'). Small Ladies oak dropfront desk, walnut dropleaf gateleg table, old Indian baskets, etc. etc. Why not drop in and have a look? B.C. Little Antique House, Whippletree Junction. Phone 748-8832 or 748-9896 (eves.)

GEORGIAN PEMBROKE TABLE, mahogany, closed 42" by 12" open 42" by 60", $375; four mahogany Queen Anne chairs, $75 each; one Sheffield tea pot (may be Boulton), $150; one only sterling continental fruit basket $175; one mahogany late Georgian chest, $350. 383-8435, 8 a.m.-9 a.m.

TITUS GALLERY OFFERS A wide variety of framed and unframed antique prints and maps. Also full framing service traditional contemporary and metal frames available. Open Tues. to Sat. 890 Fort. 385-5911.

MAGGIE CAMPBELL'S ANTIques Georgian Circular Rosewood Dining Table, 3'11" diameter. Handsome Mahogany China Cabinet, 3'10" width. 402 Moss St. at 5 Points.

BRASS AND COPPER CASH register with oak base. $350. 592-2761.

ANTIQUES EXPERTLY REpaired call 478-2539.

117 ANTIQUES

LUNDS
Auctioneers Ltd.
ANTIQUE AUCTION
NOV. 4TH
CONSIGNMENTS NOW BEING ACCEPTED
926 Fort 386-3308

PRIVATE SALE — CARVED OAK sideboard $450; Victorian black Credenza $500; Victorian Mahogany Wind Table 2 leaves $375; Oak Dresser with Claw Feet $425; Dark mahogany Sideboard $400; 1935 Silver Jubilee Brass Tray $100; 4 Victorian dining chairs, red velvet $285; 2 Victorian Slipper Chairs $80; many miscellaneous items. Mahogany Veneer Vanity Chest $200, 3504 Happy Valley Rd. 478-6293.

WANTED—CANADIAN, AMERIcan or European paintings, Bygones. 809 Fort, 383-5811.

WE STRIP — YOU FINISH
We remove paint or varnish from furniture. Aladdin Furniture Strippers, 356 Bay St. 383-2533.

TOP CASH FOR JEWELRY, ANtiques, pictures, curios, etc. Bygones Antiques, 809 Fort. 383-5811.

UXBRIDGE EMPIRE PIANO, carved front, perfect condition, $800. 477-5301.

WANTED: MAHOGANY TEAwagon. 384-1750.

CERTIFIED ANTIQUE BRASS beds for sale. Call 385-5152.

120 GARDEN SUPPLIES

Fertilizer

AGED HORSE MANURE, $1.00 bag. Minimum 5, delivered. 479-5016.

OLD COW MANURE, 7 YARDS, $40, bag, $1.75; horse manure, 7 yards $29; 595-0773.

COW MANURE FOR SALE, 6 yds. $35 delivered. 477-1519.

Plowing, Rotovating and Cultivating

DON'S TRACTOR SERVICE
477-3913
We rotovate, plow, cut grass and brush also, loading and hauling.

COOPER TRACTOR SERVICE
477-1122
Rotovating, mowing, brush cutting, grading, etc. Lawns prepared and seeded at reasonable rates.

Seeds, Bulbs, Plants Trees, Shrubs

FAIRBRIDGE NURSERIES
Just drive to Duncan and you will find the Island's most complete nursery, opposite the B.C. forest museum, north of Duncan. Fall bulbs — lawn seed — shrubs — evergreens — fruit trees, shade trees — flowering trees, etc. 5 acres of display. You better see for yourself. Think of Christmas soon. House plants — blooming plants, direct from the greenhouse. Visit our tropical land soon.
POTTERY — Local and from all over the world. The largest selection in B.C. Thousands of other items, will make excellent presents for Christmas. So drive to Duncan and see Fairbridge Nurseries, Trans Canada Highway north, opposite B.C. Forest Museum. Open daily 10 a.m.-6 p.m.

FOR SALE-MATURE BOXWOOD hedge 2' high, dig your own $1 a bush, Sunday Oct. 26, after 10 a.m. 2580 Lansdowne Road.

CLEARANCE OF SHRUBS 4027 Cedar Hill Rd. Sunday only. 652-5706.

Topsoil, Rocks and Fill

SCREENED TOPSOIL WITH MAnure and sand added. $11 per yard delivered, minimum 6 yards. Garden sand $5 per yard. Road gravel. E. Nixon Ltd. Phone 385-4431 or 385-5642.

NO. 1 SCREENED TOP SOIL with sand and manure, 14 yards $115; 7 yards, $60. Self pickup load, $15. Also bags soil. 478-3322.

A-1 TOP SOIL SHREDDED, weed free, $9 per yard. Wayne Trucking 656-6621.

BLACK TOP SOIL, FREE OF stone and debris, also excellent fill. Phone 384-6943.

SCREENED BLACK LOAM, 7 yards $59, Bag $2, number 1 clean sandy loam, 7 yards, $49. 595-1977.

SAND AND GRAVEL SUPPLIES. Good quality top soil. Phone 478-1000. Don Mullett Trucking.

GOOD CLEAN TOP SOIL FOR sale. 385-3082 or 383-2242.

125 PETS AND SUPPLIES

ST. BERNARD PUPPIES, DEscendants of "Mighty Moe". Excellent markings and dispositions, innoculated, registered and now ready to go. Truly beauties, come and compare any time. Terms available. 479-6758.

SPECIAL GREAT DANE FOR special family. Adores children, everybody. Well-bred, beautiful, 11 months old. Owners both work and can't manage 3 Danes. Very reasonable to right people. 652-5825 after 6 p.m. or weekends.

FOR SALE MALE ST. BERNARD 15 months old, have papers but not registered, good markings, weighs 170-180 pounds 33" high, needs companionship, we have too many children, to good home only $150, phone 642-3693.

WE LOVE HIM BUT MUST GIVE away to good farm home. A beautiful 2 year old German Shepherd. Good temperment, obedient, excellent with children and a good watch dog. 478-4749.

CAIRN TERRIER
Registered puppy, outstanding temperment. Possible show, lovable, fearless, and friendly. Even loves cats. Phone 246-3800.

MAYDON POODLE VILLA REG'D
Chocolate male, 2 years $75. Puppies $100 and up. Terms $25 monthly. 743-2493.

WANTED: GOOD, SPACIOUS home for 2-year-old male Samoyed Boarder Collie cross, gentle with children other pets and good watch dog, phone after 5 p.m. 595-2855.

FREE TO GOOD HOME
2 Maltese and Poodle cross, beautiful children's dog, female spayed and male. 642-5826.

REGISTERED AMERICAN Cocker Spaniel puppies, excellent quality, satisfaction guaranteed, 477-6568.

IRISH SETTER
Female, Sired, Canadian, Bermudian Champion, Colnbrook, Zodiac. 383-2153 before 2.

FREE TO GOOD COUNTRY home; five months male Dalmation cross, had shots. Very affectionate and smart. 656-3734.

TORTOISE SHELL BACKground, 4 white feet and shirt-front kitten. Free to good home. 384-1861.

LOVELY NEUTERED CATS, also kittens, available to good homes. Animals Crusaders, 386-9832.

TWO KITTENS, ORANGE AND white, black and white, free to good home. 383-8558.

PUREBRED IRISH SETTER pups, with vaccination, $50 and up. 478-6507.

FOR SALE 6 WEEK OLD purebred Burmese kitten, phone 598-5583.

50% DOBERMAN PINSCHER puppies, $50 each. Must be seen to be appreciated. 112-743-9270.

8 COLLIE LAB PUPS, AND 1 tortoise shell kitten, phone 478-0272.

RUSSIAN WOLFE HOUNDS, CAnadian Champion, pet and show prospects. 388-7108.

2 10-MONTH MALE AFGHAN puppies require exceptional home. 479-4002.

TWO REGISTERED WHITE male poodles. Phone 478-8420 days, 478-6386 after 5.

PURE BRED LHASA APSO PUPpies, 4 weeks old, 245-2884 or 748-3138.

HOUSE TRAINED KITTENS, free good home. 2 males, 1 female. 592-4384.

85 GALLON AQUARIUM, INcludes diaton filter, coral, stand, heater, etc. evenings. 595-7550.

125 PETS and SUPPLIES

WANTED: GOOD HOME FOR one year old miniature poodle. 382-9370.

HAVE YOUR DOG TRAINED AT home. For obedience or problems call Chuck at 595-7205.

PUREBRED BLACK LAB PUPS, female, 3 months, had shots. $25. 112-245-3429.

PUREBRED GERMAN SHORT hair pointer, 7 months, male, 592-0886.

MALTESE PUP, FEMALE, purebred, not registered, $100. 477-8498.

DALMATION PUPS, REGIStered, vaccinated, and tattooed. 112-277-0436 after 6.

GREATER VICTORIA DOG OBEdience Training Club. Phone 592-7310.

SPCA CAUTION — IT IS MUCH better to buy puppies and kittens after they reach 8 weeks of age.

BEAUTIFUL REGISTERED, silver miniaturee poodle pups, and cockateil with cage. 382-0718.

WANTED: GOOD HOME FOR one year old German Shepherd cross. 478-4881.

PUREBRED BOXER PUP, male. 592-1600.

BUDGIE, CAGE AND STAND, $20. 598-6267.

FEMALE SABLE SHELTIE.
479-8976.

PEKE-A-POO CROSS PUPPIES, small fluffy house pets, 386-1684.

FREE FLUFFY KITTENS 2 white 1 grey females 598-5701.

FREE PUPPY TO GOOD HOME, 595-2069.

REGISTERED GERMAN SHEPherd pups, black and tan. 384-9681.

FOR SALE, BULL MASTIF, 6 months old. Phone 479-9163.

VICTORIA CITY KENNEL CLUB fun match. See coming events.

MALE AND FEMALE PEAK-A-Poo pups, 7 months, $75. 478-7337.

TWO FEMALE KITTENS, TO BE given away. Phone 598-8697.

6-WEEK-OLD RABBITS FOR sale. Phone 479-5944.

PUREBRED SAMOYED WITH shots, 592-7533.

WANTED: 20 GALLON aquarium accessories. 592-6324.

LOVABLE GUINEA PIGS AND bunny for sale, $2.50-$4.50. 598-7855.

BLACK MALE POODLE PUP, 7 weeks old, phone 656-1451.

127 CHICKS, POULTRY HATCHING EGGS SUPPLIES

STANDARD WHITE ROCKS AND Barred Rocks, pullets and cockerels, Bantams, Buff Wynndotts, Old English Game and White Wyandotts. Phone 652-1672.

FOR SALE: SILKY CHICKENS.
478-2214.

128 LIVESTOCK SUPPLIES and EVENTS

Wanted English and Western
Used Saddles
SADDLERY
904 Gordon 388-7434
Western Christmas cards and embroidered western yoke shirts now in stock.

TO GOOD HOME AND EXPERIenced rider only, 13.2 HH ½ Welsh, ½ Shetland, black pony, mare, rising 11, rides well English or Western, excellent games and show, good jumper, excellent health and legs, excellent breeding possibilities. Phone 478-5995, after 5.

TRAIL RIDE — GARDEN CITY Horsemans Club is hosting its annual competition trail ride on Nov. 9 at The Beaver Lake Riding Ring. Entry forms available at feed and tack shops or call 658-8138 or 479-3120. Everyone Welcome.

QUALITY PURE AND CROSS ewes, bred Suffolk. Excellent producers. Quality registered Saanen doe goat, 18 months. Geese and ducks. Grade A lambs, cut, wrapped and delivered, $1.75 per lb. 246-3800.

CHECKMATE
Double registered Half Arab pinto gelding, sound, English or Western. Reasonable to a good home. Excellent for beginner or junior. 592-4343 or Glen She Stables.

QUALIFIED HORSESHOEING
Dan McPherson, 477-3226 anytime, or 477-2619 after 6 p.m.

PUREBRED ARABIAN COLT BY SX challenger, 1975 Pacific Slope champion. Dark liver chestnut, show prospect. Reasonably priced. 743-9441.

PONY, 9 YEAR OLD CHESTNUT mare, 12hh. Excellent child's first pony. Safe on roads. Used for pony club. 652-2079, 656-4428.

WANTED SUBSTANTIAL TB quarter-horse type Gelding, over 15.3hh for eventing. Must be 100 per cent sound. 479-7653.

WELL TRAINED GELDING, half quarter horse, half morgan, 15.2hh 6 years, goes English and Western. 479-7653. Nina Rougier.

CANADIAN BRED SAANEN buck, 7 months from excellent milking lines. 479-1458.

TWO-HORSE TRAILER, MUST sell — what offers? 478-2007 evenings.

WANTED: BOARD WITH PASture for two horses. 478-2007 evenings.

HIGHLAND
TACK AND FEED
721 Station Rd. 478-6438

MUST SELL: GELDING 16 hands, western trained, good trail horse, $250. 478-9411, 9-6.

BAY GELDING 15.2 H. SACRIfice to good home, nearest offer to $500. Nine years. 652-2485.

WANTED — SPOILED HAY UNsuitable for feed, any amount. 479-3092.

GOOD GURNSEY COW, $200, veal calf and Angus cross heifer calf; chickens. 479-5426.

MUST SELL REGISTERED ½ Arabian pony any reasonable offer considered. Phone 592-2173.

FOR SALE OR LEASE REGIStered thoroughbred gelding, needs experienced rider. 592-7109.

SUFFOLK RAM, REGISTERED 2 years old, prize winner, $100. 479-2836.

1974 2-HORSE TRAILER, TANdum wheels, 4 wheel brake, good condition, $2,100. 656-5180.

15 GRADE EWES.
477-2961.

3 HEIFER CALVES, ANGUS AND Hereford crosses. 642-3986.

PONY EXCELLENT WITH CHILdren. 656-5192.

WELSH PONY COLT, 6 MONTHS old, $50 or offers. 478-6507.

130 HEAVY EQUIPMENT AND MACHINERY

SAND BLASTING AND HIGH pressure liquid blasting for heavy equipment at your location. Available by appointment and contract prices only. 383-4442 or evenings 658-5174.

125 MICHIGAN LOADER WITH bucket and log loading grapple. HD6 Crawler loader with ripper. Single axle diesel cab and chassis. Phone 743-2005.

66 INTERNATIONAL 220 TANdem tractor, 549 engine, 5 and 4 trans, good condition. 479-6853 or 479-5297.

1-TON PNEUMATIC TIRED Hyster fork lift. Excellent condition, $2750. Iron Horse Equipment Ltd. 743-2809.

67 DYNAHOE BACKHOE, 2 buckets, rebuilt GM diesel, good condition, $5000. 479-6853.

WANTED: SMALL BULLDOZER, with blade or buckets, cash. 112-743-9382.

'56 INTERNATIONAL LOADER and backhoe $3,000. 652-5106 after 6 p.m.

D8 CAT WITH CABLE BLADE, good running order. 592-7680.

135 FARM IMPLEMENTS

MASEY FERGUSON FARM lawn and garden tractors. Light construction machinery. Your local dealer.
M and H Tractor and Equip. Ltd.
6429 Pat Bay Hwy. 652-1752

1950 FARMALL "H" WITH FRONtend loader, $750 or trade for pickup truck. See it at Claire Downeys Garage on Canora Rd. Sidney.

TRADE THROUGH CLASSIFIED

149 NEW CAR DIRECTORY

REG MIDGLEY'S
JEEP CITY
All '76
Models Here
Now!
3342 OAK ST. 386-7571
Dealer Llc. D4530

150 CARS FOR SALE

McCALLUM
DATSUN
VOLVO
McCALLUM
McCallum Motors Ltd.
1101 YATES AT COOK
382-6122

73 TOYOTA 1600 4-spd., mags, wide tires, radio. $2495

73 DATSUN 610 two-dr. H.T. 4-spd., radio, tape, mags, radials. $3295

74 PINTO Hatchback auto; radio. $2995

73 PONTIAC Gran Prix, H.T., loaded $4495

73 AMBASSADOR, 4 dr., auto, steering, brakes, AC $3895

73 CHEVY II Nova, 4 dr., 6 auto., steering, radio, only 18,000 miles $3295

COLWOOD LOT
1836 Island Highway
478-1741

74 FORD Bronco, 4x4, V-8, radio, radial tires, auxiliary gas tank, 2 tone, 15,000 miles, one owner.

74 FORD F250 P.U. 4 Spd. ¾ ton, V88, white.

74 FORD mini motorhome, V-8 auto., P.S., P.B., only 12,000 miles.

73 COUGAR, 2 dr., H.T., V-8 auto., P.S., P.B., radio.

72 GRAN TORINO station wagon, V-8, 3 speed trans., radio, P.B.

SEE ANDY FINERTY
DON PARKER OR
RENE DE BELLEFUILLE
TO DISCUSS TERMS TO
SUIT YOUR BUDGET

BUSINESS HOURS
MON.-THURS. 9-9
FRI.-SAT. 9-6
Dealer Lic. D-4849, D-3111

70 Chev Impala 2-door, hardtop, V-8, power steering, power brakes, radio, 2 extra tires, one owner good mileage, just through Esso car clinic. And 1971 26½ ft. road runner trailer fully self-contained, fridge, stove, furnace, toilet, 2 tanks and broadloom carpet, sleeps four. Price as unit $4600; both in excellent condition; car and trailer equipped with new electric brakes and equalizer hitch prefer to sell as a unit but will consider selling separately. Phone weekends or evenings 382-0863.

VOLKSWAGEN, CUSTOMIZED, interior and exterior, new brakes, new engine, 42 miles per gallon. Loads of extras, $1,000 in parts alone. Customized for a younger persons taste. Any reasonable offer under $1,000 accepted. 385-0950.

1972 VOLKSWAGEN CHIMO Safari camper, permanent raised top, propane stove, 2-way electric fridge, pressure water, 4-speed, radio, 12,500 miles. Excellent condition. $5,700. Phone afternoons or evenings 382-2958.

'69 CUTLASS 442, 2 DOOR, power steering, power brakes, rear defogger, radio, factory tach. and tape deck, vinyl roof, new paint, one owner, 32,000 miles, in beautiful condition, reasonable offers. 382-5138 and 595-2105.

'56 CHEV, NEEDS MINOR BODY work, needs new solenoid, 40,000 miles on rebuilt engine, tested; $400 or best offer. Phone before 1 p.m., 479-8338.

1964 MERCURY HARDTOP, good condition, V-8 automatic, power steering, power brakes, radio, - $350. 3234 Quadra St. 386-6529.

1975 DODGE CORONET STATION Wagon, excellent condition. Still under warranty. Asking $5800. Phone 748-2408 after 6 or weekends.

'65 CADILLAC LIMO, V8, AUTOmatic, power steering, power brakes, power windows, new motor, must sell, open to any reasonable offer, 383-0681.

MUST SELL IMMEDIATELY. 1964 Ford 4-door, V-8 automatic. Good tires. Radio. Tapedeck, $350. 383-2207 or 386-3268. Ask for Glenn.

'73 FORD, CUSTOM 500, 4-DOOR, V-8, automatic, power steering, power brakes, must sell, best offer, 383-0681.

'66 CHEV, CAPRICE, WAGON, 327 cu. in., automatic, power steering, power brakes, must sell, best offer. 383-0681.

'63 FALCON, GOOD TRANSPORtation, new clutch, brakes, muffler, $250 or best offer, 382-1873 after 5.

73 TOYOTA LAND CRUISER, 4X4 —model FJ 55, 7,000 miles, good condition. Best offer. 1330 Grant St.

$995 FOR 1968 FORD FALCON, 6-cylinder, 4-door, an economical car in good condition with new tires. Call 743-9711 or 743-5244.

73 DATSUN 1200, ONE OWNER, radio, radials, 34,000 miles. Recently tested. Offers to $2,100. 595-2482.

COMFORTABLE
'68 Oldsmobile, all power, $1600 or offers. 383-8558.

69 DODGE DART SWINGER 340 many extras, in mint condition; a must to see. 384-3956.

1967 DODGE DART, 6 CYLINder, automatic, 4-door, good condition. 384-7490.

'66 VW VAN, COMPLETELY REbuilt engine, fully insulated, carpeted, camperized. 384-5118.

1968 CHARGER DELUXE, stereo, excellent condition, asking $1,500. Offers. 382-3842.

'63 CHEVY II STATION WAGON, 6, standard, runs well, closest offer to $400. 386-3893.

'74 COROLLA 1600 STATION wagon, automatic, excellent condition, 479-7795.

1971 THUNDERBIRD LANDAU, 52,000 miles, new paint, $2995, phone 479-2657.

1971 TOYOTA CROWN, 7 PASSENger wagon, 53,000 miles, 1 owner, $2500 477-4160.

'75 COUGAR XR7 - REPLACEment cost over $8000. Only 16,000 miles $4,950 firm. 479-6763.

'56 MERCURY IN EXCELLENT conditon. Can be seen at 3919 Cumberland Rd. 386-9957.

1970 MK 1 428 FOUR-SPEED, lots of options asking $3,500 478-6906.

'65 RAMBLER STATION WAGON, $300.00 or closest offer 595-4763.

1971 TOYOTA COROLLA 1200, 65,000 miles, $795. 477-3875.

'62 VAUXHALL, 4 DOOR, GOOD running condition, $350. 479-1337.

150 CARS FOR SALE

DOUGLA
VOLKSWAGEN
PORSCHE
AUDI

1974
VW BEETLES
CUSTOMS, SUPERS, AUTOMATICS—
All radio equipped—Balance of Factory warranty—extremely well cared for—All diagnostic tested.
FROM
$2595 to $3195

YEAR END SALE!
ALL '75 MODELS and DEMOS

74 VW DASHTR 4-door automatic, radio, 12,000 miles $4995

74 VW DASHER, 2-door, 4-speed, radio, - 12,000 miles $4595

AUDI 100 GL 4-door sedan. Automatic, radio. $5495

73 BLAZER 4x4. Automatic, power steering, power brakes, radio, new tires. $5895

73 VW 7-passenger bus. Four-speed, radio, 27,000 miles $5495

73 VW WESTFALIA camper. Pop-top, fully equipped. $7495

72 MAZDA 616, 2-door hardtop, 4-speed, radio. $2395

72 VW CHIMO Camper. Permanent hardtop, propane stove, two-way electric fridge, radio. Economical 4-speed transmission. $6595

72 VW WESTFALIA Camper. 4-speeds, radios. Choice of two ea. $5995

71 VW WESTFALIA Camper. 4-speed, radio. Fully equipped. Choice of three. ea. $5595

TRANSPORTATION SPECIALS

1969 CORTINA 4-dr., 4-spd., radio $1195
1969 EPIC, 2-dr., 4-spd., radio $ 995
1969 BEAUMONT 4-door. Automatic, radio. $1195
1969 DATSUN 510, 4-spd. $ 895
1968 ENVOY, auto., 2-dr. $ 895
1968 ENVOY, 4-dr., 4-spd., low miles $ 895
1967 PONTIAC, 4-dr., auto., recent engine work $1095
1967 MERCURY, 4-dr., auto. $ 595
1966 AUDI, 4-spd., radio, 4-dr. $ 895
1964 DODGE Polara, 2-dr., hdtp., auto., radio $ 895

LARGEST SELECTION
of New and Used
VW CAMPERS
BUSES and VANS
All models on Vancouver Island

Douglas Volkswagen Ltd.
3329 Douglas Street
388-5466
Dealer Licence
Number D3715

73 V-8 VEGA NEW MOTOR, speed Muncie, needs little work. 478-1159 after 6 p.m.

'67 BUICK WILDCAT, ALL power, luxury, excellent condition, new paint, tested, $1,000. 478-9976.

STUDENT MUST SELL 1972 AMC Hornet. Good gas, $1,800 or best offer. Dave at 598-5301 after 5 p.m.

1969 PLYMOUTH SATELLITE 4 dr. station wagon, $1195. 656-5483 after 5.

1974 VEGA WAGON, LOTS OF extras, plus, boat, motor and trailer. $4200. 112-748-1239 Duncan.

73 DELUXE VW, 19,000 MILES, immaculate condition. $2695.99. 595-1409.

1956 THUNDERBIRD, EXcellent condition. Days 338-5381, eves. 339-4272.

63 FORD GALAXIE 500, POWER steering, power brakes, $300 or best offer. 384-2289 after 6.

'65 FORD LTD. HARDTOP, NEW tires, brakes, transmission, 478-4461.

65 CORVAIR, RUNS WELL, $475 388-4779 after 6.

66 GTO 6 PACK, $2100.
Phone 384-6609.

"AUSTIN MINI" NEWLY REbuilt motor. 112-743-9271.

'65 VAUXHALL VIVA, $275. 3782 Cadboro Bay Rd., 477-2201.

150 CARS FOR SALE

ENSIGN CHRYSLER PLYMOUTH

200
New and Used
Cars and Trucks
ON SALE
NOW!!

—ALL USED CARS GOV'T TESTED
—CHECKED BY CAR CLINICS DIAGNOSTIC CENTRE
—CARRY 2-YEAR G.W. WARRANTY
—100 PER CENT FINANCING O.A.C.

1974
PLYMOUTH
FURY III
SALE PRICE
$3992
Stock No. 8717

'75 TR-6 Convert.
'75 Valiant
'75 Chrysler Cordoba
'75 Ford LTD
'75 Valiant Scamp
'75 Valiant Duster
'74 Mercury Bobcat
'74 Fury III
'74 Maverick
'74 Ford Pinto
'74 Plymouth Cricket
'74 AMC Gremlin
'74 Super Beetle
'74 Toyota Mark II
'74 MGB
'74 Valiant Duster
'74 AMC Javelin
'74 Olds Omega
'74 Toyota Corolla SR5
'74 Chrysler Newport
'74 Toyota Corona S.W.
'73 Satelite Sebring
'73 Ford Mustang
'73 Gran Torino Sport
'73 Buick Century Regal
'73 Mercury Montego S.W.
'73 Valiant
'73 Dodge Polara
'72 Mercury Comet
'72 Chevy II
'72 Comet G.T.
'72 Ford Gran Torino S.W.
'72 Mercury Cougar XR-7
'71 Mercury Marquis
'71 Chev Kingswood S.W.
'70 Chevrolet Biscayne
'69 Chev Impala

PLUS
MANY MANY MORE

ENSIGN
Chrysler-Plymouth Ltd.
DOWNTOWN
YATES AT COOK
Dealer licence number
D-3660
386-2411
Open Weekdays
Till 9:00

LEAVING CITY, MUST SELL 1974 Roadrunner, 360 automatic, many extras. 595-8079 after 6 p.m.

58 BUICK SPECIAL, EXcellent condition $750.00 or best offer. 479-2916.

'62 CHEV., 6 CYL., GOOD shape, best offer. 478-1208 after 6 and all day Sunday.

1969 CADILLAC ELDORADO, loaded, sacrifice, Georgia Pacific BMW. 386-3508.

'74 MAZDA 808 STATION WAGON radio, good condition 28,000 miles, $3100.00. 598-1649.

1968 VAUXHALL VIVA, GOOD body and paint. Needs head gasket. $575. 478-9706.

1967 CHEVROLET, 4 DOOR BIScayne, 283 V-8, in very good condition, $1000. 478-8829.

'73 TOYOTA COROLLA 1600, Good condition, $2195. Phone 385-6428 after 4.

'66 CHEVY NOVA, V8, 2 DR. hardtop, $1500 or best offer. After 4 p.m., 382-0271.

150 CARS FOR SALE

peter pollen ford
FORD
SEE OUR SELECTION OF QUALITY USED CARS

74 PINTO station wagon. Automatic, radio $3495

74 PINTO 3-door, 4-speed, sliding roof, radials $3295

75 DATSUN "610" station wagon $4495

72 CORTINA automatic $1895

67 MERCURY station wagon $1295

74 DODGE Dart 2-door hardtop, V-8, bucket seats $4295

72 CORTINA station wagon. Automatic $2395

73 COMET Deluxe, automatic, bucket seats $3295

71 MONTEGO Squire station wagon $2995

75 MATADOR Brougham hardtop. Only 700 miles $4695

69 FORD Fairlane hardtop $1695

63 PONTIAC. Automatic $495

64 INTERNATIONAL Travelall $1295

74 FORD Station wagon. Fully equipped $4995

73 FORD Custom sedan $2895

74 PINTO 2-door, 4 speed, radio $2895

PETER POLLEN
FORD SALES LTD.
VICTORIA, B.C.
1060 Yates 384-1144
Dealer Licence
Number: 3073

BILL CARTER
CARS LTD. D-4701

72 CORTINA L $1900
71 VEGA GT, 4-speed $1475
70 MONTEGO 2 DR. 6 std. $1275
69 FORD ½-ton 390 4-spd. $1500
67 INTERNATIONAL crewcab and canopy $1400
65 FORD Stn. Wgn. V8 $675
65 ECONOLINE window van $675

Large Selection of Transportation SPECIALS
2538 Government
385-1716

Strait MTRS

68 BARRACUDA Formula "S" — Fastback features new tires, headers, cams, sidebrook high rise, dual point ignition, transgo, reprogrammed automatic. Tested and clean condition $2695, includes our 6 months warranty. 1513 Quadra at Pandora DL 3417.

Strait MTRS

69 FAIRLANE, hard to find a medium sized car with 6 cyl., auto, matic, new paint, tested, good value at $1395 — includes our 6 month warranty. 1513 Quadra at Pandora. DL 3417.

Strait MTRS

69 CHRYSLER small V8 in fine condition, tested, economical family car, low price of $1795 — includes our 6-month warranty. 1513 Quadra St. at Pandora. DL 3417.

Strait MTRS

68 FORD ranch wagon, 9 passenger, small 302 V-8, radio, recent test, low price of $1095 — includes our 6-month warranty. 1513 Quadra at Pandora DL 3417.

IDEAL FOR TOWING, 61 Chrysler New Yorker, excellent shape, 413 cu. in. motor, full power, rebuilt transmission, new battery, tires, muffler and brakes. Tested. $800 or nearest offer. 478-8281.

'65 BARRACUDA, HIGH PERformance 273 V-8, 3-speed console automatic, custom wheels and air shocks, new trans. and brakes. Must be seen. Any serious offer accepted. 383-4879.

1972 BLAZER
By private owner, only 19,000 miles, automatic, power steering, brakes, 4 wheel drive, radio, in perfect condition, $4000. 385-5443.

'74 VALIANT DUSTER, SLANT six, 225 automatic, two-door hard top, bucket style seats, Am-FM 8-track stereo, radio, $3000. 595-4036, 383-2678.

$100 DOWN
1968 Mercury Montego MX two-door hard top compact, 302 V-8, automatic, power steering, radio, city tested, bank finance. 478-5821.

'70 VW WINDOW VAN, RADIO, 8 track, curtains, bed assembly, passenger seat, 16' fibreglass canoe, paddles, complete; trades welcome, $3,695. 477-6785.

1970 MAZDA 1800, 38,000 MILES. Good condition. Asking $1500. Phone after 4 p.m. 388-1153 ask for Jim.

REASONABLE LUXURY
1972 LTD, lots of extras, air, F.M. etc., first $2,900 takes, see Gaboury, 453 Head Street.

1969 VAUXHALL EPIC, WELL maintained, new transmission, great gas mileage. $750 or best offer. 595-2653.

150 CARS FOR SALE

Garden City Auto Sales
PRESENTS
Luxury Cars
Executive Driven
WE REALLY
Come through for
YOU!

75 Lincoln
CONTINENTAL MK. IV Loaded with options, including air and moon roof, gold and gold, 7,800 miles.

75 Cadillac
SEDAN DE VILLE Loaded with options including air and vinyl roof, green and green, white vinyl roof.

75 T-Bird
TWO-DOOR. Loaded with options including air and leather, bronze and bronze, 6,200 miles.

75 Cougar
XR-7. Loaded including air, silver, low mileage.

75 Cordoba
The small Luxury car from CHRYSLER
Options include air and cruise. Blue and blue with white vinyl roof. 6,300 miles.

72 Cadillac
ELDORADO two-door Hardtop. Loaded with options including air, bronze and white.

75 Corvette
POWER TOP. Sleek and sexy. White with custom panelling, 4-speed.

No Reasonable Offer Refused
TRADE
Up or Down
HAVE THE CARS CHECKED BY OUR SERVICE DEPT.
While You Watch At Our Expense

Garden City
Sales-Service Ltd.
2978 Douglas
382-9111
DLD 3790

VICTORIA DODGE CHRYSLER
ON YATES

1975
NEW DEMO
SALE
CONTINUES
SEE US TODAY

HOURS
9-9 Monday-Friday
9-5 Saturdays

VICTORIA DODGE CHRYSLER
819 YATES
384-8174
Dealer Licence No. D-4916

69 MUSTANG
302, automatic, 48,000 miles, vinyl roof, good condition. Special $1795. PAINTER MOTORS LTD. 1513 Quadra D-5005
View by appointment only 385-0122

NO INTEREST
67 FORD, Auto., $200 down
8 monthly payments $50 f.p. $600
Instant "NO-RED-TAPE" credit
PALM MOTORS LTD. D-1840
2936 Douglas 386-8385

1967 COUGAR, EXCELLENT CONdition 289, three speed standard, new muffler, just tested and tuned, radio, $1,350 or best offer, between 5-8 p.m. 595-7685.

1974 MERCURY METEOR STAtion wagon, 400 CI., fully powered, plus radio, roof rack, heavy duty suspension, trailer hitch, radials. Asking $4500. 479-7318 after 4 p.m.

FOR SALE '74 MONTE CARLO power steering, power brakes, automatic, $3,800. Budget Rent A Truck. 386-7715.

MUST SELL
'68 Ranchero, 390 4-speed, new paint new tires. Phone between 7-9 p.m. Best offer. 382-2987.

'69 VAUXHALL VIVA FOURdoor, radio, etc. Immaculate condition. $800.00 or nearest offer. 652-5681.

'67 RAMBLER AMERICAN, 6 cylinder standard, good condition throughout, $500. 384-0690 after 4 p.m.

'68 DODGE POLARIS FOURdoor sedan, 75,000 miles, transmission is faulty. Asking $300. 652-1754.

'56 BUG FULLY CUSTOMIZED, blueprinted 1700 cc, fully balanced. Asking $2300. Only interested people need apply. 383-6116.

'65 TWO-DOOR CHEV IMPALA, $450. 383-0569.

'65 VW WINDOW VAN, REBUILT engine, $800. 598-5530.

150 CARS FOR SALE

THREE POINT MOTORS
Mercedes-Benz
DATSUN

74 CORONA MK II Metallic brown Toyota 2-door hardtop, automatic, power steering, AM-FM radio $3,995

73 HORNET STATION WAGON Green "Sportabout" with 22,000 miles $3,095

72 MAZDA PICKUP AND CAMPER Fully equipped $3,595

72 CATALINA Beautiful one-owner two-door hardtop with vinyl roof, automatic, power steering, power brakes, radio $3,595

72 PINTO Very sporty "Runabout" with vinyl top, sun roof, E-T mag wheels, wide oval tires, front spoiler, sports wheel, tachometer, radio $2,995

72 PINTO WAGON Nice green unit with wood grain panels, automatic, radio $2,595

72 BEETLE Blue 20,000 miles $2,695

71 TOYOTA CORONA WAGON Only 29,000 miles on this automatic $2,995

70 ECONOLINE Spotless Ford van $3,195

64 DODGE $695

2620 GOVERNMENT
at HILLSIDE
385-6737
OPEN 'TIL 9 P.M.
Dealer's Licence D1925

HORWOOD MAZDA

ALL CARS PRICED
75 COMET, 6000 miles
74 VEGA S.W., auto
74 CHEV ¾-ton V8, PS, PB, AT
74 COURIER, P.U., 2300 miles.
73 TOYOTA P.U. camper
73 MAZDA 1100 S.W.
73 BUICK Century H.T.
72 CAPRI V-6.
70 MAZDA 1800 Auto.
70 GTO Convertible
69 CHEV Pickup
69 BUICK Skylark, HT
68 LAND ROVER 4x4
68 TOYOTA Corona, mint!
68 DATSUN station wagon
68 COUGAR PS, PB, AT.
66 VALIANT Auto.

Special
73 FORD Club wagon, 9 passenger, very low mileage, exceptional $4895

BANK OF B.C. FINANCE

HORWOOD MAZDA
385-1451
810 Johnson at Blanshard
Dealer License Number D-3273

B. MADSEN
MOTORS LTD.

1975 NOVA $4195
1974 CHEV Impala $4095
1974 CHEV 9-pass. wagon $4195
1974 DODGE Charger $4495
1973 CHEVELLE Malibu $3495
1973 ASTRE S.W. $2795
1971 DATSUN 510 $1795
1970 MAZDA station wagon $1595
1969 SUNBEAM Arrow $1395
1968 FIREBIRD 400 $2495
1967 THUNDERBIRD $1995

2691 SOOKE RD. 478-5011
D.L. 1668

57 T-BIRD
Classic, V-8 auto, P.S., P.B., P. Seats, P.W., Radials, 80,000 original miles. Truly one of the finest of its kind. Compare anywhere $6200.

PAINTER MOTORS LTD.
1513 quadr D-5005
View by appointment only 385-0122

"KID DYNOMITE"
'69 Camaro A-SM M-P car for sale, 350 cu., 4-speed single four-barrel. Full bal. and printed. 12½ to 1, L-1 Rods, '670 Lift roller cam, Jomar stud girdle, 5-57 rear. Six race days on car. Will run 11:25-11:33 consistent. Will make streetable, $5,795 or best offer. For more information phone 598-7565. 5 p.m. Serious inq. only.

1972 MONTEGO, TWO-DOOR hardtop, equipped with 351 V8, automatic, power steering and brakes, and radio. In top condition with only 20,000 miles. For more information call Steve Leggett at Cornell Chevrolet, 385-5777. Res. 598-7021. D-3162.

'72 COMET, TWO-DOOR, 6 CYLinder, automatic, with power steering and radio,. Only 33,500 miles. Top conditoin. For more information call Steve Leggett at Cornell Chevrolet, 385-5777. Res. 598-7021. D-3162.

1965 CUTLASS-TWO-DOOR HARDtop, V-8 automatic, bucket seats, power steering, power brakes, 54,000 miles, new tires, tested, $975 or best offer. 479-1834.

BEAUTIFUL
66 Chevelle SS 396 4 speed, immaculate condition, factory mags, $2,600 or offers, will consider trade. 478-5176 or 386-2156. Ask for Rick.

1967 PONTIAC, V-8 AUTOMATIC, power steering, power brakes, excellent condition, $575 or best offer. 479-1834, 477-3660.

'67 AUSTIN 1800, REBUILT motor, new charging system, tested Oct. '76, $1100. Phone Dave, 479-3431 or Don, 479-2751.

'65 MUSTANG COUPE, 289 4 speed, Rally pack, mint, $1550 or closest offer. 388-5735 or 382-8012.

'74 RANCHERO SQUIRE, 351 Cleveland, many extras, including mags and tape deck, only 12,000 miles. 658-5463.

150 CARS FOR SALE

SH & TOYOTA
VICTORIA'S FIRST Toyota Dealer
GET BEST PRICES NOW ON '75 MODELS

TRUCKS
75 TOYOTA Hilux, Long box, with Trav-L-Mate camper $6,500
73 CHEV ½ ton P.U. with Canopy V-8, A.T. $3,385
73 DATSUN P.U. with canopy $2,695
72 FORD ¾ Ton P.U. Camper Special plus canopy $3,995
71 DATSUN P.U. $1595
68 FORD ½ ton P.U. V-8, plus 4 spd. $1895

LUXURY CARS
74 BUICK 2 Dr. H.T. 12,000 miles, immaculate. $4595
72 MATADOR SST Station Wagon, A real Beauty $2995
71 MUSTANG Fastback, A.T. $3285
70 TOYOTA Crown 6 Cyl. A.T. $1995
69 MERCURY MX 2 Dr. H.T. $1995
68 CHEVELLE 2 Dr. H.T., Low mileage, new paint, 1 owner. $2295

ECONOMY CARS
74 COROLLA 4 Dr. A.T. with radio $3395
73 FIAT 128A, 4 Dr. $2285
72 COLT 2 Dr., H.T. $1895
72 CRICKET, Low mileage. $1895
72 PINTO S.W. A.T. $2595
71 CORTINA 4 Dr. Sedan $1395
71 PINTO $1395

SAUNDERS & HITCHMAN
Sales & Service Ltd.
2040 Cadboro Bay Road
At Fort and Foul Bay
Dealer Lic. D-1460
592-2471

1974 JAGUAR XJ-6
1974 M.G. Midget
1974 AUSTIN Marina
1973 M.G.B. GT
1971 JAGUAR E-Type
1969 AUSTIN "1800"
1969 AUSTIN "1300"
1968 VAUXHALL station wagon
1965 AUSTIN "1800"
1959 AUSTIN A-55 Cambridge

PLIMLEY
BRITISH CAR CENTRE
1010 Yates 382-9121
VICTORIA, B.C.
Dealer Licence
Number D-1771

WE FINANCE ANYONE
65 FAIRLANE htp. $200 down
12 monthly payments $40, f.p. $680
Instant "NO-RED-TAPE" credit
PALM MOTORS LTD. D-1840
2936 Douglas 386-8385

CERTIFIED '62 JAGUAR MARK II, 3.8 automatic, body, motor and interior, excellent condition, with FM 8 track tape deck. Not many around in that condition. Check and see. 384-4868.

COMPACT 1972 FORD CORTINA L, 4sp. only 28000 miles, mint condition, excellent gas mileage and transportation. Red with black interior, bucket seats. Only $1,995. Ph. 746-7351.

1973 DATSUN 510, 4 DOOR, 3 speed, radio, 17,000 miles, 3 tires, plus 2 snow tires. Yellow, sleat covers. 656-5083.

68 DODGE MONACO, AUTOMATic, power steering, power brakes, 4 door, 64,000 miles, good condition. $800. 386-7110.

ESTATE CLOSING
1974 Olds Hatchback, fully loaded, new condition, 13,000 miles. $3,800. 479-2215 after 4.

'68 GRAND TORINO CONVERTible, first reasonable offer around $1,400 takes. Will consider trade-in. 478-5176, 386-2156, ask for Rick.

'71 PINTO
2000 cc, 3-speed automatic, 2-door deluxe model, good condition. $1,700. 477-4451.

71 OLDS DELTA 88, AIR, stereo, vinyl, cruise, full power, snow tires, just tested. $3200. 388-94914.

1968 ACADIAN, AUTOMATIC, radio, power steering, lovely condition, $1450. 383-9298.

1973 ASTRE HATCHBACK STANdard, new tires, clutch and quad tapedeck, 479-3280.

ART'S CAR SALES
See our selection, cars—trucks.
310 Bay St. D-3415 383-8302

'65 CHEVY II FOUR-DOOR, 6 automatic, excellent condition, $725. 387-5402.

64 WAGON FALCON, EXcellent condition, automatic, V-8, new tires, radio. 383-3062.

1969 ENVOY EPIC, 2 DR. WHITE with red interior, $600. 477-9633.

1971 MERCURY MARQUIS wagon, extras. $2,400. 477-1037.

'75 VEGA LIKE NEW, ONLY 7,500 miles. Phone 598-1485.

74 SUPER BEETLE $3,000 OR best offer good shape. 384-9011.

'74 MAVERICK GRABBER, 6 cyl., aut., $3,550, 478-7563.

1962 HARDTOP CHEV BEL AIR, offers. 386-9888 after 6 p.m.

58 CADILLAC, $500, 383-5150 BEfore 8 p.m.

68 PLYMOUTH ROADRUNNER, good condition. Best offer. 479-4898.

150 CARS FOR SALE

Speedway
VOLKSWAGEN
PORSCHE • AUDI

YOU HAVE US ON YOUR SIDE WITH QUALITY
USED CARS

75 Ford Ltd Wagon
74 Mercury Montego 2-Dr.
74 Dasher VW
73 Ford T-Bird
73 Nova SS 4-speed
73 Matador SST
73 Maverick Automatic
73 VW Van
72 Cortina 2-Dr.
72 Vega Automatic
72 914 Porsche
71 Toyota 2-dr. AT
71 VW Camper
71 Ford Station Wagon
70 Cougar XR 7
69 Corvair Monza
69 Datsun 4-dr.
68 Austin 1100
68 Cortina 2-dr. AT

DEMOS
1 — '75 Custom Beetle
1 — '75 Audi Fox Wagon AT
2 — '75 Audi Fox Wgns. Stand.
2 — '75 Rabbits 4-dr. AT.
1 — '75 Audi Fox 2-dr. AT.
1 — '75 Audi Fox 4-dr. AT.
1 — '75 Audi 100 LS 4-dr. AT

SAVE $$
ON
THESE COMPANY DRIVEN DEMOS

Speedway Motors Ltd.
971 Yates at Vancouver
Dealer Licence Number
D-3141
385-2415

Parkdale
FIAT
SAAB

GOOD
USED CARS

68 TOYOTA COROLLA Wagon, standard, good economy $1095
74 FIAT 128 SL, forest green, tan interior, radio, one owner $3475
73 FIAT 128 2 dr., radio $2495
69 AUSTIN AMERICA, Sahara Yellow, auto., a real gas saver $1495

FAMILY SPECIAL
70 DODGE Wagon, V-8, auto., p.s., p.b. $1495

PARKDALE MOTORS LTD.
2151 BLANSHARD
By the Arena
386-2277 D.L. 26177

Strait MTRS

69 Chrysler 318 V-8 $1795
69 Fairlane 6-cyl. auto $1395
69 Cortina GT $1295
69 Cortina Deluxe $ 995
69 Marauder $1795
68 Cuda Formula "S" $2695
68 Ranch Wagon $1095
67 Dodge Polara $ 995
66 Cutlass Conv't. Mint $1795
66 Cortina $ 585
64 Fairlane St. Wgn $ 425
64 Pontiac $ 265
64 Acadian St. Wgn $ 400

STRAIT MOTORS LTD. D-3417
1513 QUADRA AT PANDORA
384-8191

70 PONTIAC
Safari Wagon
Lovely condition. Tested to Oct. 76. 479-8756.

1972 CORVETTE STINGRAY 350 engine fully equipped. Offers, after 5 p.m. 656-2693.

'61 VW, GOOD BODY, RECENT paint, and rebuilt, best offer. 656-5076.

1961 FALCON WAGON, 6-CYLINder, standard, excellent condition. $650 or offers. 478-7942.

'53 BUICK TWO-DOOR, COLLECtors, immaculate, $1,200 or best offer. 598-1359 after 6.

55 FORD CONSUL FOR PARTS, running condition, offers 592-3974 after 5 p.m.

150 CARS FOR SALE

EMPRESS
PONTIAC BUICK GMC TRUCK
Pontiac Buick LTD.

INTERNATIONAL WARRANTY
12 MON. — 12,000 MILE POWER TRAIN WARRANTY INCLUDED IN THE PURCHASE ON THE MAJORITY OF OUR USED CARS.

68 CAMARO Convertible. V-8, Automatic, Power Steering, power Brakes, Radio. $1995

74 VENTURA SPRINT Hatchback. V8, Automatic, Power Steering, Power Brakes, Radio, Mag. Wheels. $4495

74 BUICK APOLLO 4-Door Sedan, V8, Automatic, Power Steering, Power Brakes, Radio. $4295

75 BUICK APOLLO SR, 4-Door Sedan. V8, Automatic, Console, Power Steering, Power Brakes, Radio, Bucket Seats. $5295

74 ASTRE Station Wagon. 4-Cylinder, Automatic. Radio. $3195

74 PONTIAC GRAND PRIX. V8, Automatic, Power Steering, Power Brakes, Radio, Power Windows, Sun Roof, Factory Stereo and Air Conditioning, etc. $7195

EMPRESS
PONTIAC BUICK GMC TRUCK
Pontiac Buick LTD.
382-7121
2867 DOUGLAS AT TOPAZ
Dealer Licence D-3182

AMC
'GOOD GUYS'
2 - RARE CARS!

'65 MUSTANG HARDTOP. CLEAN and PEPPY! $1995

'66 ROVER SEDAN, 3 LITRE, AUTOMATIC! $2195

PRICE SLASHED!
2 - Hardtops

'74 DODGE CHARGER Bronze, nicely equipped. $3895

'73 PLYMOUTH GRAN COUPE White, loaded with extras. $2995

REG MIDGLEY
MOTORS LTD.
736 Cloverdale
385-8756
Dealer Lic. D3785

1966 VOLVO 1225, $1250. SOUND body, good engine. Excellent mileage: Michelen tires. 652-3114.

'75 FIAT 128, 2 DOOR, DARK blue, radio, 8,200 miles. Must sell, $3,100. 592-6605.

1974 GOLD VW CONVERTIBLE, showroom condition, 9000 miles. $4500 firm. 386-0414.

55 PONTIAC, 6 AUTOMATIC, power steering, radio, good tires, drive away, $100. 286-6529.

63 COMET TWO DOOR, FOUR speed, needs work, $325, or offer. 477-8098.

1967 CONTINENTAL OPTIONS galore. Worth over $3,000. Sacrifice $1,695. 383-7802.

73 CAPRI 2000
Sunroof, radio, new radials, all options, metallic bronze. 478-1935.

1970 MAZDA, AUTOMATIC, radio, tested Sept. 76, 384-4863 after 8:30 p.m.

1967 THUNDERBIRD, ALL power, must sell, Will sacrifice $1200 or best offer. 383-3845.

1940 DODGE FOR SALE OR swap for good 318 and cash. 478-7582.

64 VALIANT TWO DOOR CONvertable, buckets, three speed automatic. 478-6175.

'68 CORVETTE, NEW MOTOR, custom paint, two tops, lots of extras, $5500.00. 385-4010.

1974 VEGAS, NOVAS, MALIBUS by local car rental firm. 384-9375.

1961 RAMBLER CLASSIC, GOOD running order, tested. 479-4782.

1974 MUSTANG II, 20,000 MILES, 658 8000.

1968 FORD, $900, AUTOMATIC, 25 M.P.G. Rear 2076 Kings. 386-9458.

64 PARISIENNE, SOLID SECOND car, offers on $500. 592-9111.

64 CONVERTIBLE, GOOD RUNning condition, $800. 477-4778.

1971 DATSUN $10, 4 SPEED, RAdials, excellent condition, 479-3342.

1967 COUGAR, 289 4-BARREL. best offer. 385-4121 or 383-3563.

150 CARS FOR SALE

EMPRESS
Pontiac Buick LTD.

Sub Compacts

1974 ASTRE 2-Dr. Hatchback, 4-cyl, A.T., radio, rear defogger, blue with blue and white interior.
Stk. No. 60468-1 $3295

1970 VAUXHALL VICTOR 4-dr. sedan, 4 cylinder, 4-speed, radio.
Stk. No. 56312C $1365

1974 GREMLIN 'X', V-8, Standard transmission, Power steering, radio, rally wheels.
Stk. No. 30346-2 $3695

1975 AMC PACER D.L. 6 cylinder, floor shift, bucket seat, cloth interior, AM-FM radio, rear window washer and wiper, mag wheels. Finished in grey and black with matching interior, under 2,000 miles.
Stk. No. W1784A $5095

1974 ASTRE HATCHBACK, 4 cylinder, Automatic, radio and rear defogger, green with matching interior.
Stk. No. 60490-1 $3095

1970 TOYOTA MK. II, 4 cylinder, 4-speed, radio.
Stk. No. Z0014A $1620

1975 ASTRE G.T. 4-speed, radio, rear defogger, remote control mirror, mag wheels, white-letter tires, yellow with black landeau roof and black interior.
Stk. No. F-5690A $4295

1971 VEGA KAMBACK station wagon. Economical 4 cylinder, 4-speed. Radio. $1795

1969 FORD CORTINA. 2-door sedan. 4 cylinder, 4-speed. Economical and nice! $1395

1974 MUSTANG II. Economical 4 cylinder, 4-speed, radio, tachometer, mag wheels.
Stk. No. F0482-A $3895

1971 DATSUN 1200, 2-Door Coupe, 4 cylinder, 4-speed, radio.
Stk. No. Z0053B $1795

1974 PINTO 4 cylinder, automatic, radio.
Stk. No. W2097B $3495

1973 ASTRE Hatchback, 4-cylinder, 4-speed, radio, rear defogger.
Stk. No. W44123A $2595

1973 ASTRE Hatchback 4 cylinder, automatic, radio, rear defogger.
Stk. No. 60315-2 $2595

1974 VW BEETLE. 4-cylinder, 4-speed, yellow with black interior.
Stk. No. W6471A $3095

1974 PONTIAC ASTRE Hatchback, 4 cylinder, automatic, radio, rear defogger, green with matching interior.
Stk. No. 60480-1 $3095

1974 TOYOTA CELICA Automatic, AM-FM radio, red with black interior.
Stk. No. W2156B $3895

150 CARS FOR SALE

EMPRESS
Pontiac Buick LTD.

COMPACTS

1974 BUICK APOLLO 2-door coupe, V-8, automatic, power steering, power brakes, radio, rear defogger, yellow with saddle interior.
Stk. No. 40599-1 $4295

1975 PONTIAC VENTURA 2-door coupe, 6 cylinder automatic, radio, rear defogger.
Stk. No. A7852-1 $4295

1975 MERCURY MONARCH 4-door sedan, 6 cylinder automatic, power steering, power brakes, radio, bucket seats, rear defogger.
Stk. No. W4040A $5395

1974 PONTIAC VENTURA 4-door sedan, 6 cylinder automatic, power steering, radio, rear defogger, gold with black and white interior.
Stk. No. 30340-1 $3895

1969 ACADIAN 4-dr. sedan, 6 cylinder, automatic, radio.
Stk. No. 60556-1 $1895

1974 PONTIAC VENTURA Hatchback, 6 cylinder, automatic, power steering, radio, rear window defogger.
Stk. No. 10215-2 $3995

1974 BUICK APOLLO 4-door sedan, V-8, automatic, power steering, power brakes, radio, rear window defogger.
Stk. No. 40593-1 $4195

1974 PONTIAC VENTURA 2-door coupe, 6 cylinder automatic, power steering, rear defogger, white with white and black interior.
Stk. No. 30358-1 $4095

1974 PONTIAC VENTURA Hatchback, 6 cylinder, automatic, power steering, radio, brown with matching interior.
Stk. No. 30355-1 $4095

1974 PONTIAC VENTURA 2-door coupe, 6 cylinder automatic, power steering, radio, rear defogger, brown with brown and white interior.
Stk. No. 30385-1 $3895

1974 PONTIAC VENTURA Hatchback, 6 cylinder, automatic, power steering, radio, rear defogger, green with green and white interior.
Stk. No. 30336-1 $3995

1970 FORD MAVERICK 6 cylinder, automatic.
Stk. No. W8253A $1695

1974 PONTIAC VENTURA 4-dr. sedan, 6 cylinder automatic, power steering, radio, rear defogger, blue with blue and white interior.
Stk. No. 30343-1 $4095

1974 BUICK APOLLO SR 4-door sedan, V-8, automatic, power steering, power brakes, radio, bucket seats, blue with matching interior.
Stk. No. C0208A $5295

150 CARS FOR SALE

EMPRESS
Pontiac Buick LTD.

Intermediates

1974 BUICK CENTURY LUXUS 2-door coupe, V-8, Automatic, power steering, power brakes, radio, rear defogger, brown with matching interior.
Stk. No. 80525-1 $4695

1974 BUICK CENTURY LUXUS 2-door coupe, V-8, Automatic, power steering, power brakes, radio, tilt wheel, rear defogger.
Stk. No. 80535-1 $4798

1974 BUICK CENTURY 4-door sedan, V-8, Automatic, power steering, power brakes, radio, rear defogger, green with matching interior.
Stk. No. 80532-1 $4595

1974 PONTIAC LEMANS 2-door coupe, V-8, Automatic, power steering, power brakes, radio, rear defogger.
Stk. No. 20422-1 $4195

1969 BUICK SKYLARK, 4-door sedan, V-8, automatic, power steering, power brakes, radio.
Stk. No. C0411A $2995

1966 CHEVELLE 4-Dr. sedan, 6-cylinder, radio.
Stk. No. W6094B $1495

1974 VALIANT DUSTER 6-cylinder, automatic, power steering, radio, rear defogger, surf green with matching interior.
Stk. No. W7539C $4195

1974 BUICK CENTURY LUXUS 2-door coupe, V-8, automatic, power steering, power brakes, factory air conditioning, tilt wheel, rear defogger.
Stk. No. 80528-1 $4895

1974 PONTIAC LEMANS 4-door sedan, V-8, automatic, power steering, power brakes, radio, rear defogger, green with matching interior.
Stk. No. 20416-1 $3995

1974 PONTIAC LEMANS 2-door coupe, V-8, automatic, power steering, power brakes, radio, rear window defogger, beige with brown interior.
Stk. No. 20419-1 $4195

1974 PONTIAC LEMANS 2-door coupe, V-8, automatic, power steering, power brakes, radio, rear defogger, grey with black interior.
Stk. No. 20418-1 $4195

1974 PONTIAC LEMANS 4-door sedan, V-8, automatic, power steering, radio, rear defogger, maroon with matching interior.
Stk. No. 20424-1 $4095

1974 PONTIAC LEMANS 4-door sedan, V-8, automatic, power steering, power brakes, radio, rear defogger, brown with matching interior.
Stk. No. 20425-1 $3995

1974 OLDS CUTLASS SUPREME, V-8, automatic, power steering, power brakes, radio, bucket seats and console. Turquoise with black interior.
Stk. No. 20048A $5595

1974 OLDS CUTLASS "S" V-8, automatic, power steering, power brakes, radio, power window, tilt wheel, factory stereo, bucket seats, console, red with white vinyl top and interior.
Stk. No. C1029A $4995

1974 PONTIAC LEMANS 4-door sedan, V-8, automatic, power steering, power brakes, rear window defogger, maroon with matching interior.
Stk. No. 20417-1 $4095

1973 PONTIAC LEMANS 4-door sedan, V-8, automatic, power steering, power brakes, radio.
Stk. No. L4126A $3595

1974 BUICK CENTURY 4-door sedan, V-8 automatic, power steering, power brakes, radio.
Stk. No. L2287B $4495

1966 BUICK SKYLARK Convertible, automatic, power steering, power brakes, radio, new steel belted radial tires and mag wheels.
Stk. No. F7610A $1695

150 CARS FOR SALE

EMPRESS
Pontiac Buick LTD.

2867 DOUGLAS AT TOPAZ

382-7121

Overstocked AGAIN!

Due to the brisk New car Sales in recent weeks we are able to offer you this fine selection of Goodwill Used Cars and trucks!

MAJORITY OF THE CARS LISTED CARRY THE

I - W

12 month - 12000 mile power train service agreement.

G.M.A.C. FINANCING AVAILABLE

THESE ARE SUGGESTED LIST PRICES—

Drop in and TRY YOUR OFFER

OPEN

MON. - THURS. 9 - 9

FRI. and SAT. 9 - 6

SEE OR PHONE ANY OF OUR COURTEOUS G.M. SALES CREW ON ANY OF THESE UNITS -- YOU'LL BE GLAD YOU DID.

Ken Alger
Mike Castle
Sam Taylor
Charlie Peterson
Jack Youlden
Craig Lawson
Bill Reynolds
Karl Kuester
Barry Foss
Peter Rogers
Carl Spicer

382-7121

150 CARS FOR SALE

EMPRESS
Pontiac Buick LTD.

FULL SIZE

1974 PONTIAC GRAND PRIX V-8, automatic power steering, power brakes, radio, power windows, factory stereo, tilt wheel, maroon with matching interior.
Stk. No. A2421C $6395

1970 PONTIAC PARISIENNE 2-door hardtop, V-8, automatic, power steering, power brakes.
Stk. No. P2137A $1795

1972 PONTIAC LAURENTIAN 4-door sedan, V-8, automatic, power steering, power brakes.
Stk. No. 10289-1 $2595

1972 PONTIAC CATALINA 4-door hardtop, V-8, automatic, power steering, power brakes, power windows, factory air conditioning.
Stk. No. 204324 $3795

1970 PONTIAC PARISienne 2-door hardtop, v-8, automatic, power steering, power brakes, radio.
Stk. No. C5022A $1795

1973 BUICK LESABRE 4-door sedan, V-8, automatic, power steering, power brakes, radio, rear defogger.
stk. no. 70138-1 $4595

1969 CHEV. IMPALA Convertible, V-8, automatic, power steering, power brakes, radio, blue with white interior.
Stk. No. 5392-C $1995

1970 CHEV BEL-AIR, 4-door sedan, V-8, automatic, power steering.
Stk. No. 90887-1 $1795

1968 PONTIAC STRATO CHIEF 4-door sedan, 327, V-8, automatic, radio, rear defogger.
Stk. No. 20017 $1080

1967 BUICK LE SABRE 4-door sedan, V-8, automatic, power steering, power brakes, radio.
Stk. No. 90399-2 $1295

1974 PONTIAC GRAND PRIX SJ V-8, automatic, power steering, power brakes, radio, factory air conditioning and stereo, power windows, seat and door locks, sun roof, rear window defogger, tilt wheel, rear trunk lock release, honey comb wheels, brown with white vinyl top and white interior.
Stk. No. 10306-1 $6995

1974 PLYMOUTH SATELLITE Custom, 4-door sedan, V-8, automatic, power steering, power brakes, radio, power windows, red with black vinyl top and black interior.
Stk. No. C1449-1 $4395

1971 CADILLAC COUPE DE ville, V-8, automatic, power steering, power brakes, radio, power windows, air conditioning etc.
Stk. No. B0047A $4895

1969 METEOR 2-door hardtop, V-8, automatic, power steering, radio.
Stk. No. 50399 $1395

1969 FORD 4-door sedan, V-8, automatic, power steering, radio.
Stk. N. 20395-2 $995

1973 BUICK CENTURY 4-door hardtop, V-8, automatic, power steering, power brakes, AM-FM radio, power windows and seat, air conditioning, loaded.
Stk. No. D3505A $4695

CLASSIC

1947 BUICK ROADMASTER,. Partially restored, new paint, chrome and upholstery.
Stk. No. 90656 $1395

150 CARS FOR SALE

EMPRESS
Pontiac Buick LTD.

SPORTS Performance

1975 CAMARO 350, V-8, 4-speed, power steering, power brakes, radio, mag wheels, 5,100 miles.
Stk. No. C0466B. $5695

1968 CAMARO Convertible 327, V-8, automatic, power steering, power brakes, radio.
Stk. No. 90455-2 $1995

1972 FORD MUSTANG V-8, automatic, power steering, power brakes, radio, 8-track stereo, rear window defogger, rally wheels, white letter tires, Lime green with dark green interior.
Stk. No. W5349A $3995

1974 PONTIAC VENTURA, Sprint hatchback, 350, V-8, automatic, power steering, power brakes, radio, rear defogger, bucket seats, floor shift, mag wheels.
Stk. No. F6875-1 $4495

1972 MUSTANG MACH I V-8, automatic, power steering, power brakes, radio, yellow with black vinyl roof.
Stk. No. W6896A $4295

STATION WAGONS

1969 PONTIAC SAFARI Station Wagon, V-8, automatic, power steering, power brakes, radio.
Stk. No. 80373-2 $1795

1967 MERCURY VILLAGER 9-passenger station wagon, V-8, automatic, power steering, power brakes, 44,000 miles.
Stk. No. 20061 $1895

1973 CHEVELLE LAGUNA Station Wagon, V-8, automatic, power steering, power brakes, radio, maroon with black interior.
Stk. No. W2859A $3995

1974 PONTIAC CATALINA 9 passenger, station wagon, V-8 automatic, power steering, power brakes, AM-FM radio, power windows, air conditioning, tilt wheel, green with matching interior.
Stk. No. 10318-1 $5895

1973 FORD GALAXIE 500 Station Wagon, V-8, Automatic, power steering, power brakes, radio.
Stk. No. 60486-2 $3995

1974 PONTIAC LAURENTIAN 9 passenger Station Wagon, V-8, automatic, power steering, power brakes, radio, power windows, rear defogger.
Stk. No. W2988A $4695

1973 MAZDA 808 Station Wagon 4 cylinder, automatic transmission, radio.
Stk. No. B6115C $2995

1973 TOYOTA F1600 Station Wagon, 4 cylinder, automatic, radio.
Stk. No. 20457-2 $2795

1974 FORD PINTO Station Wagon, 4-cylinder automatic, radio.
Stk. No. A8453A $3795

1975 ASTRE Station Wagon, 4-cylinder, 4-speed, radio, rear defogger, roof rack, yellow with beige interior.
Stk. No. B4618B $4095

1973 VEGA Station Wagon, 4-cylinder, automatic, radio.
Stk. No. 50423 $2795

1974 ASTRE Station Wagon, 4-cylinder, automatic, radio, rear defogger.
Stk. No. 60366-1 $3195

1974 PONTIAC ASTRE Station Wagon, 4-cylinder automatic, radio, rear defogger.
Stk. No. 60483-1 $3195

1969 CHEV Station Wagon, 327, V-8, Automatic, power steering, power brakes, radio.
Stk. No. 90273-1 $1695

150 CARS FOR SALE

EMPRESS
Pontiac Buick LTD.

TRUCKS

1974 TOOTA HILUX pickup with canopy, 4-cylinder, 4-speed and radio.
Stk. No. 90412-2 $3495

1973 FORD BRONCO 4X4, V-8, automatic, radio.
Stk. No. W6286A $4295

1973 EL CAMINO 350 V-8, automatic, power steering, power brakes, tilt wheel, under 1000 miles.
Stk. No. W2763A $4495

1970 CHEV ½ ton pickup, V-8, automatic, power brakes, radio.
Stk. No. 54670B $2495

1974 GMC 8-passenger rally standard van, V-8, automatic, power steering, power brakes, radio, maroon and white with brown interior.
Stk. No. 90267-1 $5395

1974 G.M.C. 8-passenger RALLY, STX Van, V-8, automatic, power steering, power brakes, radio, yellow with brown interior.
Stk. No. 90352-1 $5695

1974 G.M.C. 12-passenger rally wagon, V-8, automatic, power steering, power brakes, radio, blue with matching interior.
Stk. No. 90652-1 $5995

1973 CHEVROLET 1-ton Stake deck, baby dual rear wheels, V-8, automatic, power steering, power brakes.
Stk. No. 90315-1 $4395

1974 FORD F350 CUSTOM 1 ton, with 12 foot aluminum box, baby dual rear wheels, V-8, automatic, power steering, power brakes, under 9,000 miles.
Stk. No. 50405 $6695

3—1974 ASTRE PANEL 4-cylinder, automatic transmission.
Stk. No. 60429-1
Stk. No. 60430-1
Stk. No. 60431-1 $2895

1973 G.M.C. SIERRE GRANDE ¾ ton pickup 350, V-8, automatic, power steering, power brakes, radio.
Stk. No. W8405A $5895

1973 DODGE ½ ton, pickup, 6 cylinder, standard transmission, radio.
Stk. No. W9372A $3495

1972 FORD ¾ Ton Pickup, V-8, automatic, power steering, power brakes, radio.
Stk. No. W9314A $3295

1971 I.H.C. Travelall 4X4, V-8, 4 speed.
Stk. No. W7747A $2595

Recreation Vehicles

1973 VOLKSWAGEN SAFARI Custom camperized Van, 4-speed, radio, 8-track stereo, propane stove, ice box, sink, sleeps 5.
Stk. No. V0453A $7495

1965 VW CAMPER VAN, 4-cylinder, 4-speed, radio, 50,000 miles, stove, furnace, 9 x 6 add-a-room tent, 12-gal. water tank, porta poti, 110 - 6 volt and propane lighting, rack and ladder, gas heater, lots of storage space, unique and well built unit..
Stk. No. W7459B $2495

150 CARS FOR SALE

You Can Expect A Great Deal From . . .

Cornell CHEV/OLDS Cadillac CHEVROLET TRUCKS
Sales/Service 385-5777

OPEN 'TIL 9 P.M.

ISLAND'S
FINEST SELECTION

"Your Reasonable Offer Accepted"

75 COUGAR XR7
74 VEGA Stn. wgn.
74 TOYOTA 1600
74 AUSTIN Marina
74 OLDS Delta 88 Htp.
74 NOVA Custom 2-dr.
74 CHRYSLER
74 PINTO Runabout
73 DART 4-dr. 6 auto
73 CUTLASS 2-dr. Htp.
73 CORTINA GT 4-speed
73 TORINO Stn. Wgn.
73 PINTO Runabout
73 ASTRE Hatchback
73 MAZDA RX2, 4 dr.
73 IMPALA 2-dr. Ht.
72 FURY III 4-dr.
72 AUSTIN Marina
72 VEGA Hatchback, automatic, radio.
72 MERCURY MONTEGO
72 TOYOTA MK II
71 COMET 4-dr.
71 FORD Stn. Wgn.
71 MAVERICK 4-dr.
70 CHRYSLER Stn. Wgn.
70 ELDORADO htp.
70 OLDS Delta 88
70 PONTIAC Stn. Wgn.
70 CATALINA 2-dr.
70 METEOR Hardtop
69 PONTIAC Conv't.
69 PONTIAC 2 Pls. 2 Htv.
69 DART 2-dr. Ht.
68 BUICK 4-dr.
68 OLDS 88 Htp.
68 CAMARO
68 CHEV. 4-dr.
68 PONTIAC 4-dr.
67 PLYMOUTH Fury
67 OLDS 2-dr. Htp.
65 OLDS 4-dr. Htp.

TRUCKS

75 CHEV ½-ton pickup
75 BRONCO V-8, automatic, power brakes, radio.
74 GMC 'Jimmy'
74 CHEV Cheyene ¾-ton.
74 VEGA Panel, auto.
74 WILLIS 4x4,ton
74 CITATION Motorhome
72 DODGE ½-ton Pickup
72 FORD ¾-ton Pickup
71 DATSUN Pickup and canopy.
70 CHEV. ¾-ton Pickup
69 CHEV. ½-ton pickup
67 CHEV. ½-ton and canopy.

CORNELL
CHEV - OLDS LTD.
3050 Douglas—385-5777
Dealer Licence D-3162

66 MERC. COLONY STATION wagon, 390 automatic, power brakes, power steering, tape deck, trailer hitch, snow tires on extra rims. Tested till Aug. 76. Asking $900. 478-4185.

1970 MAZDA 1200 AUTOMATIC, low mileage, excellent condition, $1175. Appointment to see 477-0510, Sports Classic Cars, 2825 Bridge, D-1236.

67 SHELBY GT 350. ACCEL. HOLLEYS. Michelins, much more work has been done. $3000. Serious inquiries only please. 477-6264, 9 to 5 p.m.

1970 MERCURY CYCLONE GT 4 speed, Hurst shift, only 19,000 miles. MAKE AN OFFER. Victoria Auto Brokers, 1805 Blanshard. 386-7707 or 382-1921 D-8289.

1974 OLDSMOBILE CUTLASS, SUPREME, 4 door, full power equipment, totally immaculate, $4175. Appointment to see 477-0510, Sports Classic Cars, 2825 Bridge, D-1236.

62 SUNBEAM ALPINE, VERY good condition, three tops, view 3226 Wordsworth weekdays, after 5 p.m. best offer, over $500.

'73 FORD SQUIRE WAGON, 33,000 miles, full power, climate control, air, radials, trailer package, $4,800. Phone 477-4685.

1969 FIREBIRD CONVERTIBLE, 49,000 miles, power steering, power brakes, $1800. 385-1232, 8:30 to 5 p.m.

GREEN 69 AMBASSADOR SST, 4 door, all power, air conditioning, new sticker, $1295. 652-5528, 652-3202 evenings.

65 MERCURY MONTCALM 2 door ht. V8, automatic, P.S., P.B., new paint and tires 59,000 miles $950.00. 477-8949.

1965 VOLKSWAGEN STATION wagon good tires, runs great, including extra, studded snow tires. $550. 382-1319.

1974 CHEVELLE MALIBU wagon, full power equipment, as new condition, $3975. Appointment to see 477-0510, Sports Classic Cars, 2825 Bridge, D-1236.

1970 DODGE MONACO 67,000 miles, V8 automatic, radio, power steering, power brakes. $1,950. 656-1033.

1974 VEGA WAGON, AUTOMATIC, radio, very clean, $2675. Appointment to see 477-0510, Sports Classic Cars, 2825 Bridge, D-1236.

74 Z28 CAMARO, PS, PB, AM-FM Cassette, 20,000 miles. $5,800. 595-4640.

1965 CHEV. 6 STANDARD, NEW paint, 8,000 on rebuilt motor. $500 or offers. 478-8108.

1966 BEAUMONT NEW PAINT new tires, excellent shape, best offer. 383-5014 or 382-5154.

MUST SELL 1972 DATSUN 1200, 47,000 miles, excellent condition, best offer, 384-5551.

DATSUN, 1972 AUTOMATIC, 4 cylinder, 2 door, low mileage, asking price $2500. 388-9643 after 5.

FIAT 128, 4-DOOR SEDAN, ONLY 18,000 miles, and like new, $2600. 598-6363.

'67 SUNBEAM MINX, GOOD REliable car, asking $650, must sell, best offer takes. 384-9474.

'71 CAPRI 2,000, EXCELLENT condition, 1 owner, 46,000 miles. $2,200. 656-1459.

1969 GRAND PRIX, INFORMATION, best offer, call 382-3958.

150 CARS FOR SALE

DePAPE

Victoria's ONLY INDOOR CAR LOT

xxxxxxxxxxxxxxxxxxxxxx

75 Dodge Van
6 Cyl., Auto., 800 miles
74 Vega
Auto, radio, gas miler
74 Toyota 4x4
Land Cruiser, radio, roll bar. Look Out Hubs.
74 Datsun 260Z
Radio, mags, radials. Exceptionally nice looking.
73 Volvo 145
4-Dr. Wagon, 4-spd., 4 cylinder Fuel Injection, Gorgeous.
72 Cadillac
Coupe, Air, Stereo, Cruise, Loaded.
72 Pontiac GTO
AT, PS, PB, PW, P-Seat, vinyl. Extremely well cared for, just like new.
72 Datsun 240Z
Auto., radio, radials.
72 Datsun 1200
Deluxe, radio, 4-speed.
71 Hornet
6 cyl., Auto, Tape
70 Cougar Conv.
V-8, AT., P.S., P.B., tape, Exceptional.
70 MUSTANG
302 V-8 auto, P.S., P.B., vinyl, radio, ONE OF A KIND! MUST BE SEEN!
70 Meteor Wagon
V-8 auto, P.S., P.B., roof rack
68 Meteor
2 DR. HT, V-8, AT, PS, PB, vinyl top, exceptional 1-owner Victoria car.
68 Mustang Conv.
289, PS, PB, Auto, Hurry!

MANY MORE TO CHOOSE FROM

9 a.m. to 6 P.M.

DePAPE MOTORS LTD.
760 JOHNSON ST.
384-8035 Dlr. D-1792

SHELBOURNE AUTOMART LTD.
1640 CEDAR HILL X RD.
477-9166

"SPECIALS"
FALL REDUCTION "SALE"
PREMIUM USED Safety Sticker Guaranteed

74 MGB. 3-tops, Radio, None Better $4595
74 TRIUMPH 1500 Spitfire Convertible, yellow with radio. A steal at $3295
74 TRIUMPH 1500 Spitfire, Red with Radio, 21,000 miles $2695
69 VOLVO 142, Radio, New Radials $2295
69 RENAULT R10 4-dr. sedan. Radio, 4-spd., New clutch, Fantastic gas mileage $1195
74 CAMARO 2-dr. Hardtop, Full power 350 V-8, Radio. What a buy $4795
66 BEAUMONT Custom 2-dr. Hardtop, Mag wheels, 3-spd., Slaarshift Customized. Very hard to find model. $1995

TRUCKS

75 FORD 1-ton, L.W.B. on duals, Stake box, V-8, P.S., P.B., Radio 6,100 miles. Bal. New Warranty $5990
75 G.M.C. Jimmy 4-W.D., 4-spd., V-8, P.S., P.B., Tapedeck, R. Seat, Roll Bar, 7,000 miles. $6890
73 FORD Bronco Ranger, V-8, A.T., P.S., P.B., Air conditioner. Never in the bush. Like new $5495
72 FORD Bronco, 6 cyl., 3-spd., 4-wd. Radio. Premium. $3795
73 VW 7-Pass. Family bus Great unit $4895

MAKE US AN OFFER WE CAN'T REFUSE TRADES ACCEPTED! D-4250

72 VOLVO 164-E
This beautiful 4-door sedan comes with 6 cyl. fuel injected engine, 4-speed plus overdrive, giving excellent fuel economy. Priced realistically at $4295. Trades Welcomed. GEM MOTOR SALES (1973) LTD. 480 Esquimalt Rd. 382-7195, D-2264.

6,300 MILES
'73 Cadillac Eldorado 2 door coupe. White-blue, AM-FM stereo, tape, cruise control, anti-theft device, climate control, sun roof. IMMACULATE. Asking $8,750.00 656-1066.

'72 EMBASSADOR SST, 60,000 miles, four-door, vinyl top, p.s., p.b., radio, V8 automatic, excellent condition, $1900.00. No. 11-224 Island Highway.

'71 TOYOTA COROLLA 1200 4-speed, 7,000 miles. $995
PAINTER MOTORS LTD.
1513 Quadra D-7005
View by appointment only 385-0122.

'73 CORTINA 2000 L, LIGHT brown with matching vinyl roof. 2-door, 4-speed, with radio. Excellent condition. 479-4183. Open to offers, will accept trade.

62 PONTIAC 2 DOOR, AUTOMATIC, economical. 25 miles per gallon. A very clean car. $700 or offers. 477-0847, 5-7 p.m.

'71 PLYMOUTH SATELLITE sedan, power steering, power brakes, radial tires, $3,150, passed Esso Clinic test. 477-2695.

'74 CELICA, SILVER WITH black vinyl sunroof, only 3000 miles. Call Steve, 382-0545.

1968 PONTIAC SIX AUTOMATIC, excellent condition, $895, offers. Jeanie 384-9285.

1968 JAVELIN 290 V8, 4 SPEED. Immaculate, 1 owner. Offers on $2100. 383-3238.

MUST SELL 68 FIREBIRD, FAIR condition, $1500 or best offer. 477-8240.

69 FIREBIRD, 350 4 SPEED, 4 barrel, A-1 condition 478-2737 after 5.

1966 VAUXHALL VIVA, EXcellent condition. Snow tires included. $650. 477-8565.

1973 VEGA, 13,000 MILES, $1,750, 2 door, 3 speed. Phone 383-3711, 7 a.m.-7 p.m.

'69 DATSUN 510 FOUR-SPEED standard, radio, new tires, recent valve grind, $550. 478-6706.

MUST SELL 1957 CHEVY AUTOmatic, completely done over. $850 firm. 1763 Kings Rd. 592-3324.

1973 FIAT 128, 2 DR., RADIO, green with tan interior. Like new. $2495. After 6: 642-5408.

'69 DATSUN 510 STANDARD, good working condition, interior like new. 479-7513.

SALE. 74 TOYOTA CELICA, near new condition, $3800 or nearest offer. 383-6580 after 2 p.m.

1967 CHEV. BISCAYNE, 283 AUtomatic. $695 or offers. 382-4829.

'69 TOYOTA, GOOD CONDITION, best offer, 384-8697.

1968 VOLKSWAGEN, $1,500. CALL 478-7782.

1974 PINTO DELUXE SQUIRE wagon, only 3,000 miles, 477-8557.

1975 RENEGADE CJ-5 JEEP, $6,000. 384-8530.

150 CARS FOR SALE

METRO TOYOTA

Over 150 Esso Tested Used Cars

74 Maverick
73 Camaro
72 Monte Carlo
69 Chevelle
71 Camaro Z28
73 Cutlass
72 Cougar XR7
71 Charger
74 Pontiac GTO
70 Duster
70 Le Mans
74 Impala
73 Torino Wagon
71 Chevelle
69 Mercury Marquis
72 Corolla
73 Mark II
74 Chev Wagon
72 Pontiac
74 Datsun
74 Fiat
73 Corolla Wagon
72 Ventura
69 Nova
69 Corona

100 PER CENT Financing O.A.C.
REMEMBER! — NO REASONABLE OFFER REFUSED

CALL NOW 386-3516

Metro Toyota Ltd.
625 Finlayson.
Dealer Licence C-3676.

METRO SUPER LOT
IN SIDNEY

Trade Boats for Cars or Cars for Boats!

74 Ventura
74 Datsun
73 Hornet
73 Capri
~~71 Nova~~
67 Crown
66 Fairlane
70 Polara
75 Mini Minor
67 Buick
72 Impala
74 Datsun Pickup
74 Ford F250
73 Blazer
73 Ford F250
72 Ford F100
72 Jimmie 4×4
71 Jeep 4×4
67 Merc
59 Chev

Full Line of Sangster Boats.

CALL NOW 656-1105

Metrocan Holdings Ltd.
Beacon Ave. Sidney, B.C.
Dealer Licence No. D3687

METRO

150 CARS FOR SALE

SUBURBAN MOTORS
N O R T H
ON DOUGLAS

HOME OF LINCOLN, MERCURY, MONARCH, METEOR, MONTEGO, COUGAR, COMET, BOBCAT, '76 CAPRI II AND FORD TRUCKS!

STOP!
Look at These SPECIALS!

1975 MARQUIS Brougham, 4-door, V-8, automatic, power steering, power brakes, power seat, power windows, air conditioning. SPECIAL $6895

1975 METEOR 2-door hardtop, V-8, automatic, power steering, power brakes, radio. SPECIAL $5395

1973 PONTIAC 4-door, V-8, automatic, power steering, power brakes. SPECIAL, SPECIAL! $1595

1972 FORD 4-door, V-8, automatic, power steering, power brakes, radio. SPECIAL $1495

1971 MARQUIS 4-door, V-8, automatic, power steering, power brakes, radio, air conditioning. SPECIAL $2495

1968 CHEVROLET 2-door hardtop, V-8, automatic, power steering, power brakes, radio, air conditioning. SPECIAL $1095

TRUCKS

1975 FORD F100, 4x4, V-8, 4-speed. SPECIAL $4995

1975 FORD SUPER CAB. V-8, automatic, power steering, power brakes, radio. Camper special, finished in white. SPECIAL PRICE! $6495

1970 BLAZER, V-8, standard transmission, radio. $2895

ON THE SPOT APPRAISAL AND FINANCING!

THE CAT'S WHERE IT'S AT!

WIDE OPEN UNTIL 10 P.M. WEEKDAYS
6 P.M. SATURDAY

3377 Douglas St. 386-6131
Dealer Lic. D. 2298

TRANSPORTATION SPECIALS
1971 Mazda 1800, very clean, tested, $875; 1969 Alpine GT, automatic, clean, $775; 1963 Cortina, runs well, $250; appointment to see 477-0510, Sports Classic Cars, 2825 Bridge, D-1236.

1970 DODGE MONACO IN GOOD condition. Good tires, extra set of studded snow tires. Power steering, power brakes, radio. Just through the testing station. $2,195 or best offer. Phone 385-0328 between 5-8 p.m.

IDEAL LADIES CAR, AUTOMATIC, power assisted brakes, Esso tested. Purchase new January 3-74, one owner, Gremlin AMC. Radio, tape deck, good rubber, 27,000 miles, $2700 or offers. 382-6943 or 382-7271.

66 CANSO COMPLETE LESS engine 5-13 BWST 10, headers, moroso pan, McCloud clutch, scatter shield, etc. Plus small block parts. Jack D nG's. 382-4012. $1800.

BUY HERE PAY HERE
67 PONTIAC Auto $200 down
12 monthly payments $50 f.p. $800
Instant "NO RED TAPE" credit
PALM MOTORS LTD. D-1840
2936 Douglas 386-8385

1968 ROVER 4 DOOR SEDAN, 2000 TC, 54,000 original miles, leather seats, air. Original paint, beautiful car to drive. $2495. 477-4915.

1971 PINTO COUPE, DARK green with black interior, 1600 cc motor, 4 speed transmission, 2 extra snow tires. Excellent condition. $2,000. 479-1971.

A GREAT DEAL — I'M BROKE. 1966 Austin Healey, 3000, 2/3 restored, new engine, transmission, top, fenders, and much more. Over $2500 invested. Make me an offer. 385-1975.

GOOD BUY
1970 Pontiac Parisienne, power brakes, power steering, automatic, V8, recent valve grind, new brakes, in real nice condition. 592-9763.

MOVING MUST SELL '65 VALiant Signet, high performance 273, console automatic, shift kit, dual exhaust, good body, needs work on trans, 595-4862.

1972 CELICA, RED, BLACK INterior, good shape, best offer over $2300. 382-1395.

'69 DATSUN S.W., 42,000 MILES, tested, $1095. 1525 Bay, 595-1141.

1966 PONTIAC, AUTO., 6, RADIO, extra snow tires, $400. 479-8041.

150 CARS FOR SALE

Brian Holley MOTORS LTD.
FIAT VOLVO

76 VOLVOS ARE HERE!
With new 2.1 Litre overhead cam motor (first new motor in decades).

No Price Increases

Still A Few 75's Left in Stock BUT HURRY!

Used Volvos

72 P1800 E Automatic, 13,000 1-owner miles. Just repainted in white $5,995

71 VOLVO 164 automatic, this 1 owner, 31,000 mile example is in superb condition, B.R. Green, tan leather, auto., p.s.,p.b. $4,695

70 VOLVO 164 Rare 4 speed, w. overdrive, for the sporting driver. Cream with blue leather $4,395

68 VOLVO 144S under 50,000 1-owner miles on this very clean example $2,995

SPECIAL!
67 VOLVO 144S, dark blue, radio, motor overhauled by Brian Holley. Was $1,995, this week $1,695

SERVICE - PARTS
8 A.M. - 9:30 P.M.
MON. THRU SAT.

Brian Holley
3319 Douglas at Cloverdale
384-1161 Dealer Lic. D-3170

INFLATION FIGHTERS

72 FORD V-8 Auto $2020
70 CHEV Automatic $1642
70 MAVERICK $1480
70 BEETLE $1227
69 CORONET $847
69 MAZDA $747
68 DATSUN Pickup $813
67 AMERICAN 6 cyl. auto $604
67 FORD Automatic $550
67 FAIRLANE Hardtop $514
66 FALCON $328
65 WILDCAT $498

PALM MOTORS LTD.
2936 DOUGLAS AT BURNSIDE
386-8385 D-1840

J. C. MOTORS

74 VEGA automatic $2895
73 MUSTANG V8, auto $3995
73 MAZDA Rotary 4-speed $2495
73 PINTO 4-speed $2395
72 LE MANS Conv't, V-8 At $3695
70 SKYLARK Htp., V-8, A.T. $2295
69 FIAT 850 Conv't $995
69 COUGAR conv't, V-8 $2995
69 COUGAR Htp. V-8 auto $2695
69 FAIRLANE GT. Auto $1695
68 CHEVELLE Wgn 6 auto. $1695
68 FORD Sedan V-8 auto $1395
68 SATELLITE Wgn., V-8 $1795
68 BUICK Skylark, htp. $1695
67 MUSTANG Fast Back V-8 $2195
66 PONTIAC Conv't $1195
66 ACADIAN Sedan 6 $995

J. C. MOTORS Ltd. D-3246
837 YATES ST 384-0921

68 OLDS 442
This low mileage 2-Dr. Hardtop comes equipped with V-8, Automatic stick shift, power steering, electric windows AM-FM Radio, Tape deck, mag wheels. Radial ply tires. Immaculate $2495. GEM MOTOR SALES (1973) LTD. 480 Esquimalt Rd. 382-7195 D-2264.

1974 VEGA HATCHBACK, AUTOmatic, low mileage, radio, good tires, excellent condition, $2,700 or best offer. Phone 385-0328 between 5-8 p.m.

1967 RAMBLER AMBASSADOR, 6 cylinder automatic, 2 door sedan. Excellent running order. $650. Phone after 5 p.m. 478-4728.

ALREADY A COLLECTORS item. 1962 Cadillac Coupe de Ville Fully loaded, mint condition. Must see. Phone 748-1800 Duncan.

'66 SKYLARK, 57,000 MILES, power steering, air conditioning. Offers. View at 643 Johns St. No. 1.

1973 FORD LTD BROUGHAM, air conditioning, 4-door hardtop, new tires, vinyl top, $4,300, open to offers. 383-3024 or 652-3856.

1966 FORD GALAXIE 390, HARDtop, 4-door, White with black top. Good condition. Must sell. $1,000. 598-4966.

69 MUSTANG MACH I, AUTOMATIC, 351, BEST IN THE CITY. GEORGIA PACIFIC BMW. 386-7508 D-3156.

1965 VOLKWAGEN STATION wagon, good tires, runs great, including extra, studded snow tires. $550. 382-1319.

66 GTO
2-door hardtop, 4-speed, Bucket seats. 477-8698.

1968 FORD STATIONWAGON 390 motor, all power, good condition, $1,095. 652-5582.

1973 MAZDA 808 — EXCELLENT condition, 41,000 miles. Must sell. 656-6351.

1966 DODGE CORONET, 68,000 miles, 6 automatic, excellent condition. Best offer to $1300. 656-3090.

1975 VOLKSWAGEN THING, PURchased in May, 4800 miles $3500. 388-4211 or 598-2766.

1957 CHEV BELAIRE 2 DOOR hard top, immaculate, best offer over $2,000. 598-4350.

MUST SELL, '63 BUICK SPEcial, tested, V-6 standard, $350 or closest offer. 384-3243.

1967 PONTIAC, GOOD TIRES, American mags, tested, $995. 386-7377.

'73 TOYOTA COROLLA 1600, 4 speed, radio, snow tires, 24,000 miles, $1,975. Offers. 478-3812.

37 PONTIAC NEEDS ENGINE work, body sound, 385-6001 after 6.

1968 CADILLAC, VERY GOOD condition, $1950. 477-2044.

1965 MERCEDES BENZ 220 S, good condition, $1,600. 385-7018.

1966 CHEV 283 AUTOMATIC, new tires, tested, $450. 384-2804.

1972 MAVERICK, GREEN, 2 door, excellent condition, 642-3149.

150 CARS FOR SALE

Wille Motors

75 DODGE w-10½' Camper $7929
75 DART 2-Dr. Htp. Auto $4195
74 VW Westfalia Camper $7295
73 PINTO Squire wagon, auto $2795
73 RANCHERO 429 auto, air $4595
73 BUICK Century Luxus $3995
73 CHEV Impala S.W. $3995
72 COMET V-8 auto $2395
72 METEOR S.W. $2995
72 TORINO 4 dr. $2795
71 GMC ¾ P.U. $2995
70 MAVERICK 6, auto. $1795
69 DODGE ½ T., V 8, AT $2195
68 CYCLONE 2 Dr. H.T. $1895
67 CUTLASS 2 Dr. H.T. $1595
67 PONTIAC 2 plus 2, HT. $1495
67 CAMARO, 327, auto. $1995
65 VALIANT Signet $1195

WILLE MOTORS LTD.
Dlr. D-7366
3240 Douglas at Cloverdale 382-2313

OK KORRALL
Douglas and Bay, by Dairy Queen
'64 Dodge Wagon, Tested $250
'63 Ford Falcon $145
'63 Ford ¾ Ton $2595
'69 Chev. 4-dr. Clean $1095
'69 Fury HT. $1105
'71 Mazda, Radio, Radials $1195
'66 Chrysler the Works $695
D-5136 382-9101

'69 METEOR 2 DR. H.T. IMMACULATE condition, blue with white vinyl top and upholstery, stereo equipped, radio, tape-deck, 5 new tires. $2,250. 385-1468, after 5 478-3918.

FIX IT SPECIAL
'62 Chev, front end damaged, rest of car in good condition, 3,000 miles on new engine. For more information and offers taken, 382-6532.

1970 CADILLAC ELDORADO with all options. New condition. New radial tires (44,000 miles). Must sell. Open to offers. 112-758-6405.

1969 FIREBIRD CONVERTIBLE, 350 automatic, power steering, power brakes, radials, low mileage. Open to offers. 592-0778 after 6.

1973 LINCOLN CONTINENTAL, one owner, 20,500 miles. Full Power, just like new. Call 382-1921 days; 382-2589 evenings. May be seen at Orchard House, suite 206.

1972 PLYMOUTH FURY 111, ALL power, radio, hardtop, 4 door. Can be seen at Glen Lake Home Station, Sooke and Happy Valley Roads. $2695.

'74 CHEV BISCAYNE, 400, REbuilt transmission, guarantee, very good condition, tested, $3,200; 1969 Ford custom, rebuilt transmission, new tires, tested, $1,250. 383-7769.

'65 BARACUDA 340, 3 SPEED, automatic, 488 posi, swivel buckets, immaculate condition, $3,000 or offers. 479-7520.

'70 FORD STATION WAGON, 302 engine, power steering and power brakes, radio, $1700 or offers. 595-8594.

TRANSPORTATION SPECIAL
1965 Rambler 4-door sedan, rough but dependable, 6 standard, radio. $140 or best offer. 383-9496.

CREAMPUFF
'72 Chevrolet Caprice, with everything on it you can imagine, 26,000 miles, $4,095, 478-6826.

1971 VOLKS 7 PASSENGER BUS, radio, low mileage, $2950 or best offer. 592-6111.

'66 DODGE CORONET 440, 318 cubic inch 4 barrel, recent paint, lakers, mags. $1750. 477-4738.

1970 DUSTER, NEW PAINT, tires, 318, automatic, 62,000 miles. Best offer. 656-3637.

'68 PARISIENNE 2-DOOR HARDtop, clean condition, new battery, in good shape. 652-5798.

'65 SUNBEAM IMP, SAFETY checked, reasonable condition, good gas mileage, $395. 478-8558.

1972 T-BIRD, 38,000 MILES, AIR conditioning, will accept trades, 382-1921, after 5, 592-2217.

1968 MUSTANG 289, POWER steering, power brakes, excellent condition. 384-3173.

'64 COMET, 6, AUTOMATIC, 4 door, in good condition, $500. 477-1924.

1974 ASTRE, $2,675 CASH OR take over payments, 382-6731.

'63 VAUXHALL 4 DOOR. 477-0648.

'74 TOYOTA CELICA, EXcellent condition. 592-2962.

'68 OLDS 442, GOOD SHAPE. 383-1563. 1507 Westall.

READY FOR YOUR WINTER VACATION
1971 DODGE COLT, $975; 1958 Vauxhall $150 or offer. 598-8604.

1971 VEGA, $1400, OR OFFERS. 477-5571. Ask for Maureen.

1970 MUSTANG BOS 302 $3,000 after 6. 388-9507.

151 SPORT, IMPORT CARS

EXCEPTIONAL JAGUAR XJ6, P.S., P.B., electric windows, rear defroster, air-conditioning and am-fm stereo. Immaculate, one owner 1972 sedan, 28,000 miles, fully maintained, special silver gray enamel, one of a kind prestige car. $8,000. No trades, 478-3069.

1974 PORSCHE 914 2.0
Metallic silver body—black interior, appearance group and limited additional package, 7,300 miles, one owner, asking $7,800 or best offer, 656-1066.

1966 MERCEDES BENZ, 250S, EUropean model. Same body as 1972 280SE, electric sunroof, tinted windows, immaculate interior, offers. 478-8155.

1972 SPITFIRE MARK FOUR green with brand new tires low mileage, good condition, new carpet, radio. $3,200. Open to offers. 382-6595.

MGB, 75 AUTUMN GOLD, radio, overdrive, antique gold carpeting, Mileage 8,400. 6 months warranty to go. Must see or make an offer. 386-9464.

'74 TRANS AM FIREBIRD 455 automatic, power steering, power brakes, 8 track. Immaculate condition, low mileage. 384-7455.

JAGUAR 1971 E TYPE, RED convertible, 2 tops, rebuilt motor, immaculate condition, $7000. 384-2301.

MG MIDGET, 1967, 65,000 MILES, excellent condition throughout, good tires, plus snow tires, wire wheels, roll bar, $1600. 743-3995.

$2000 PLUS DICOUNT, 1974 Volvo 164 E, metallic blue, blue hide, stereo, SR, Georgia Pacific BMW, 386-7508, D-3156.

1966 SUNBEAM TIGER, 302 V-8, inc. factory hardtop, $4,200. O.B.O. Phone Port Alberni, 723-6881 after 4.

'74 TR6, YELLOW, WITH FACtory hardtop, 15,000 miles, $5100 or offer. 652-3561.

'72 240Z EXCELLENT SHAPE, standard transmission, 24,000 miles. 595-8147.

1970 TRIUMPH SPITFIRE MK3, good condition, offers, 477-1624 after 5 p.m.

69 MGB, RADIALS, WIRES, TONneau, metallic blue, $1950, or offers. 477-5061, after 5 p.m.

1972 TR6, FIRST REASONABLE offer accepted. Call evenings before 7 p.m. 592-2689.

'73 ALFA ROMEO, GTV, IMMACulate, Silver, black, Mags, stereo. 384-2356.

'74 LIMITED EDITION PORSCHE 914, 2 litre, black and yellow. $6,500 firm. No trades. 383-7001.

1971 CHALLENGER, 440 6 PAC, powerful and equipped. $3,800. 385-3197, Mike.

WANTED: LUTUS SEVEN, series 1, 2 or 3, preferably running. 598-7061 or 743-5015.

65 MG MIDGET, EXCELLENT mechanical condition, extras. 388-4563.

69 MG MIDGET, EXCELLENT condition, asking $1,650. 642-3422 between 12 and 6 p.m.

1973 MAZDA 808-EXCELLENT condition, 41,000 miles. Must sell. 656-6351.

'68 MGB GT WIRE WHEELS, EXcellent condition, phone 382-9181 until 5 p.m. After 5 p.m. 477-6314.

69 DATSUN 1600 SPORTS, $1800 or best offer. 383-2797.

71 MG MIDGET, READIO, TESTed, excellent condition, 595-6641.

1975 ALFA ROMEO, LOW MILEage. $6,500. 579-7572.

1963 TR3 BEAUTIFUL CONDItion. 656-4301.

1961 TR3A IN GOOD CONDITION. $1,800 or best offer. 723-8910.

1969 FORD WINDOW VAN, 302 standard $2400 or offers. 383-2576.

'68 CORVETTE, $5,000. Phone 479-4184.

154 TRUCKS and BUSES

ENSIGN Dodge TRUCKS AND RECREATION VEHICLE CENTRE

QUADRA AT CALEDONIA

QUALITY USED TRUCKS

75 DODGE ½-TON pickup, 6 automatic, power steering, power brakes, radio, canopy.

74 DODGE ¾-TON pickup, V-8, automatic, power steering.

74 DODGE ¾-TON pickup, V-8, power steering, 4-speed.

74 DODGE ¾-TON pickup, 360 V-8, automatic, power brakes, radio.

74 FORD ¾ TON pickup, 360 V-8, automatic, radio, power steering

74 FORD ½-TON V-8, 4-speed, 4-wheel drive.

74 DODGE B100 Van Slant 6, automatic, power steering.

66 DODGE ½-TON pickup, V-8, automatic

68 KENSKILL 16' TRAVEL TRALER Furnace, stove, fridge, flush toilet, electric brakes.

WE BUY GOOD USED TRUCKS FOR CASH.

SEE THE TRUCK SPECIALISTS AT

ENSIGN
DODGE TRUCK CENTRE
QUADRA at CALEDONIA
386-2411
Ask for Truck Sales
Dealer Licence Number D-3672

JEEP CITY
VICTORIA'S NEW 4 WHEEL DRIVE CENTRE

71 FORD ½-ton pickup $2295
73 FORD ½-ton pickup $2995
70 INTERNATIONAL pickup $1895

Reg Midgley's JEEP CITY
3342 OAK ST.
Near Town and Country Shopping Centre
386-7571 Dlr. Lic. D4530

WE HAVE MOVED
Our new address is 2810A Rock Bay Ave. (next to Motel 9.)
GEORGE ENG TRUCK SALES LTD.
D-2269 385-3054

1972 FORD ¾-TON, V-8, 4-SPEED, $2450; 1974 JEEP pickup, V-8, automatic, 4-wheel drive $5495; 1967 CHEV with Vanguard camper $2600. 386-6511.

VICTORIA 4-WHEEL DRIVE
597 Hillside at Rock Bay D-2295

1966 FORD 3 TON GOOD SOLID 18 ft. aluminum box. Mechanically good. Tested till 1976. Asking $1,600. 1969 Ford 3 ton, 18 ft. aluminum box, mechanically good, tested till 1976. Asking $2,300. Can be seen at Bay St. 66-2507 Government St. 383-2013.

ONE TON DODGE MAXIVAN, full window package, heavy duty suspension, automatic, power steering, power brakes, 4,300 miles. Full unused warranty. $6,100. Crofton. 246-3447.

'73 ½-TON FORD TRUCK, heavy duty rear end, standard transmission and more, $3,800 or best offer, 477-8952 after 5.

1962 GMC 1 TON, DUAL wheels, 4 speed transmission. Rebuilt engine, utility box. 656-1783.

1972 FORD PICK-UP AND camper, in good condition, $3,600. 478-2874.

1960 FORD GOOD CONDITION home made camper canopy $1200 or reasonable offer 383-0696.

'49 CHEV. ½ TON, BODY AND running gear in excellent shape, best offers. 595-6586.

1970 GMC ½-TON PICKUP, SHORT box, 350 automatic with positrack, $2,800. 656-4787.

1971 FORD PICK-UP AND CANopy plus boat, motor, and trailer, $3,300. 112-748-1239 Duncan.

1975 FORD 4X4, DELUXE OPtions. Offers. 383-3979.

1972 FORD PICKUP, VERY good condition, $2,300. 478-8983.

1960 MERCURY 4X4 PICKUP, $800. 592-0217.

69 CHEV HALF TON AND CANopy 478-8886.

1971 FORD ½-TON, $1895. GOOD shape, 642-5865.

'72 FORD COURIER PICKUP, perfect condition, $1,995. 479-6763.

1957 GMC 1½-TON DUMP, GOOD order, good tires, 479-6992.

1967 MERC ECONOLINE VAN, 40,000 miles, $1500. 598-3033.

154 TRUCKS and BUSES

Garden City Auto Sales

WE Really Come Through For YOU!

75 Ford F-250
75 Ford F-100 6 cyl.
74 Ford Crew Cab
74 Ford F-100 4x4
74 G.M.C. Sprint
73 Dodge ½ ton
73 Chev ¾ Ton
73 Ford F-250
72 VW Window Van
67 IHC 1-ton FD
65 Dodge 4x4 6 cyl.

No Reasonable Offer Refused

TRADE Up or Down

HAVE THE TRUCKS CHECKED BY OUR SERVICE DEPT.
While You Watch At Our Expense

Garden City
Sales — Service Ltd.
2978 Douglas
382-9111
DLD 3790

'74 DODGE RAMCHARGER 440SE
Excellent condition, power steering, power brakes, automatic, air conditioning, cruise control, Craig FM cassette. Roll bar, driving lights, cam., hooker headers and exhaust, Holly 650, 5 Desert dogs and slotted aluminums. Leaving November. $7500 or offers. Windsor Court Apt. 304, block 2, 258 Gorge Road.

1972 DATSUN PICKUP AND camper. Truck is equipped with four-speed and radio and has only 26,800 miles. There is also a fully equipped Buccaneer camper. For more information call Steve Leggett at Cornell Chevrolet 385-5777. Res. 598-7021. D-3162.

1971 KENWORTH TRUCK WITH sleeper cab. Just overhauled, all Michelin tires, 335 Cummings diesel 13 speed roadranger and 1974 Frehauf trailer with reefer, sliding rear wheels all year round work. Going south. Full price $43,000. 746-7758.

EXPEDITION CANCELLED, must sell Land Rover 109, 4x4 deluxe station wagon, professionally camperized, propane stove and heating, double bed. Excellent condition, 25 m.p.g. economy. Offers. 386-2864.

BEST BUY OF THE WEEK. Blue 1966 International Travelall, carpeted throughout, panelled murals, curtains, plus many extras. Excellent mechanical shape. Good on gas. 595-3896 or 477-3626.

1963 PICKUP, CHEV. STEP small box, '67 283 and turbo hydro automati, new brakes, tires, heavy duty suspension. Looks and runs like a new truck $2500 or best offer. 388-9454.

73 ¾-TON FORD 4X4, POWER steering, power brakes, heavy duty front end, 2 tone paint and chrome, 20,000 miles. Excellent condition. After 5 p.m. 477-1726, Bob.

1975 DODGE PICKUP CLUB CAB automatic power brakes and steering, carpeted, Heavy duty equipped camper and trailer hookup. 8,000 miles. Save $1,800 at $5,000. 656-3494.

'64 FORD ½-TON, 365 CADDY engine, 4-barrel, body and upholstery excellent, radials, hydromatic trans., air horns, 8 track and tested. Asking $1,700 or best offer. 383-3300.

'68 INTERNATIONAL SCOUT 4x4 four cylinder, winch, radio, warn hub, 2 tanks, new tires, mileage 46,000, excellent condition, $2,800. 598-1842.

PRIVATE
1975 GMC Rally STX, 8 passenger van, V-8 auto, P.S., P.B., 4,000 miles. 748-1371, 467 Beach Ave., Duncan.

1971 CHEVY VAN, 6 CYLINDER, standard, sliding side door. Excellent condition, low mileage. $3,295. 748-1271, 467 Beach Ave., Duncan.

WINNEGABO TRUCK CANOPY for 8 ft. box, 30 inches high, sliding windows, excellent condition. $350 firm. Phone 743-9133 or 743-5419.

'74 CHEV. PICK-UP THREE quarter ton extra heavy duty, power steering, power brakes, tilt steering, automatic, two gas tanks, split rims, firm $4,900.00. 479-9168.

EXCEPTIONALLY GOOD TRUCK 1974 Ford Ranger XLT F100, power steering, power brakes, radio, dual tanks, lots of extras. $4800. 388-6431 Room 303.

1970 DODGE SHAG VAN, REbuilt trans, new clutch, new paint, new desert grabbers with rims. Original 28,000 miles, $2895 firm. 477-2690 after 5.

1974 FORD XLT F100, POWER steering, power brakes, automatic, 460 cu. inc V-8, $4900. After 5, 383-3000.

68 INTERNATIONAL PICKUP, 1-ton suspension, new paint $1,750 or offers. Phone after 9 p.m. 478-7563.

1974 DODGE CLUB CAB ¾ TON, canopy, P.S. and P.B., automatic excellent condition, $4,900 or offers. 656-2314.

CONTRACTORS
1966 Chev half ton with utility body, (B.C. Tel) Just tested. 478-5477.

1969 FORD 8,000 DUMP WITH 225 Cat Diesel. Only 47,000 on new engine. Phone Don Patterson, 479-1904.

1970 FORD ECONOLINE WINdow van, panelled and carpeted, very good condition, $2,500. 382-5591.

HUNTER'S—'70 BLAZIER 4X4, 307, 4-speed, new paint and tires. $3,100 or offers. 595-7628.

63 LANDROVER 4X4, EXcellent condition, just tested. $1900. 388-9414.

1971 ECONOLINE 200 VAN, V8 automatic, 18,000 miles. 3924 Shelbourne St.

1971 FORD ½ TON, V-8, 4 speed, Galaxie canopy, and extra wheels, $2300 or offers. 479-1753.

1968 FORD 350 CREW CAB, 360 V8, ideal for work or recreation. Asking $1,250. 656-4745.

63 STEADY AND FAITHFUL, Dodge panel truck. Best offer. 595-8494, evenings.

1974 VOLKSWAGEN WINDOW van, low miles, excellent condition. Radio. 478-4630.

REGRETFULLY: 1975 DODGE van customized, 385-0438.

ONE-TON PANEL VAN, 1966 GMC 250-six. $1200. 479-2255 Robert.

1949 MERCURY PICKUP AFTER 6 p.m. 595-8160.

'67 FORD 550, DUMP OR FLAT deck. 478-1028.

'68 FORD ¾ TON, 360 MOTOR, 4-speed. $1,600. 656-3209.

1974 FORD F250 ¾ TON PICKUP Loaded. 383-3641.

64 CHEVY VAN, PARTLY CAMperized. $1375. 478-4497.

154 TRUCKS and BUSES

Used Trucks

71 4x4 pickup, V-8, A.T., P.S., winch $3695
70 (2) FARGO pickups, V-318, A.T., Each $2195
72 (3) FARGO ¾-ton pickups, V-360 A.T., P.S., P.B. Each $3295
72 SCOUT 4x4, V-345, A.T., P.S., P.B., bucket seats, winch $4295
70 PONTIAC LeMans 2-dr. Ht. 350 V-8, A.T., P.S., P.B., radio $2195
69 TRAVELALL V-304, 4-spd., radio $2250
69 PANEL V-304, A.T., 4-dr. $1895
69 FARGO pickup V-318, A.T., canopy $2195
67 F-1800 tandem dump new V-392, 5 and 4, P.S., hydraulic brakes $6495
67 CHEV with 16 ft. aluminum van, V-8, 4 and $2495
65 1700 air brake tractor, V-8, 5 and 2, 5th wheel $2495
64 PANEL 6-cyl., 4-speed $795
63 F-1800 Tandem dump V-345, 5 and 4, P.S., air $3995

LEN BARKLEY INTERNATIONAL LTD.
New and Used Trucks
517 Herald St. D-3174
388-5508

'55 FORD LINE TRUCK WITH crew cab, good running order, hydraulic A-frame and power winch, $850, 652-5577.

HAVE '64 V.W. BUG GOOD frame and transmission, good for dune buggy, also adapters, radio. Offers. 479-8983, between 5-7.

'69 ECONOLINE WINDOW VAN fully camperized great for year round use and more. 388-9548.

1971 VOLKSWAGEN WINDOW bus, excellent condition, $3,250 or nearest offer, 479-5094.

1975 FORD ¾ TON FOUR BY four, extras, $7,000 or best offer. 383-4903.

LANDROVER STATION WAGON, excellent condition throughout, $2,000. 743-5789.

'72 FORD F100, NEW VANGUARD canopy, 5,000 pound trailer hitch and towing package. 478-0627.

1968 10-YARD INTERNATIONAL tandem with H plate. 592-3052 after 7 p.m.

158 TIRES

SNOW TIRES

We have all Sizes in 4 ply, Belted, and Radials in STOCK NOW!! at

D & D TIRE
1620 Blanshard
382-7283

2 TIRES G70 DAYTONA THORoughbred premium sport mounted on Ford 15" Mag rims, complete with centre caps and chrome lug nuts, 2 months old. Worth $200 new. Asking $100 cash. 383-7486.

5 TRIPLE LACE 15 INCH WIRE wheels, $200. 4 185x15 Michelin XAS, $125. Volvo M40 Transmission, $50. 477-6804.

NEW G78X15 BELTED WHITE wall snows, studded, Weekends, 3600 Saanich Road.

FOUR, 14X6.95, TWO 13" BELTed, studds, snow tires, with rims. 652-2644.

AS NEW TWO DIAMOND SPOKE mags with tires, F60x14, $150. Between 5-7 p.m. 388-6431, Room 315.

TWO ATLAS WEATHERGUARD snow tires, A78-13, chains for same. 479-5275.

SET OF SNOW TIRES AND rims, good condition, size HR 78-15, $55, 477-6650.

FOR SALE 2 M 50 14 MOUNTED on Keystone Supremes with lugs, cost $400 to sell $250, 385-6333.

2 GOODYEAR STUDDED SNOW tires, 700x16 on 6 hole GM rims. $95. 642-3468.

TWO AS NEW UNIROYAL F78-14 snow tires, mounted on Ford rims. $80. 595-6011.

USED ONE SEASON — PAIR 6.50x13 Atlas snow tires for Toyota or Datsun, $16 each. 384-2325.

FOUR BRAND NEW MICHELIN steel radials, 215x15. Offers. 478-6826.

PAIR 7.50X16, GOOD CONDITION snow tires, $15 pair. 384-2325.

TWO 8-STUD 16" WHEELS, $40. Two 7.50x16 snows, $40. 595-1141.

TWO AS NEW FORD 14" RIMS, $20. 595-6011.

160 PARTS, ACCESSORIES

BLACKY'S AUTO WRECKING
Fd 351 9,000, 73 VW, 32,000, 72 Fiat Spyder, 72 Renault R16. Also R10 and R8 Simca Puegot Saginaw 4-speed.
8:30 - 5:30 weekdays
8:30 - 2 Sat.
748-8421

TWO 14X8 U.S. MAGS, WITH G60 Uniroyal tires to fit Ford. '66 383 cubic inch with Torksfight trans, engine and trans have been rebuilt, will sell separately, phone after 4 p.m. 477-5685.

RADIATOR REPAIRS, FAST TOP quality repairs at Maurice's Auto Body, 427 Beta St., phone 386-3381. Located behind the Burnside Pay and Save Gas Station.

B.C. AUTO WRECKING LIMITED Specializing in compact cars and all pick-up trucks. Many new VW and Japanese units coming in weekly. Call 652-1181.

'69 FORD TRUCK BOX; FORD crusamatic transmission, reconditioned and tested; Oldsmobile Pontiac, hydromatic transmission. 592-4291.

B.C. AUTO WRECKING LIMITED Specializing in compact cars and all pick-up trucks. Many new VW and Japanese units coming in weekly. Call 652-1181.

DUNCAN AUTO SALVAGE
Everything in auto parts, old and new, scrap cars hauled from anywhere. 748-3922.

PONTIAC PARTS 390 GEARS $70; G-K cam $40, hooker headers for R.A. 4 GTO $50, 7" M & H drag slicks mounted $65. 478-2464.

67 SUNBEAM TIGER, GOOD 289 engine, rear end, mag wheels and tires, seats, etc. damaged front end. 658-5354.

TRIPLE LACE 15 INCH WIRE Wheels, $200. 4 185x15 Michelin XAS $125. Volvo M40 Transmission, $50. 477-6804.

1964 MGB THREE MAIN, REbuilt short block, also four 165x15 Michelin ZX radials and tubes. 25-30% tread. 382-1575 after 6.

58 METEOR V8, AUTOMATIC, complete $100, one wheel trailer $25, body parts for 64 Chev. and 66 Pontiac. 479-8327.

'50 AUSTIN 2 DOOR, MISC. CHEV automatic and standard transmissions, rear end and Ford parts. 384-0154.

'62 OLDS 88 4-DOOR HARDTOP, radio, power steering and brakes, body and interior good, drive it away, $150. 656-3625.

1966 AUSTIN CAMBRIDGE, BODY damaged, rest in good condition. 479-3621.

4 EARLY V.W. WHEEL ADAPtors with tires and rims, and moons. $80. 479-3971.

WANTED 6-CYLINDER MOTOR for 63 or later Chev or Pontiac, 478-3225.

FENDERS AND ROCKER PANnels for 1963 Sunbeam Alpine. 477-9692.

ENGINE REBUILDING
602 ESQUIMALT 383-2734, 383-1905. Call anytime.

'55 MORRIS WOODY WAGON, and 4-speed transmission, between 6-9 p.m. 656-3763. Best offer.

FORD FLATHEAD V-8, COMplete and running, excellent condition. $250. 384-3093.

WANTED 60-62 VW BEETLE ENgine, good running condition. 592-0277.

WANTED: ENGINE PARTS FOR Jaguar 3.8. 384-4868.

62 PONTIAC PARTS FOR SALE. 383-8837 ask for Mel.

'61 RENAULT FOR PARTS. Between 6-9 p.m. 656-3763. Best offer.

61 VW VAN, LESS MOTOR, $75. 656-5076.

BLAZER REAR SEAT, NEW, blue, $200 or best offer. 598-4928.

160 PARTS, ACCESORIES

A TO Z
Enterprises
VANCOUVER ISLANDS
4 WHEEL DRIVE CENTRE
STOCKING JEEP PARTS
1941 - 1975
Wheels, Tires, Winches
Part , Accessories, Repairs
For all 4 Wheel Drives
Koksilah Rd. at Tigwell
Cowichan Station
746-7506

CAR STEREO
8-track or cassette from $49.95
Expert installation
B.C. SOUND & RADIO SERVICE
932 FORT 383-4731

OPEN NOW
Come and see Victoria's largest stock of Hi-performance auto accessories and parts.
Mon.-Fri. 9-9, Sat. til 5
D. G. AUTO
3244 Douglas 382-4012

WARN 8,000 LB. WINCH WITH cable and controls $395; free wheeling hubs for any 4x4, $75. 386-6511.

VICTORIA 4-WHEEL DRIVE
597 Hillside at Rock Bay
D-2295

PARKDALE MOTORS
FIAT Parts — Accessories and Service
386-2277
FIAT — SAAB

THREE TIRES ON RIMS (2 snows), 5.50x13, fits Vauxhall, $20 each. Also 12 volt battery, $20. 595-6729.

1951 AUSTIN, ALMOT COMplete for parts. 656-1980 between 5 and 6.

65 SUNBEAM ALPINE, SERIES 4, for parts, set of spoke tires and wheels and more, 592-3257.

WANTED VOLKSWAGEN—BODY and engine parts, 479-1072.

1962 TO 1966 FORD PICKUP, motor and all parts. 479-9168.

TWO TOYOTA HILUX TRUCK rims with hub cap, $15. 595-5811.

162 AUTO REPAIRS, SERVICE and TOWING

SUBURBAN MOTORS
WINTER TUNE-UP SPECIAL
IGNITION SYSTEM INSPECTION
REPLACE SPARK PLUGS
REPLACE POINTS AND CONDENSER
INSPECT DISTRIBUTOR CAP AND ROTOR
INSPECT IGNITION WIRING
ADJUST TIMING
INSPECT EMISSION SYSTEM
ADJUST CARBURETOR
TEST COMPRESSION
PRESSURE TEST COOLING SYSTEM
TEST COOLANT
TEST BATTERY

4 CYL. $34.00 6 CYL. $40.00
V6 $49.00 V8 $44.00

PRICE INCLUDES PLUGS, POINTS AND CONDENSER. (Resistor plugs extra.) PROVINCIAL SALES TAX ADDITIONAL.

PLEASE PHONE FOR AN APPOINTMENT.

THIS SPECIAL OFFER EXPIRES DECEMBER 1st., 1975.

SUBURBAN MOTORS
3377 DOUGLAS 386-6131

OUR SPECIALTY
FOREIGN CAR REPAIRS
All makes including Renault, Citroen, Peugeot, all sports and performance cars. For a free estimate phone
PIERRE PERRERA
(formerly European Car Centre)
at HONDA CAR CENTRE
909 Yates St. Phone 386-6707

METRIC SHOP
European car repairs specializing B.M.W., Mercedes V.W. Call Peter 384-8094.

DUNCAN AUTO SALVAGE, scrap cars hauled from anywhere. 748-3932, 388-4915.

SCRAP CARS HAULED. 478-9571.

BRITISH CAR REPAIRS REAsonable price. Phone 477-5884.

164 AUTO BODY WORK AND PAINTING

EUROPEAN QUALITY AT REAsonable rates, free estimates. A.P. 477-0567.

166 CARS and TRUCKS WANTED

CARS WANTED FOR CASH
—WE PAY OFF LIENS
—HIGHEST CASH PRICES
—TADE UP OR DOWN
DePAPE
760 JOHNSON STREET
384-8035
DePAPE MOTORS LTD.

CASH
We will buy your car for cash. G.C.M. Motors Ltd., 780 Goldstream Ave., 478-3242. D-7197.

1972 MOTOR HOME
24' Champion, fully equipped, $9,800. To view, phone 382-2542.

STATION WAGON, V-8, LATE model Victoria car, low mileage, excellent condition. 477-5571.

WANTED: RILEY 1.5, ANY CONdition or parts. E. P. Moyer, R.R. 1 Chemainus. 246-3991.

WANTED 1955 - 1965 HARD TOP or convertible in cared for condition. 479-1974.

PLIMLEY
1010 Yates Street 382-9121
Good used cars wanted for cash.

CASH FOR YOUR OLD VOLKSwagen. Running or not. 658-5501.

WANTED: 1955-56 CHEV. ½-TON, short box. 383-9298, 384-9012.

168 CAMPERS, TRAILERS and MOTOR HOMES

27' CUSTOM BUILT ALL ALUminium trailer, four piece moulded bathroom sleeps four, reduced this week, $8,400. 478-8218.

WANTED: HARDTOP TENT trailer, equipped, excellent condition. 477-5571.

WANTED
9 ft. 6 Camper, in good condition. 479-5132.

HARDTOP TENT TRAILER, sleeps six, must sell, 642-5449.

168 CAMPERS, TRAILERS and MOTOR HOMES

S. J. PEDEN LTD.
VANGUARD
PRE-INVENTORY CLEARANCE
—ALL REMAINING '75 cameprs, trailers, motorhomes. PRICED TO CLEAR—
SPECIAL OFFER
Order a new 1976 VANGUARD Camper NOW for delivery later and pay the 1975 PRICE FOR IT!
EXAMPLE:
—1976 9½ ft. camper $3,550.
—1975 9½ ft. camper $3,135.
SAVE $370
HURRY! This offer good on 5 models while stocks last!

PRE-INVENTORY PARTS SALE
—Dodge Maxi Van Tops $375.00
—Used Ice Boxes $ 28.95
—Anti Freeze for $ 7.50
—75 lb. ice boxes $ 38.95
—22x22 Escape Hatches $ 44.95
—Tedco 3 way fridge, slight damage $275.00
—12 volt, 2 speed fans $ 24.95
—Used 3 way Frigiking fridge $260.00
—3 ton Hydraulic Jacks $ 19.95
—Freshwater Flush toilets $ 59.95
—12,000 lb. Trans Coolers $ 26.95
—2 step camper step $ 38.95
—Iceless Ice Box $179.95
—Super 10' Fire Extinguisher $ 19.95
—12' Ratchet Roll Up Trailer Awning $136.95
—Camp Stools with backs $ 3.95
—Camp Stools $ 2.50
Many other non Advertised Specials
RENTALS—VAN TOPS PARTS AND ACCESSORIES
S. J. PEDEN LTD.
2855 Quesnel St.
386-3464
DLR. D-1040

LOGAN'S RV SERVICE CENTRE
END-OF-SEASON OKANAGAN CAMPER SALE
SAVE NOW Before 1976 Price Increases
8'0" with fridge, furnace. Reg. $2535 NOW $2350 (Ideal for ½ tons)
9'6" with fridge, toilet, furnace, double tanks, walk-in toilet compartment. Reg. $3350 NOW $3050
BUBBLE TOP CAMPER FOR Import trucks, with fridge, furnace. Reg. $2295 NOW $2125
USED UNITS
72 8'0" GALAXIE Camper. Escape hatch, furnace, aux. battery. Jacks. Reg. $2195 NOW $2050
71 SPRITE 13' trailer, clean, fridge, furnace, extra cabinets. Reg. $2150 NOW $1995
13' TEEPEE trailer Reg. $1195 NOW $1050
PARTS SPECIALS
Hydraulic jacks, set of 4 $189.95
Porta Potti toilet $124.95
Translucent roof vents (5 colors) $ 18.95
12 volt power roof vents $ 34.95
Roof coating gallon $ 7.95
Open Mon.-Fri., 8 a.m. to 6 p.m.
650 Burnside Rd. E. near Douglas
CALL 384-0213 ANYTIME
Dealer Licence D-4206

NEW AND USED RECREATION SPECIALS!
1. 1972 INTERNATIONAL ¾ Ton Pickup plus 8' VANGUARD Camper
2. 1973 VOLKSWAGEN SAFARI Camper Van
3. 1965 VOLKSWAGEN Camper Van
4. 1975 G.M.C. ¾ ton Pickup plus 10' SECURITY camper
5. 1975 SECURITY 20' Mini Home
6. 1975 CITATION 20' Mini Home.
7. 1975 CITATION 22' Mini Home with air.
For a fantastic buy on any of these seven units phone CHARLIE PETERSON at EMPRESS PONTIAC BUICK LTD. 382-7121 or Res. 592-0458.
DL-3182.

11' DELUXE GALAXY CAMPER, one year old, fully self-contained. Forced air heat, gourmet oven, 4 burner stove, jacks included $4,500. 723-9679 or write L. Donovan, R. R. No. 2, Port Alberni, B.C.

1967 15 FT. RAMBLER SNOWbird house trailer for sale, $1500 or make an offer. Please call Duncan 748-3850. Can be seen at 5630 Menzies Road. Anti Sway Bar, gas stove, gas fridge, hydro plug-in, 2 propane tanks.

TAKE ALONG FOODS
Light, compact, over 100 different varieties. Complete meals in 30 minutes, easy to prepare. See them at the Magic Kitchen, Parliament Mews, Menzies and Simcoe.

STARCRAFT TRAILER '74 DEluxe model has everything including matching gold and black striped canopy. Also porta-potti. Used twice, $2,500 firm. 652-2485.

74 8 FT. VANGUARD CAMPER, fully equipped with fridge, oven, water pump, jacks, furnace and other extras, asking $2450.00. 477-9125 or 592-0406.

1973 21' OLUMPUS, S.C. MOtorhome, sleeps 6, 410 cu. in. Dodge engine, AM-FM radio, 50 gal. gas tank, 23,000 miles, $10,900. 478-9912 or 478-9517.

NEW MOTOR HOMES
25' Itasca, 19' Fleury, all steel frame. Used trailers, 20', 27'. Jackson's, 974 Goldstream, D. L. 1014.

WINTER STORAGE. SECURELY FENCED, convenient location.
LOGAN'S RV SERVICE CENTRE
384-0213 anytime

1974 VW WESTFALIA, 17,000 miles, sleeps six, stove, ice box, sink, auxiliary heater, $7,200 firm. Phone 478-9918 after 6.

73 VANGUARD 20' MOTOR home. Dodge chassis, 32,000 miles, air conditioned, awning, sleeps 6, many extras. $9,500. 383-4490.

UTILITY TRAILER, ½ TON pickup box, new tires on 16" wheels, overload springs and shocks. Good condition. 477-0545.

FALL SPECIAL
Dodge Triple E Motor home, 20', Sleeps 5, 12,000 miles, $11,250. 384-5683.

1972 8' SOUTHPARK CAMPER, fridge, stove with oven, furnace, sleeps 4. Clean, like new. $2,000 or offers. 743-9073, 746-4801.

68 VAN GUARD CAB OVER camper, 8 ft. 3, $1195. Phone 656-5180.

71 VW WESTPHALIA, 38,000 miles, rebuilt. Blacky's Auto Wrecking. 748-8421.

'69 DODGE SPORTS VAN, CAMperized, low miles, mint, reasonable. 383-5050.

1973 26' HOUSE TRAILER. NO. 45 Craigmyle Motel, Sidney, B.C. $4850. 656-2761.

18' SCAMPER TRAILER, FULLY self contained, like new condition, $2,850. 598-2982.

CAMPERETTE FOR SALE. $600.00. 479-3354.

'70 EEE MINI MOTOR HOME. $8,900. Phone 478-7996.

FIBERGLASS CANOPY FOR 73 75 Ford pick-up. Phone 382-7627.

'73 VW CAMPER VAN, LOW mileage, 642-3635.

1974 VOLKSWAGEN WESTFALIA, good condition, offers. 384-8530.

SLIDE IN CAMPERETTE, clean and solid, $700, 388-6364.

OVERHEAD CANOPY FOR PICKup truck, 478-2352.

CATALINA CAMPER FOR IMport truck good condition, 478-3080.

168 CAMPERS, TRAILERS and MOTOR HOMES

VICTORIA R.V. CENTRE
1080 GOLDSTREAM
478-8377
Up-Island Customers
Call Zenith 2438
DL 26205
BEAT INFLATION
The Island's Largest R.V. Centre Announces its
END OF YEAR CLEARANCE
On All '75 Models in Stock
Substanial Savings
To You — All Trades Accepted
KIT CAMPERS
8 - 10½, some completely self-contained.
KIT COMPANION TRAILERS
From 18' to 22' 10'', all completely self-contained, 12 volt, 110, propane, hot water, furnace, toilet, shower, 4-burner stove, oven, 3-way fridge, on Tandem Axles.
MOTOR HOMES
Up to 22'
SPECIAL:
1975 Chev. Ridge-Roamer Van conversion, fully equipped, only 3,000 miles on this immaculate unit. No reasonable offer refused.
SCAMPERS
From 15' to 24'
TERRYS
From 19' to 30'
TAURUS
From 17½' to 23'
BOLERS
The Big-Little trailer for the small car.
TENT TRAILERS
by Star Craft
ALJO TIP-OUTS
Up to 35'
5th WHEELERS
Up to 30'
Special:
One left, 27' Mark Regal, Special Bonus Savings on this last unit in stock Completely self-contained No reasonable offer refused.
also UTILITY TRAILERS and HORSE TRAILERS
ALL '75 MODELS MUST GO TO MAKE ROOM FOR '76 MODELS DUE TO ARRIVE
SEE OUR BIG SELECTION OF GOOD USED
MOTOR HOMES
TRAILERS
CAMPERS — TENT TRAILERS
VICTORIA R.V. CENTRE
OPEN 7 DAYS A WEEK
We Service What We Sell
Parts - Service
Repairs - Welding
For All Makes
Complete Line of RENTALS

DOMINION MOTORS
1973 - 32 FT. Holiday Rambler
Equipped with ASCS sway control, large fridge with freezer across the top; large 4-burner stove and over; 4-blower fans throughout trailer; 3-pce. bathroom beautifully appointed; air conditioner; 28,000 BTU ducted furnace; TV aerial and Antenna; spare tires; radio; monitoring panel; double bed in rear; electric hitch jack; levelling jacks attached to frame; double large tanks with gauges plus automatic change over.
IN NEW CONDITION
Was $10,500 NOW $9,995
PARTS, ACCESSORIES! REPAIRS
HOURS OPEN
MON. to SAT. 8 A.M.-5 P.M.
We specialize in I.C.B.C. Autoplan Campers and Trailers
1703 BLANSHARD ST.
(across from Hudson's Bay Parking Lot) Victoria, B.C. 385-5012
Dealer Licence Number D-5536

JEEP CITY
Exclusive BENDIX Motorhome Dealer.
3342 Oak St. 386-7571
Dealer Lic. D-4530

1973 14' SCAMPER TRAILER, furnace, 3-way fridge, stove, awning, like new. 479-7978.

33" HUSKEY CANOPY, $200; chrome rails for Ford pickup, $45. 656-4730.

1967 VOLKSWAGEN CAMPER, excellent condition, extra winter tires and rims. 477-4914.

CUSTOM UTILITY AND BOAT trailers. Custom hitches, general welding repairs. Call 382-1874.

TRIPLE E. MOTOR HOME — like new, estate sale. 477-4501.

CAMPERETTE FOR SALE. $495 or best offer. 478-1362.

BOAT LODERS FOR CAMPERS, installed 478-3796 or 478-2754.

168 CAMPERS, TRAILERS and MOTOR HOMES

THIS IS IT!!!
The FALL Specials You've all been Waiting for:
COASTLINE
Are MOVING to their NEW and BETTER location on HIGHWAY 1A across from the FARMERS MARKET.
We will be moving at the END OF OCTOBER and before we move we intend to have:
MOVING SPECIALS
On all new rigs!
Take time to visit our TEMPORARY LOCATION (Next to Bob's Burgers) and COASTLINE will make it worth your while.
will make it worth your while
JUST 6 DAYS
To Really Make Super Deals On
— KUSTOM KOACH
— TRAVELAIRE
— TRILLIUM
— RUSTLERS
— PROWLERS
COME ON DOWN!
COASTLINE TRAILER CENTRE
OPEN 1 p.m. to 5 p.m. Weekdays and Saturday Evenings Call 479-8348

FENNELL'S
Parts—Propane—Repairs
10 colours of Profiled Aluminum SPORTSMAN and THUNDERBIRD CANOPIES
TRAILER SUPPLIES
6459 Pat Bay Hwy. 652-2511
OPEN 7 DAYS A WEEK

IMPALA CAMPING WORLD
Think Spring '76 With 1975 CLEARANCE PRICES Now!
Brand new '75 TENT TRAILERS From $1095
Used TRAVEL TRAILERS From $1295
Brand New '75 MOTORHOMES $12,995 and $13,995
DON'T DELAY BUY ONE NOW!!
Propane—Accessories—Service
OPEN 6 DAYS A WEEK
CLOSED MONDAYS
10077 Galaran Rd on Pat Bay Hwy. Sidney
D.L. 3918
656-5504

DOGWOOD TRAILER SALES
PARTS—PROPANE
RENTALS
RANDELL TRAILERS AND CAMPERS 478-6841
2630 Deville Road
Dealer Licence D-1789
Highway 1 at Millstream Rd.

RENT
A Motor Home
Book now for your holiday from "Comfort Motor Holiday" phone 477-0752 or 658-8746.

FOR RENT NEW 22 ft. Motorhome
Fully self-contained including air conditioning. $200 per week plus 5c a mile. For further information call BILL CARTER CARS and Rentals 385-1716.

1963, 16' SCOTIA, STOVE, fridge, oven, very good condition. 598-4027.

25' WINNEBAGO MOTORHOME deluxe, fully equipped, open to offers. 478-0648.

1972 DODGE VAN, CAMPERIZED and ready to go. Very good condition, $3,500. 479-5642 evenings.

169 MOBILE HOMES AND PARKS

EXCLUSIVE LISTINGS
SEE US FOR THE BEST SELECTION OF USED HOMES ON SITE FROM $14,000 AND UP.
LANGFORD PARK
— LAMPLIGHTER 3-Bedroom
— STATESMAN 2-Bedroom
— KENTWOOD 2-Bedroom
— DIPLOMAT 3-Bedroom
— CHANCELLOR 3-Bedroom
SOOKE PARK
— PREMIER 2-Bedroom
ENJOY the LUXURY of a 24 x 48 STATESMAN Double Wide — OPEN for Inspection on our Sales lot.
WAGON TRAIN HOMES LTD.
974 Goldstream Ave. McD-26003
388-4771, 595-8854, 478-7333
OPEN Mon. to Thurs. 9 a.m. to 8 p.m.
Fri. to Sun. 10 a.m. to 5 p.m.

'74 KENWOOD APPROX. 1,250 square feet of luxurious living, on ½ acre of treed land. In Cassidy, fully skirted with porches front and back, wall to wall throughout, two bedrooms, master ensuite, family room off kitchen, priced realistically at $39,500. 112-245-4895.

LARGE BRIGHT, FURNISHED housekeeping room available Nov. 1 $90 includes utilities, 483-3892.

169 MOBILE HOMES AND PARKS

IF YOUR RENT HAS INCREASED, CONSIDER THIS—
A PURCHASE PLAN THAT COULD BE LESS PER MONTH THAN YOUR PRESENT RENT.
THE Following Exclusive listings are all set up ready to move into, within 25 miles D.T. Victoria.
12x60 3 BR El Monte, beautifully done up inside and out, must be seen, a real bargain at $15,900. L-2056.
52' 1 BR Bon Prix, a nice coach but must be moved. Best offers to $11,900. L-2062.
12x68 3 BR Neonex only 5 days to sell this nice home, all offers will be considered to $15,900. Sooke location. L-2129.
12x56 2 BR furnished, fireplace, dryer, all for only $10,500. 30 minutes from Victoria. L-2204.
12x60 Leader, 3 BR fully furnished and landscaped, located in Langford, $18,150. L-2228.
12x56 Duchess 2 BR, clean, furnished, can be seen at our lot. $13,900. Location to suit. L-2132.
60' 2 BR Safeway with tip out, a beautiful home with many extras. Deluxe furniture and a view of the water. $19,900. L-2135.
24x44 Britanny 2 BR, 2 bath, deluxe home, fully carpeted throughout, with co-ordinated drapes. Spectacle Lake.
56' 2 BR. 624 sq. ft. view lot in Langford. $16,500. L-541.
68' Safeway 3 BR. 768 sq. ft. lots of improvements. Landscaped lot in family court. L-2054.
64' Moduline 3 BR with fireplace. Beautifully landscaped lot in Mill Bay area. Exec. buy. $16,900 L-2056.
52' 2 BR Britanny. Deluxe unit in
52' 2 BR Britany. Deluxe unit in Colwood area. L-2078.
ALL financing arranged with your down payment as low as $100 on approved credit.
SPACES AVAILABLE FOR NEW HOMES PURCHASED
FRANCHISE DEALER FOR BRITANNY—HOMCO—MANCO

Robinhood
SALES AND SERVICE
2714 SOOKE RD.
Call Today
478-9912
478-9517, 478-9518
D.L. 3091

Happy Valley HOMES LTD.
Dealer's No. D-26010
2681 SOOKE ROAD
VICTORIA
ATTENTION RENTERS
New O.A.H. Plan Helps you break the rent habit. Let us show you how to get out of the apartment and into your new home.
PHONE NOW, 478-8303
At your service
7 days a week

TRIANGLE HOMES LTD.
Bendix Home Systems Ltd.
Pyramid
Manco Home Systems Ltd.
2435 Trans. Can. Hwy.
478-1774 D.L. 25171
Mon. - Fri. 9 - 6 p.m.
Evenings by appointment
Sat. 9 - 5. Closed Sundays

GOLDSTREAM MOBILE HOMES LTD.
PARAMOUNT PREMIER
MONARCH AND PARKWOOD
Modern park space available with all purchases
2994 Jacklin
478-1751 478-8391
Dealer Licence No. MCD 26091
OPEN TO 5:30

SPACES AVAILABLE
FAMILY PARK
COMPLETELY RENOVATED
For Spaces and Sales see Crofton Mobile Park
Cecil Street
Box 128 246-4142 DL-26022

BEAUTIFUL 12X60 STATESMAN by Homco, 1974, almost brand new, in lovely quiet park area, with huge veranda, skirting, fully set up, 250 gal oil tank, washer and driver, stove, fridge. Available immediately. 'A steal, fully furnished at $17,900 (or unfurnished $17,000). Call 478-0034.

LIKE NEW — 12X68 GENDALL mobile home on location in park — Mill Bay. 3 bedrooms, completely furnished, utility room. Has long porch and is skirted. Ready to move in to. Your opportunity to save thousands of dollars. Easily financed. Call owner 743-9711 or 743-5244.

PERFECT STARTER
Remodelled older mobile home. 10x55' with 12x24' cabana. Phone after 6 478-2140.

12X66 3 BEDROOM, SKIRTED with 12x12 addition. Has 8x12 sundeck with sitting area. Small paved patio and metal tool shed, located on family lot, $15,500. 743-5777.

LEAVING VICTORIA. OWNER Must sell 1974 Paramount 12x68. Set up in Adult park in Goldstream. Any reasonable offer will be considered. 386-2604, 385-0052, 592-6316.

SET UP IN TRI-WAY MOBILE home park. 10x38 Estavilla one-bedroom fully furnished, veranda attached. Suitable for one or two adults only. 384-8791. D. 219.

MOVING EAST, 12'X52' IMMACUlate, 2 bedroom with major appliances and furniture. $13,300. No. 54 Spectacle Lake Park, 479-4519.

FOR SALE OLDER MOBILE home, 8x25 on pad, newly insulated, $900 firm. 479-8807.

MUST BE SOLD THIS MONTH. 12x64 with addition, waterfront adult park, offers. 642-3745.

1974 12X60 EMBASSY TWO-bedroom, appliances, skirted and landscaped. 478-7173.

50'X10' CUSTOM BUILT "KIT", fully furnished recently in Palm Springs. 382-6825.

SMALL MOBILE HOME FOR sale, 8'x42', $3500; can be located in trailer park in Sooke, 642-3836.

12X56 PARKWOOD, SET UP near Victoria $13,500. 478-3660. Leave message.

WILL TRADE 51' ELECTRIC MObile home in Kelowna for similar one in Victoria 385-9664.

169 MOBILE HOMES AND PARKS

WAGON TRAIN HOMES LTD.
NOW AVAILABLE
25 YEAR FINANCING O.A.C.
13½% Interest
FOR DOUBLE-WIDES ON PRIVATE PROPERTY
ASK FOR A FREE CREDIT CHECK
Victoria 2524 Douglas 386-3291
Langford 974 Goldstream 478-7333
M.C.D. 26186

BOB'S
MOBILE HOMES LTD.
25 Crease 386-3623
DL 1911
JUST ARRIVED
FIREBALL QUALITY
21 MINI HOME
360 Dodge, air con., deluxe features and finish. $17,450.
SINGLE and DOUBLE WIDE homes set up in quiet parks. Check our PRIVATE SPACES for sale for the double wide of your choice.
ROOF SEAL HEAT TAPE
ALUMINUM AWNINGS
386-3623 382-5647

181 TOURIST ACCOMMODATION

ROOM TO RENT, ALL FURnished with TV, stove and fridge. Man only. By the week. 383-5054.

185 CONVALESCENT AND REST HOMES

ONE LOVELY SEMI-PRIVATE room for ladies, one private room on main floor. Tray service in room, laundry, hairset. Very good meals. 384-1750.

BEAUTIFUL SEMI - PRIVATE personal care room available for lady on ground floor. Medina Guest Home. 385-5533.

PRIVATE ROOM, THE BEST OF meals and care. Reasonable rate. English Manor Rest home. 382-7406.

PRIVATE ROOM WITH PERsonal care, excellent meals. 598-6562.

LOVELY, SEMI-PRIVATE ROOM, excellent meals and individual care. 385-4632.

190 ROOM AND BOARD

OAK BAY GUEST HOUSE
1052 Newport Avenue. Located amid beautiful garden, near bus stop, golf course, marina and post office. Single room with private bath. 598-3812, 598-4330, 10 a.m.-6 p.m.

LADY PENSIONER OFFERS comfortable home including board to another lady pensioner. Nonsmoker. $60. Dog lover preferred. 384-7370.

FREE ROOM AND BOARD IN modern country home in exchange for some help. Gardening or farm experience helpful but not essential. Phone 479-1854 after 6 p.m.

PRIVATE ROOM AND BOARD for quiet non-smoking business man. 384-9276.

WINTER IN VICTORIA? GRAcious living complete for cultured person. 658-5871.

LARGE BEDSITTING ROOM with view, full board, reasonable. 598-4952.

FEMALE, $150, ROOM AND board. 384-5748 or 382-3045.

ROOM AND BOARD IN EXchange for light duty. 382-1202.

191 ROOM AND BOARD WANTED

ROOM AND BOARD OR HOUSEkeeping room wanted on bus route, for older gent. 478-4888.

193 ROOMS TO RENT

FURNISHED BEDROOM, USE OF kitchen, close to town, 385-0058. Friday 8:00-3:00, anytime Saturday and Sunday.

ACCOMMODATION FOR SEParate sleeping. Private home. Share kitchen facilities $75. 478-3423.

FURNISHED ONE BEDROOM sleeping unit, with attached sitting room utilities included, 384-5122.

BEDROOM, USE OF KITCHENette, shower, bath, phone, $75 per month. Call after 4, 598-8560.

DELUXE SLEEPING ROOMS from $150; kitchenettes from $225. Free coffee. 386-2481.

BRIGHT ROOM, BREAKFAST, private home, business man, Bay-Shelbourne, $30 weekly. 595-4397.

FURNISHED ROOM WITH kitchen facilities; man only, $30 weekly. 478-6293.

ROOM TO RENT TO LADIES, must be willing to do some cleaning. 384-7889.

JAMES BAY INN
270 Government Street. 384-7151.

197 HOUSEKEEPING TO RENT

ROCKLAND AND ST. CHARLES, older home, second floor room, for female. Lage separated shared kitchen and bath, $105. Must of 6 months verifiable employment. 598-2980.

LARGE BED-SITTING ROOM and kitchen for quiet working men. Downtown. 479-8771.

FURNISHED UTILITIES INcluded suitable for working person or student. 383-1000.

DELUXE ROOM, KITCHENETTE, bath, non-smoker, middle aged working man. 592-7971.

HOUSEKEEPING ROOM TO rent. Phone 384-3890.

WORKING LADY. CALL EVEnings. 563 Foul Bay Rd.

199 HOUSEKEEPING ROOMS WANTED

QUIET MAN, TEETOTALLER and student with steady employment requires housekeeping room and kitchenette or similar, near Beacon Hill or James Bay area Victoria Press Box 797.

TWO BATHTUBS AND DOUBLE laundry tubs, white porcelain finish on cast iron. Excellent condition. 385-2142 after 6 p.m.

HOUSEKEEPING ROOM FOR student, preferably in Simpsons Sears area. Phone 477-4786.

200 APARTMENTS TO RENT UNFURNISHED

2-BEDROOM APARTMENTS LOcated in the Gorge 1 block from shopping center. 1 available Nov. 1 the other Dec. 1. Middleaged or senior adults only No pets. 382-4534.

2-BEDROOM BASEMENT SUITE, stove and fridge. For working couple with school child, or 3 responsible students. Abstainers only, references required. $275. 477-1605.

NOV. 1, 1 BEDROOM, COloured appliances, shag, swirl, sauna, free parking, central location, mature adults, no pets. 382-3616.

NOVEMBER 1, ONE BEDROOM condominium, adults only, no pets. Wall to wall, drapes, dishwasher, fridge, stove, sauna, swirl pool, references, $285. 383-8877.

LARGE, WARM, BRIGHT, 2 BEDroom with spacious living room and dining room. Walking distance to town. Ideal for semi- or retired couple. $204. 479-5100.

LARGE MODERN 1 BEDROOM suite, clean quiet block. Close to town, older adults only, no pets, available Nov. 1. 477-6448.

AVAILABLE NOW LARGE 1 BED self-contained, fridge and stove, walk to town, $225.00. 383-5972.

UNFURNISHED BACHELOR suite, central location. 383-1042 after 5 p.m.

ONE BEDROOM UNFURNISHED apartment, no children or pets. 384-8687.

ONE BEDROOM CONDOMINIUM brand new. 388-4660 or 595-0246.

ROOM BASEMENT SUITE, NO garage. 384-5087 ,10 a.m. to 5 p.m.

200 APARTMENTS TO RENT UNFURNISHED

Harbour Towers
AVAILABLE IMMEDIATELY
2 Bedrooms
925 sq. ft. from $340
LUXURY PENTHOUSE
Corner suite
1500 sq. ft.
2 Bedrooms
Available Nov. 1st
1400 sq. ft.
2 Bedrooms from $500
Phone HARBOUR TOWERS
385-2405

"HOMEHUNTERS"
OF CANADA
598-5101
$200—1 BR. Beautiful Bldg.
$189—1 BR. Modern Esquimalt
$100—Studio, share bath, now.
$186—1 BR. Loaded, modern
$260—2 BR. Adult Couple
$194—2 BR. Couple only.
$400—3 BR. Family, kids, now.
$460—4 BR. Beach Dr., scenic.
FEE
OPEN 7 DAYS A WEEK
9 A.M. TO 9 P.M
1394 Hillside Avenue

ADMIRALS and ESQUIMALT BRAND NEW
Two bedroom suites from $310 - $325, now renting November 1st occupancy, close to transportation. Sorry no children, no pets. 385-7147.

OAK BAY
For rent $500.00 per month brand new condominium unit in Goodwin Manor near Oak Bay waterfront and Windsor park. Suite contains two bedrooms, two bathrooms, large dining area and living room, fully equipped kitchen, including washer and dryer, underground parking, immediate possession contact owner at 592-1723.

FAIRFIELD
Brand new luxurious 2-bedroom, 1½ bathroom suite. Spacious rooms, wall-to-wall carpets, large balcony, excellent views. Rent $425 p.m.
Apply
david burr ltd.
655 Fort St. 384-9335

AVAILABLE DEC. 1
Dowler Manor
14 two-bedroom apartments. Electric heat. From $290. to $305. per month. Rent does not include heat or cable TV. By appointment only. 382-1542. 10 a.m.-3:30 p.m. weekdays. No pets.

EXTRA LARGE, 2-BEDroom apartments in new block. Children welcome in one wing. Play area. Call 748-3321.

COWICHAN BAY ARMS
Luxury 1-bedroom apartment facing south, one year lease. References required. $225 per month. Phone collect, 922-7331 or meet me at suite 207 — Sunday, Oct. 26, 2 'till 4 p.m.

2 BEDROOM CONDOMINIUM, 2 BATHROOMS, APPLIANCES, RUGS AND DRAPES. ADULTS ONLY, NO PETS. VACANT NOW. $375 MONTHLY. BOORMAN INVESTMENT CO., LTD. 386-7521, 1111 Government St.

$135.00 STUDIO SUITE IN 23 suite apartment. $25.00 rebate for showing suite when vacant and for answering inquiries. Over 25, and must be mature and proven reliable. 383-7447.

Rockland Arms
First floor, one bedroom suite for middle-aged working couple. Nov. 1, 101-1030 Linden Ave.

BACHELOR SUITE AVAILABLE in modern 32 suite apartment housing senior retired people. Beacon Hill area, available November 1st, $135. Please reply in confidence to Victoria Press, Box 804.

OAK BAY WATERFRONT
Prestige 2-bedroom apartment on Beach Drive, available Nov. 1st. Mature adults only. No pets. Further details call 598-6492.

ELDON PLACE
Near Woodwards, available November 1, 1-bedroom, $198. Older adults only. No pets or children. All facilities. 386-0614.

WORKING GIRL WANTED TO share 3-bedroom house, $100. Phone Mary 387-3689 or 386-7161.

2 BEDROOM, CITY CENTRE, adults only. References, $215. Victoria Press Box 774.

201 APARTMENTS TO RENT FURNISHED

CHATEAU VICTORIA
Victoria's DOWNTOWN HOTEL and APARTMENT Complex.
Lovely furnished 1-bedroom suites with maid service, etc.
740 BURDETT Ave., 382-4221

PENTHOUSE MANOR MOTEL
2930 Washington 388-7618
New ultra modern deluxe 1-bedroom and bachelor apts. beautifully furnished, situated in quiet location overlooking Gorge waterway, close to bus service. Includes color TV, frost-free fridge, stove, dishwasher, cooking utensils, linens and dishes. Maid service, rent by day, week or month. No pets.

DE LUXE ACCOMMODATION. Furnished bachelor and 1 bedroom suites available from September 15. Colored TV, dining room, laundry, indoor pool, hydro pool, saunas, lounge, maid service, answering service. No pets. Canterbury Inn, 310 Gorge Rd. Phone 382-2151.

DE LUXE ACCOMMODATION. Furnished bachelor, 1 and 2 bedroom suites available from Sept. 15. Maid service, answering service, indoor heated pool, saunas, coffee shop, dining-room, laundry, colored cable TV. "No pets". Coachman Inn, 229 Gorge Rd. E. Phone 388 6611.

CADBORO BAY. IT'S DIFferent! Fully furnished spacious three room suite, cablevision, linen supplied weekly. Close to stores and transportation. Suitable married couple. No pets. Fairways Lodge 3895 Hobbs St. Just phone 477-2692.

KENT APARTMENTS, 1322 Blanshard at Johnson, Nov. 1, newly renovated furnished studio suite. Suitable for responsible retired adult non-smoker only. No children, no pets, $165 per month. 477-9370.

SCOTSMAN MOTEL
490 GORGE RD. EAST
Deluxe accommodation, off-season rates, fully furnished suites, kitchens, color TV, free telephone service. Linen and maid service weekly. 388-7358.

TRAVELLERS INN
710 QUEENS AVE.
Deluxe weekly accommodation, Queen beds, colour T.V., modern electric kitchens, weekly maid service Walking distance to downtown area. 388-6641.

BICKERTON COURT
To let furnished for winter months, spacious sunny suite in this sought after luxury condominium. Mature adults only. No pets. Phone 384-4931.

1 BEDROOM APARTMENT IN large block, Esquimalt Lampson Area. Available November 1st. Naval Officers preferred. Sorry no pets or children. 383-3224 after 5:30 p.m.

ONE BEDROOM SUITE, BEHIND Parliament building, cement building, sauna, swirlpool, underground parking, available now, $350. Phone 383-3769 and 595-7804.

LARGE BACHELOR SUITE, suitable for 2, everything included, swimming pool, sauna, downtown, available now, $250. Phone 595-7804 or 383-3769.

FURNISHED ONE-BEDROOM suite, heat, light, water, washer and dryer supplied, single mature working person, $250 month. 479-4561.

2-BEDROOM SUITE NEAR downtown, indoor pool, children welcome. 386-1312.

201 APARTMENTS TO RENT FURNISHED

SHERWOOD PARK INN
123 Gorge Road E.
OFFERS:
APARTMENTS
At special rates for staying monthly or weekly — as low as $415 for bach. units and as low as $525 for 1 BR units (for 30 days).
Complete with all the comforts of home, including:
—cooking facilities
—color TV (cablevision)
—easy parking
—telephone service (no charge)
—utilities — heat, power (no charge
—maid service supplying linens and towels weekly
—ice machine
—answering service at front desk
—in-house convenences such as dining room, coffee shop, 3 licensed facilities.
For viewing and further information call:
386-1422

LOOKING FOR AN APARTMENT?
Why not stay with us in luxury at the "Sociable" motel on the Gorge Waterway, the Craigflower Motel. Special winter rates as low as $250 for 30 days.
See What Comes With Our Special Winter Rates!
—Fully furnished suites
—Cooking facilities
—Color TV (Cablevision))
—Easy parking
—Telephone service (no charge)
—Utilities — heat, power (no charge)
—Linen supplied weekly
—Towels supplied weekly
—Maid service weekly
—Laundromat available on premises
—Ice machine
—Answering service at front desk.
For viewing and further information call 388-7861

QUEEN VICTORIA INN
Close in accommodation. Everything supplied at reasonable winter rates. Indoor pool, saua. Phoe. 386-2812.

DELUXE BACHELOR SUITES, colour TV, Queen bed, maid service. No pets. Quiet people. The Friendship Inn, 39 Gorge E. 386-8335.

LARGE 2 BEDROOM CONdominium, carpeted, bath and half, balcony, seaview, Dec 1 to Feb. 1, adults, no pets, phone 382-6711.

DELUXE ONE-BEDROOM SUITE DELIGHTFULLY FURNISHED. IMMEDIATE OCCUPANCY. THE ROYAL SCOT, 385-3543.

WATERFRONT, SELF-CONtained, 1 bedroom, middle aged couple. $200 per month includes utilities. 385-3120.

WANTED: MATURE WOMEN age 25-35 to share two bedroom, modern apartment near Craigdarroch Castle. $98. 595-7282.

FURNISHED BACHELOR AND one bedroom suites, utilities included. 384-5122.

$200 SPACIOUS CHARACTER suite, shope, hospitals, university couple 1618 Richmond

ONE BEDROOM SUITE AVAILable Nov. 1. $121 includes utilities. 383-3892.

BACHELOR SUITE FOR QUIET middleaged man. Enquire 101-1030 Linden Ave.

LOVELY, SPACIOUS, NEAR Parliament and Park, nice couple. 592-7606.

MODERN, NICELY FURNISHED one bedroom suite, $195. Responsible couple. 477-2101.

FURNISHED SUITE INCLUDES utilities, share bath. 383-1000.

BACHELOR, SUITE, ALL found, Colwood area. 478-5829.

202 APARTMENT FURNITURE TO RENT

STANDARD FURNITURE
Three Rooms from $35 per month
Immediate Delivery
382-5111

WE RENT 3-ROOM GROUPS. MacDonald Furniture Mart, corner of Broad and Pandora. 383-1171.

203 APARTMENTS WANTED

"HOMEHUNTERS"
OF CANADA
598-5101
TIRED OF HUNTING FOR ACCOMMODATION?
We are working 7 days a week locating suitable vacancies that meet your needs.
We have many vacancies on hand at all times.
DON'T WAIT
Call NOW or drop in any time for more information.
1394 Hillside Avenue

ELDERLY RETIRED GENTLEman seeks one or two bedroom apartment, or would consider accommodation in private home. Fairly central, non-drinker. 478-8025, 592-0614 after 5 p.m.

TEACHER JUST MOVING TO Victoria seeks apartment with fireplace. Willing to pay up to $225 good references. Phone 385-3280, after 7.

COUPLE WITH 2 CHILDREN seeking accommodation in Colwood, Langford, Metchosin area, call after 6 p.m. 478-0039.

WORKING WOMAN NEEDS small apartment or self contained suite in private home in Sidney, please call 656-3655.

RESPONSIBLE QUIET MARRIED couple need 2 bedroom suite, duplex or house, immediately. Call R. Gibbs at 383-9822 or 598-8683.

RELIABLE YOUNG MARRIED couple require 1 or 2 bedroom accommodation for Nov. 1, maximum $200. 383-4288 after 4.

COUPLE, 1 WORKING, 1 STUdent, require 1 bedroom unfurnished apartment, reasonable rent. Phone Brian or Cathy 382-7560.

TWO YOUNG CAREER MEN: two bedroom to $250, will consider to $300; 477-8098 or 477-5539 after 5 p.m.

WANTED: APARTMENT NEAR UVIC, two mature male students. After 6 p.m. 386-8351 room 25.

NURSE, 34 YEARS, REQUIRES same to share apartment, phone 592-6409 between 5 and 9 p.m.

WANTED 1-2 BEDROOM PLACE, unfurnished, no pets, children. Soon as possible. 598-6519.

SINGLE LADY NEEDS SUITE, apartment, or room with kitchenette, 382-5421.

ONE BEDROOM, FURNISHED apartment, required. Call 382-4437.

206 DUPLEXES TO RENT

NOV. 1ST, S X S 2-BDRM., CARpeted, appliances. Downstairs: Finished rumpus room with wet bar. Poss. 3rd bdrm. $375 mo.
Nov. 1st, S x S 2-Bedroom, carpeted, appliances. No children or pets please. $260 mo. 478-1950.

2 BEDROOM APT. IN NEW SXS duplex. View of Shawnigan Lake. Near store, school and beach. Fridge, stove, storage basement to put your washer and dryer. No pets. $260. Phone Shawnigan Realty at 743-5311 or residence. 743-2607.

NEW UPPER DUPLEX TWObedrooms, large kitchen, coloured appliances, wall-to-wall carpets, washer dryer, hot water included. Carey Road, Glanford Ave. area. Good bus service. $325. No pets. 479-3454.

LARGE MODERN 1-BEDROOM duplex, fully furnished, wall-to-wall carpet, washer, dryer and utilities included. References. No children or pets. 382-7006.

FAIRFIELD DUPLEX, AVAILable Nov. 1. Married working couple only, $275, first and last months rent in advance, sorry no children or pets. 383-3385.

FAIRFIELD — AVAILABLE NOV. 1, 2 bedroom lower duplex with fireplace and garden. Baby welcome, no pets, $320 per month plus heat. 385-0083.

NEW 2-BEDROOM LOWER DUplex includes garage, $250 a month plus utilities, no children or pets. In Sidney 656-6501.

SIDE BY SIDE DUPLEX SUITE for rent, 325 Raynor Ave. for information.

2 BEDROOM SUITE, WALL-TO-wall carpet, all utilities, 384-3890.

3 BEDROOM, FRIDGE, STOVE. 6-8 p.m. Phone 382-4946.

210 HOUSES TO RENT UNFURNISHED

C.N. Montague Co. Ltd.
384-9318
1028 BLANSHARD ST
GORDON HEAD
Brand new 3-bedroom home immediate possession.
$425.00 permonth, view 1587 Thelma Place.
1 year old, 3-bedroom home $425 per month.
Call to view . . .
BRENTWOOD
1 year old, 3-bedroom home $425 per month. View 7009 Bickstan.
598-5109

AVAILABLE NOVEMBER 1ST, 1975, Lansdowne area, 4-bedroom, living room with fireplace, L-shaped dining room with sundeck, large kitchen, full basement with rec. room, drive-in garage, storage areas, fridge, stove and some drapes available. References. $425. Call 386-1790 or 592-9227, after 5 p.m.

AVAILABLE NOV. 15 NEAR CAmosun College. 3 bedrooms, living room with fireplace, L-shaped dining room with sundeck, kitchen with eating area, full basement and drive-in garage. Including stove, fridge, washer and dryer. References required. $450 P.M. Call 385-8784.
DOUGLAS REALTY LTD.

IMMACULATE 3 BEDROOM HOME AND GARDEN. MUST BE MAINTAINED. ONE-YEAR LEASE TO ADULTS. NO PETS. LOCATED SIDNEY OFF WYLER AVE. BOORMAN INVESTMENT CO., LTD. 386-7521, 1111 Government St.

3 BDRM, GORDON HEAD
Near K-Mart, full basement, large yard, carport, nook kitchen, plus dining room, fireplace in large living room, $450 per month, available Nov. 1 after 6 p.m. Phone 477-8172 or 383-5642.

BRENTWOOD 5 BEDROOMS — 2 up, large living room, large kitchen, 2½ bath, fenced in swimming pool, fridge, stove, washer and dryer, available Nov. 1 $575.00, lease and references. 652-1718 after 5 p.m.

IMMEDIATE POSSESSION
Brand new 3 bedroom home, landscaped, fireplace, dishwasher, rumpus room and carport. Located off East Saanich Road at Blackthorne Pl., $485.00 per month. Phone 388-6876.

NEW 2-BEDROOM DREAM COTtage in beautiful country setting in the Shawnigan Lake Village, $295 month. No pets. Shawnigan Realty, 743-5311 or J. Ettema Res. 743-2607.

5 BEDROOM COUNTRY HOME, Central Saanich. Married family only, references, $600. First and last month in advance, Last months credited. Shown by appointment. 652-2991.

NORTH SAANICH, DELIGHTFUL two bedroom home on Experimental Farm slope. Preferably no pets. Avail. 'til April 76. $375 per month. Sidney Realty Ltd., 656-3928.

SPACIOUS 4-BEDROOM HOME with den, wall-to-wall carpeting throughout, built-in dishwasher, large garden area. In Jubilee area. References please. 598-3496.

SOUTH OAK BAY
Three bedrooms, full basement, separate dining room, large kitchen, 2½ bathrooms. After 6:30, 382-9626.

SUNNY OLDER HOME, THREE bedrooms plus one in basement, with big unfurnished attic on large lot near Quadra, McKenzie. $450 per month. 479-8139 or 656-5457.

2-BEDROOM HOUSE, LAKE view, utilities, laundry included. Close to downtown and shopping. Couple with child preferred. 479-7345.

$400. MODERN, SPACIOUS 3 bedrooms, 2 baths, large living-dining room, and kitchen, basement. Immediate possession 1 year. 479-3155.

IMMACULATE 2 BDRM HOME close to University, stove and fridge supplied. Available Nov. 1st. $400 per month. 592-4989.

FOUR BEDROOM HOUSE WITH sundeck and garage, $450, Richmond Rd. 592-0591 or 479-8139 or 656-5457.

TWO-BEDROOM COUNTRY home, central location, adults only, no pets, references. $295 per month. 479-6221.

HOUSEKEEPER COMPANION
For father and son, Duncan area, any race or colour to age 30. One child OK. 746-4600 collect evenings.

THREE BEDROOM HOUSE, near Woodwards. $250 a month, family only, references required. 477-4279.

LAKE HILL DISTRICT, 3 BEDroom home, avail. Nov. 15, $350 per month. Call 479-5020.

3-BDRM NEW HOME, IN METchosin, 2 acres. $525 per month. 478-9201.

THREE BEDROOM, HALF BASEment, two living rooms, one kitchen, back and front yards. 477-2956.

TWO BEDROOM BUNGALOW Oak Bay, child and dog welcome. $325. 598-1892.

TWO-BEDROOM HOUSE CENtrally located. Wall-to-wall throughout. $325. 598-5537.

COUNTRY HOME WITH 3 ACRES of land $350 per month, available Nov. 1. 477-6971 or 658-8746.

HOUSE TO SHARE THREEbedroom Gordon Head $125 per month phone 477-9372 after 6.

NEW THREE BEDROOM TOWNhouse, University area, family preferred, references. 479-4864 after 5.

ROOM. $100.00 PER MONTH. Run of house, 479-1798. 562 Peto Place.

NEW THREE BEDROOM FAMIly home Glanford area, references. 479-4864 after 5.

MODERN THREE - BEDROOM, large rec. room, $370, available immediately, 386-2350.

4-BEDROOM HOME OR 2 SUITES for rent, no basement, $350. Nov. 1st. 384-6969.

211 HOUSES TO RENT FURNISHED

WATERFRONT HOME, VERY comfortable and fully equipped. Swartz Bay area. Available 1st December for 4 mo. Rent negotiable to suitable adults. Phone 656-2401.

ONE BEDROOM WATERFRONT cottage on Pender Island. Phone after 6. 388-4660.

212 HOUSES WANTED TO RENT

WANTED BY COUPLE AND MAture cat, 2 bedroom house, James Bay area, up to $200, or will improve old house. 382-7751.

FOUR PROFESSIONAL PIPE band musicians urgently require 3 or 4 bedroom house, very responsible, references. 385-1091.

OLDER THREE-FIVE-BEDROOM house, country setting preferred, willing to do maintenance and repairs. 478-4356.

CHRISTIAN WOMAN AND HER family are in need of a 3, 4-bedroom home. Moderate rent. 477-0491.

2 MATURE WOMEN WITH child 4, urgently need 2-3 bedroom house in or near Victoria. Willing to do repairs. 384-3583.

MIDDLE-AGED WOMAN URgently needs reasonably priced home with fireplace, possibly yard. 479-1530.

URGENT URGENT
2-bedroom place needed by young couple and daughter (8). Rent to $200. Phone 384-3198 evenings.

BUSINESS WOMAN NEEDS house to rent or lease. References. 386-7678 between 10 a.m.-5 p.m.

TWO NURSES, 25 YEARS, REquire two bedroom accommodation Dec. 1. 385-0626.

WANTED URGENTLY—COTtage bungalow or small house in James Bay. 385-5942.

COUPLE NEED ONE TO TWO bedroom house near Duncan. 748-1905.

PEACEFUL WORKING COUPLE want quiet place. We neither smoke nor drink. 384-7481.

WANTED, SMALL HOUSE JAMES Bay for reliable quiet professional person. 382-4019, 384-3283.

212 HOUSES WANTED TO RENT

TIRED OF RENTING
Has rented for ten years, and have references, would like mobile home or house with rent to purchase. $500 down and up to $250 per month. Please call after 6:00 p.m. 595-5016.

TWO TO THREE BEDROOMS, immediately for responsible working mother and one child preferably with a yard, walking distance from town, leave message. 385-7259.

TWO+BEDROOM HOUSE WITH appliances by Dec. for responsible working girl and pets. Fenced yard essential. $200 range. 477-5454 or 382-3607.

BACHELOR, 53, COMMERCIAL artist, very responsible needs small quiet house or duplex (SxS). No pets; don't smoke. Best references. to $240. 477-8876.

WORKING COUPLE NEED ONE or two bedroom unfurnished house with basement. Close to downtown, around $250 per month, possession by December 1st. 383-0406.

WANTED TO RENT IN country, house, cabin, barn, whatever. Will do repairs, caretaking, etc. Phone 478-8582 and leave message.

2 MALE STUDENTS DESPERately need 2 bedroom accommodation of any kind. Excellent references. Please phone Dennis at 598-2666 or 592-3691 for messages.

YOUNG WOMAN WOULD LIKE summer cottage or cabin to caretake in exchange for rent. 383-2495.

215 HALLS, WAREHOUSES, STORES and OFFICES TO RENT

ESQUIMALT
"ADMIRALS COURT"
Commercial space at street level now leasing. Offices or retail with approx. 11,000 sq. ft. available. Air conditioned. Nearing completion at 1315 Esquimalt Rd. (Corner of Admirals and Esquimalt Roads.)
BRENT D. EWING
BAYSHORE REALTY LTD.
1006 FORT ST.
388-6424

Park Pacific
PROFESSIONAL OFFICE SPACE available in new five-storey concrete, fully air conditioned and carpeted building on Quadra Street near McKenzie Avenue with abundant on-site parking. Architect-designed interior layout and decor provided.
Park Pacific Apartments Ltd.
388-5491

LUXURY PENTHOUSE
OFFICES
—Available now
—Corner suite
—Partitioning completed
—1500 sq. ft. at $575 per month.
—Includes hydro and parking.
—Available November 1st
—1400 sq. ft.
Phone HARBOUR TOWERS
385-2405

PROFESSIONAL OFFICE SPACE
Located at Hillside and Wark, air conditioned. Large or small space available early December.
RICK KINNIS 477-9394
WESTMONT REALTY LTD.
386-6796

SIDNEY
MODERN OFFICE SPACE (WITH ELEVATOR) AVAILABLE IN SIDNEY PROFESSIONAL BUILDING, 9775-4th STREET. FOR INFORMATION CALL 386-2437 or 656-2359.
PACIFIC STRATA REALTY LTD.

400 SQ. FEET
PRIME OFFICE SPACE—DOWNTOWN
Ground Floor street frontage to the new Government Street Mall. Includes Wall to Wall carpet. Air-conditioning, Heat and light.
Rent $265.00
B.C. LAND & INSURANCE AGENCY LTD.
530 Broughton Street 388-5555

YARROW BUILDING
Medical-Dental suite, 480 sq. ft., divided and plumbing installed. $156.
713 sq. ft. divided suite, suitable for medical and commercial use. $255.50 per month.
Small suite ideal for lawyer or accountant, $156 per month.
Royal Trust Co., 388-4311

NOOTKA COURT
1972 and 1974 Park-Tilford Trophy Finalist. Offers — first time — 1,157 square feet office space. Completely modern including wall-to-wall carpeting, partitioned with first class panelling and air condition. Immediate occupancy. Diversified Holdings Ltd., Leasing Department, 388-4601 anytime.

SOON TO OPEN
NOW LEASING
HATLEY PARK CENTER
2244 SOOKE RD.
HEAVY TRAFFIC FLOW
EXCELLENT MAJOR TENANTS
INQUIRIES INVITED
PHONE 388-5812

BENTALL BUILDING
Prime office space at Douglas and Fort St. Approx. 1,250 sq. ft. on 7th floor. Partitioned into several offices, air conditioning and some carpeting. Phone Mr. Cox, 388-5421.

CENTRALLY LOCATED, 3 PRIvate offices or deluxe suite, carpeted, air conditioning, ample parking, receptionist and telephone answering services available. Phone Mr. Simms, 9-5, 386-3414, O.K. Industries.

$225 PER MONTH, 860 SQUARE feet, office in commercial-residential building. Includes utilities and use of swimming pool. Additional storage space and indoor parking available at additional rent. 388-6100.

PROFESSIONAL OR COMMERcial, on main road, space to rent. 2000 sq. ft. interior plus 2000 sq. ft. fenced exterior. Ample parking. All truck accessible. Heat and private bathroom. 383-6674 between 9-5 p.m. weeekdayys.

NEW OFFICE SPACE IDEALLY suitable for doctors, dentists, in new Senior Citizens building with 200 suites in block, $3.50 per sq. ft. up to 50 parking spaces available. 477-1784.

DOWNTOWN — CLOSE TO EAton's Parkade — single or ensuite offices. Reasonable rent.
Apply
david burr ltd.
655 Fort St. 384-9335

OVER 13,000 SQ. FT. WAREhouse space in downtown location. Covered street-level loading ramp. Phone Diversified Holdings Ltd., Leasing Department, 388-4601 anytime.

SHELBOURNE PLAZA SHOPping Centre. Retail unit available now. 960 sq. ft., excellent customer parking facilities and good frontage. Enquiries M.E.P.C. 383-4168.

YARROW BUILDING
Single office, 342 sq. ft. divided, modern decor, $156 per month. Apply The Royal Trust Co., 388-4311.

REDUCED TO $600 MONTHLY, 1500 sq. ft. retail, wholesale or office space. Hillside-Quadra. Good parking. Heat and water included. 384-5324.

CITY CENTER
In the heart of downtown commercial area 2,400 sq. ft. Completely remodelled store or office. 385-2112 or 477-2106.

RETAIL STORES FOR RENT
Retail units available in the 720 Yates St. Mall. For leasing information contact M.E.P.C. 383-4168.

SHOP FOR RENT, 1400 SQ. FT. concrete floor, high ceiling, craftsperson welcomed. Evenings, 383-9770.

COMMUNITY SERVICES church group wanting to rent storage area, 500 square feet or larger. 479-2979.

1,000 SQUARE FEET, PRIME sales area, one office included, rent, $250 month. Location 2533 Government Street. Phone 385-3384.

STORE FRONT OR OFFICE, 280 sq. ft., Fernwood-Gladstone area, $125 includes all utilities. 598-8598.

215 HALLS, WAREHOUSES, STORES AND OFFICES TO RENT

MANN
T. L. MANN and ASSOCIATES LTD.
NEW OFFICE SPACE
AVAILABLE SOON
Douglas-Saanich
1750 SQ. FT. BAS. WAREHOUSE
1975 SQ. FT. 2ND FLOOR
1975 SQ. FT. MAIN FLOOR
FRONT & REAR ENTRANCES
PARKING ON SITE
EASY ACCESS ALL DIRECTIONS
STAN PELLAND
BUS. 598-5144 RES. 598-5427

Office Leases
In a new building in Langford. Sizes range from approx. 1200 sq. ft. to about 2800 sq. ft. Carpets, private W-R, lots of parking. Rates as low as $4.25 per ft. annual. Occupy in 30 days.

Commercial Sales Display Property
Corner property about 11,400 sq. ft., over 100 ft. frontage on Goldstream. Building is now being renovated and would suit many businesses. Excellent sales outlet for RV's, boats and motors, auto sales etc. Occupy in 15 days. Lease available up to 5 years.
WALLY HELLIESEN
388-5555
B.C. Land and Insurance Angency Ltd.

OFFICE SPACE
WHITTOME BUILDING
CORNER FORT AND BLANSHARD
—NEW
—UP TO 13,700 SQ. FT.
—AIR CONDITIONED
—ELEVATOR
—INDIVIDUAL HEAT CONTROLS
You are urged to inspect this Prime Office Space, located 2 blocks from the Law Courts, on two of Victoria's Main Arterials. One block from Parkade, available in a few days.
WES HOBSON 388-4271
J. H. WHITTOME & CO. LTD.

READY FOR OCCUPANCY
HARTWIG COURT
Victoria's finest heritage building. Featuring a historic atmosphere, combined with modern amenities. (Elevator service and air conditioning included) and overlooking the Inner Harbour. This prestigious, downtown location offers parking convenience. A limited amount of office and retail space is available. Don't miss out. Give us a call for more detailed information. Remember — "On the Sea, or by the Sea. Hartwig Court's the place to be." Diversified Holdings Ltd. Leasing Department, 388-4601 anytime.

NEW DOWNTOWN OFFICES
300 to 2,400 sq. ft. Short terms. Call M. Steele-Mortimer, 388-6691. ROBERTS INVESTMENTS LTD.

STORAGE SPACE FOR RENT available Oct. 1. Gorge Shopping Centre Ltd. 388-5812.

233 MORTGAGE LOANS AND INSURANCE

NEW
NEW
NEW
2nd Mortgage Rates
To Qualified Applicants
13½
Per Cent
No prepayment penalties.
No long delays for approvals
Low monthly payments
Life insured for your protection.
Up to $25,000 at no additional cost.
Phone Now!
RAE INVESTMENTS LTD.
388-7891, Eves. 477-3886

MORTGAGE MONEY?
Niagara will purchase that long term first or second mortgage which you hold, for cash and pay you a top competitive price.
We specialize in prompt mortgage commitments and friendly service. Why not discuss it with one of our experts today?
NIAGARA REALTY OF CANADA LIMITED
1032 Yates Street
384-9365

MORTGAGES BEST RATES
ANY AMOUNT
FOR
BUILDERS
DEVELOPERS
COMMERCIAL
or
HOME OWNERS
Call: JOHN ADDICOTT
at
OLYMPIC REALTY LTD.
385-5741
(Home: 477-8232)

TRY TRUMP
Victoria's professional Total Mortgage Service
598-3014

MORTGAGES
We have funds available for 1st and 2nd mortgages with flexible terms. Rates begin at 12%.
P. R. BROWN AND SONS LTD.
762 Fort St., 385-3435

MORTGAGE FUNDS AVAILABLE FOR FIRST MORTGAGES AT 12%, SECOND MORTGAGES AT 15% AND INTERIM FINANCING. FOR DETAILS CONTACT MR. MCKENZIE 386-7521. BOORMAN INVESTMENT CO. LTD. 1111 GOVERNMENT ST.

$31,000 1ST MORTGAGE REquired, on home appraised at $41,800. Excellent covenant, willing to pay up to 13%. Quick decision required. Wilf Cotton and Terry Eden, Western Homes Ltd. — 386-3494 (24 hrs.).

$15,000 FIRST MORTGAGE REquired on 5-acre parcel. Total value $25,000. Ben Greig 598-3105 or 386-6164, Castle Properties Ltd.

YOUR Mortgage can be arranged if YOU would RATHER! Get RESULTS by calling:
RATHER Realty Ltd. 384-0212

233 MORTGAGE LOANS and INSURANCE

Second Mortgages AVAILABLE NOW FROM
13½ PER CENT
Immediate Cash Available to Qualified Applicants
Examples:

BORROW	MONTHLY
$5,000	$63.71
$7,500	95.57
$15,000	187.36
$25,000	318.54

5 yr. Term — 15 Yr. Amort.
Shorter or Longer Amortilizations Available
PROMPT AND CONFIDENTIAL SERVICES IN THE PRIVACY OF YOUR OWN HOME
W.A. (Bill) Hodgson
385-4528
Byron Price & Associates Ltd.

We Specialize in FINANCING
LAND DEVELOPMENT
APT. SITES
ACREAGE OR SHORT TERM HOLDINGS
1st or 2nd MORTGAGE LOANS
ANYWHERE IN B.C.
CASH VALUATIONS ON EXISTING MORTGAGES OR AGREEMENTS GIVEN WITHOUT OBLIGATION.
COURTESY TO FELLOW BROKERS
PHONE COLLECT TO L. THOMAS AT OR 478-1720
Douglas Hawkes Ltd.
990 Blanshard St.
(OFFICE) 384-7128 (RES.) 595-7163

WE MAKE IT HAPPEN
See Continental First For Mortgages—Loans—Investments
Residential—Commercial
Construction—Industrial
Refinancing—Factoring
Don't encourage a turn down by shopping it around. We have complete financing facilities.
Interim and long term lenders.
Vancouver—Toronto—New York
CONTINENTAL FACTORS INCORPORATED
Office 385-2321 Eves. 385-6178

SMALL AD
SMALL COST
check us for any reasonable mortgage requirement. R. GEDDES, 477-9514.
PRINCIPAL PROPERTIES LTD.
4088 Shelbourne St.

Funds available immediately for 1st and 2nd mortgages. Contact:
david burr ltd.
655 FORT ST. 384-9335

235 WANTED TO BORROW

FIRST MORTGAGE FUNDS REQUIRED, $40,000 AT 12%, 5-YEAR TERM. SECOND MORTGAGE $100,000 AT 17 PER CENT, 5-YEAR TERM. FOR DETAILS CONTACT MR. McKENIZE, 386-7521, BOORMAN INVESTMENT CO. LTD., 1111 GOVERNMENT ST.

$40,000
1st Mortgage required. $55,000 Revenue Property. 12%. Excellent risk. Irene Dalziel 386-6164 or 477-6380. Castle Properties Ltd.

QUALIFIED HOME BUILDER still requires $5000. Plans, property and mortgages arranged. References. 383-3641.

240 BUSINESS OPPORTUNITIES

POPULAR PUB ON 2 ACRES
$450,000
For more information call:
DOUG POSKITT
595-5171 656-4236
CANADA TRUST

THRIVING BUSINESS
Located in the fast-growing Sooke area, this grocery, confectionary and gasoline products business is moving along with the district. Other interests by the owners enables them to sell on most reasonable terms. Included in the price of $79,000 is the main building comprising the store and 8 bedroom living accommodation. Lots of room for expansion too on this 150' highway frontage property for someone with initiative. For details call Stan James, National Trust, Hillside.
595-2961 MLS 13203 res. 592-3740

Groceries!!
High volume business in fast growing area of Victoria. Owners wish to retire from this family operation. Asking $140,000. Plus inventory. Includes building, land, equipment and business. Call TED PINFOLD 388-7742 or 477-0141.

Canada Permanent Trust

APARTMENT ZONED
Just over 14,000 sq. ft. of key corner property in an apartment zoned block in Esquimalt. Presently occupied by a duplex and a large 4-bedroom family home with good rental potential. Excellent holding property. Asking $97,30 0in total. For further information call PETER BARDON or JOHN WEST at 592-2431 LANSDOWNE PROP.

HOME WITH A BUSINESS
Grocery store doing an excellent turnover. Fine for 2 people. Includes large furnished suite. Quick possession. MRS. MCKEAGE, 479-5868 or 388-6231, Island Pacific Realty.

LICENSE AVAILABLE FOR A Cottman Transmission Repair Centre. Minimum requirements $19,900. Contact B. A. Watt, 3508-107 Street, Edmonton, Alberta. (403) 434-2988.

ESTABLISHED RETAIL CANOE and Marine Supply Business in Victoria. Exclusive brand name canoes, business increasing yearly. Good location with parking. Contact Victoria Press Box 805.

WELL ESTABLISHED BAKERY business, downtown Victoria, in the Expansion area. Business and equipment for sale, building to rent. Due to health reasons forced to sell. Victoria Press Box 776.

240 BUSINESS OPPORTUNITIES

START YOUR OWN
Mail order business or expand your services and your profits with nationwide opportunity guide. With free advertising privileges, sales opportunities across Canada requiring little or no investment, dozens of profitable easy to start home enterprises.

Complete New Lines of Hygienic and Therapeutic Staff Brochures on Request Sexational
Write for your membership form, full details by return mail.
DROP SHIP MAIL ODER INVESTMENTS
BOX 893
STATION "F"
TORONTO, ONTARIO

DEVELOPMENT PROPER-
B.C. OPPORTUNITY
APPROXIMATELY 18,000 SQUARE FEET
PRESENTLY ZONED C.I.S.
LOCATED DOWNTOWN VICTORIA
FOR COMPLETE DETAIL: CALL
FERN COLOMBIN
OLYMPIC REALTY LTD.
493 BURNSIDE RD. EAST

VICTORIA MOTELS
Victoria motels enjoy an excellent volume of business activity, show excellent profits — and a kind of a nice way of life. We specialize in these and can offer you a fine selection, i.e.
1—24 1-BR units plus additional land for expansion. Top location — easy terms — gross approx. $90,000. Asking $525,000.00.
2—40 units — nearly new — and busy. (On terms. Asking $725,000.00.
3—14 units — lots of room — pretty as a picture. ($75,000 down.) $165,000.00.
And several others.
Call today, 386-2955, ask for MR. KIRK. Mayfair Realty.

HIGH INCOME FURNITURE
BUSINESS EXCELLENT.
DOWNTOWN LOCATION.
FOR FURTHER DETAILS:
LARRY WAGNER
386-3231 on pager
BLOCK BROS. REALTY LTD.

LET'S MAKE A DEAL!
FANTASTIC opportunity close to the Airport and Oceanographic Centre. 30-seat restaurant with separate cozy home. ½ acre commercially zoned lot, plus separate 51x153 residential lot. Phone now 51x153 residential lot. $119,000. Phone now for this exciting deal. Phone Wilf and Terry, 386-3494 (24 hrs.) Western Homes Ltd.

AUTOMATION
is taking over in greenhouse operation. Grow equity and good income by growing English cucumbers. Hydrophonic method in this 52,000 sq. ft. of greenhouse in Saanich Peninsula. Enjoy the country life in this ultra modern 3-bedroom home ... all situated close to parks and well secluded and on 6 acres of land. Price justified by income, $259,000.
384-8001 RON BLACK 595-5773
THE ROYAL TRUST CO.

LOOKING FOR BUS. POTENTIAL
Commercially zoned property in Prospect Lake area. Excellent 2-bedroom home with full basement and landscaping, out-a-sight. Todd Creek lazily runs by and affords water way by canoe to lake.
BING RICHARDS
386-3231 598-3030
BLOCK BROS. REALTY LTD.

$10,900 GROCERY BUSINESS
After 6 years owner leaving Victoria. Excellent business. Vendor will carry. Open to offers.
OLIVE L. MARTIN
386-3231 385-7266
BLOCK BROS. REALTY LTD.

TRAILER COURT
Close to Victoria, trailer court, Campground, attractive owners' home, grocery store, on 12 acres well developed going business ready for you to take over. Some excellent financing on full price of $295,000. (MLS). For full details please call WAYNE SCOTT, 386-2955 or res. 384-5281. Mayfair Realty.

COWICHAN BAY MARINA
Boat rental business. Fishing tackle and equipment. Mooring (60-boat cap.). Boat sales. Chrysler (marine) franchise. Licensed restaurant. Spacious living quarters for owner-operator. Illness forces immediate sale. Asking $195,000. ML. Come with your offers and trades. Call the action line — 385-2458 Don Bacon, Byron Price and Associates Ltd.

CONFECTIONERY!!
Be sure to see this clean well established coffee shop and grocery store. Your opportunity to purchase your own "gold mine". New listing $15,000. Try your down payment. Call Ted Pinfold 388-7742 or 477-0141. MLS 14316.
Canada Permanent Trust Company

PERCENTAGE LEASE
Brand new drive in, take out, fully equipped for soft ice cream, hamburgers, meat, sandwiches, deep fried chicken, pop. 5 year lease. Renewal option to reliable party. $15,000 will handle. 478-8395.

DOWNTOWN LOT
7,200 sq. ft. building lot one block from City Hall. Ideal for retail outlet with apartments above.
$98,500.
385-7721 KENT MACLEOD 595-4273

TAX SHELTER
You need one? I have one. It requires an investment of $500,000. Very substantial write-off to person in this category.
386-3231
LARRY WAGNER on Pager
BLOCK BROS. REALTY LTD.

ANTIQUE STORE
$10,000
Long established first-class shop in best city location. Excellent business. Beautiful fixtures, approximately 800 sq. ft., low rent, lease. Stock optional. Serious replys only to Victoria Press Box 817.

LAUNDERETTE
24 Washers 10 Dryers
Gross $24,000
50% profit
$18,000 full price
Excellent condition.
Box 207 Nanaimo, B.C.

MUST SELL CHARACTER HOME in Fairfield. Was guest home. Furnished. Mr. Cohen, Investors Syndicate Realty. 386-7721.

COUPLE REQUIRED TO DEVElop and own small but very lucrative business. Call 592-1845.

BUILD A BUSINESS. START IN your own neighbourhood, if you wish. Exceptional opportunity for growing income with fast repeat customer service. Meet others who've done it. Phone 384-2809.

FREESTANDING FIREPLACES
Wanted: Energetic, experienced, honest salesperson, with at least 50 0sq. ft. shop space and $2,000 to promote and market a growing manufacturing business, 477-6164.

ACCOUNTS RECEIVABLE WE purchase. 385-8700.

240 BUSINESS OPPORTUNITIES

SERVICE CENTRE LIGHT INDUSTRIAL
PRIME LOCATION, HEAVY TRAFFIC AREA, EXISTING 2400 SQ. FT. BLOCK BLDG. HAS 3 SERVICE BAYS WITH HOISTS, CUSTOMER AREA AND OTHER SIZEABLE ROOMS. LOT IS 7200 SQ. FT. IDEAL FOR ANY SERVICE FUNCTION. FINANCING AVAILABLE. ASKING $130,000. NEW MLS.
KEN MANN
598-5144
T. L. MANN and ASSOCIATES LTD.

CAMPING GROUNDS TRAILER PARK
VICTORIA AREA, $295,000
A splendid opportunity presents itself to an enterprising couple who would like to own and operate this thriving and most profitable business. Parklike grounds of over 12½ acres includes top facilities for 20 mobile homes, 15 travel house trailers and 84 camping sites. Also includes grocery store, laundromat, ½-ton truck. Riding mower and powered golf cart and a spacious modern 2-BR bungalow for owner. Low interest mtge. may be assumed. Over $62,000 annual gross return. MLS 14073. For further detailed information and an opportunity to view, please call:
C. A. CLIFF ANDERSON
384-8124 —OR— 477-3994
PEMBERTON HOLMES LTD.
1000 Government Street

MOTEL—HOPE, B.C.
17 UNITS — 5 with kitchens, 12 air-conditioned, large 4 bdrm. home plus office — ideal husband and wife operation — listed at $195,000. Offers considered. Further details supplied gladly.

AND-OR
RIVERSIDE CAMPING
Almost 5 acres situated on the Similkameen River. Grassed level sites, fruit trees, willows and elms. Large washrooms, flush toilets and showers — Dusk to dawn perimeter and yard lighting, property is fenced and irrigated. 40 picnic tables and all operating equipment included plus 1500 sq. ft. modular home. Listed at $180,000 and showing good returns. CONNIE REYNOLDS 384-8001 or 477-8914 The Royal Trust Co. 201-3400 Douglas St.

MARINE RESORT
A "holiday paradise" off the beautiful coast of Cortes Island — with 8 acres of land and facilities offering a wide variety of activities including salt and fresh water fishing, miles of wooded hiking trails etc. Five completely furnished modern cedar cottages and a furnished 3-bedrm house, general store with 3 bedrm manager's residence attached. Several docks, marine ways, private orchard and many other features too numerous to mention. This attractive "resort package" is being offered at a very realistic price of $200,000. For further information please phone JOAN HOPPER, 383-3789 or 385-8784.
DOUGLAS REALTY LTD.

ATTN. BOWLERS 8 LANES CLOSE-IN
This is a built-in business opportunity for a man and wife combination or the whole family. Lanes have been recently refinished, fully equiped with additional equipment included. Excellent lease available. Asking $75,000. Call:
Ed Kraft — 652-3676
J. D. BOSDET LTD.
120-727 Johnson Street,
Victoria, B.C., 386-3128

BAKERY—$15,000
Thriving Bakery business in a prime location. Health dictates sale. All required equipment included. Excellent opportunity for a family operation. 1st time offered for sale in 13 yrs. Excellent lease arrangements. Statements available to serious purchaser. Priced low for quick quick sale. Exclusive.
CHUMMY CRABBE
388-5555 479-7998
B.C. LAND AND INSURANCE AGENCY LTD.
532
530 Broughton St.

INVESTOR'S CHOICE TAKE YOUR PICK!
1—Gift shop — prime downtown, low overhead, and profitable. Easy to operate by two people. Asking $27,500.
2—Subdividable waterfront acreage, close in, including a lovely mobile home. Asking $84,900.
3—Fully serviced extra large lots (4) in Mill Bay. Ocean view from all lots, starting at $18,000.
More information on these exclusives from:
477-0191 KNUD SCHWER 478-8203
Royal Trust Real Estate Dept.

ATTRACTIVE BUSINESS
In attractive location, infants wear. Should be expanded to 6x and Teens. $8,000 includes present stock F-F. Call:
JEAN HUTCHINSON
598-5166 479-8429
NEWSTEAD REALTY LTD.

CALLING ALL DRUGGISTS
An excellent opportunity for a young couple wishing to own their own business plus a cement block building situated in an excellent residential area. The building contains drug store on the main floor plus 2 1-bdrm. suites upstairs. Full basement, oil H.W. heating to main floor, electric heat in both suites. $45,000 down. Full price $130,000.
384-8001 BERT COLES 592-3311
The Royal Trust Co.

COIN-OP DRY CLEAN LAUNDRY
A great husband-wife opportunity with business very much on the increase. Located close to the University and priced at $16,900. For information and to view call: BOB KOHLRUSS bus: 388-6231 or res: 598-7689. Island Pacific Realty.

GROCERY-VARITEY STORE GAS PUMPS — FOUR BEDROOMS
Accommodation. Sacrifice at $10,000 which buys all equipment and stock, long-term lease. A good location with room for expansion and development, operator has other commitments, phone evenings or weekends, 642-3356.

PROSPECT LAKE
Store area and 3 Bdrm. residence on key corner lot en route to Butchart Gardens. What could you use it for? $69,900. MLS 14241.
M. LUND 652-2736
R. BUTLER 479-7994
PRINCIPAL PROPERTIES LTD.
477-9514

MAJOR OIL CO.
Service station for lease. Investment of approximately $7,000 required. Interested parties can apply to Victoria Press Box 811, stating name, age and telephone number.

WELL ESTABLISHED BEAUTY salon in Saanich, two sinks, four styling stations, 8 dryers, for more information phone 642-3049.

241 BUSINESS OPPORTUNITIES WANTED

MOTELS WANTED
Our Motels-Resort Department urgently requires your motel for a number of enquiries recently received — especially resorts or motels which can be handled for less than $100,000 as down payment. One buyer will pay cash for up to 60 units — but must have good value. If you have considered selling you can sell quickly by calling 386-2955, ask for MR. KIRK. Mayfair Realty.

241 BUSINESS OPPORTUNITIES WANTED

Serious
Investor wishes to purchase sales-oriented type of business in Victoria. All Cash. Your reply kept confidential. Call Ted Pinfold 477-0141 or 388-7742.
Canada Permanent Trust Company

244 REVENUE PROPERTY

INVESTMENT PROPERTY
1—ROOMING HOUSE in prime Fairfield on R-3 zoned property presently grossing $9,500 per year. Buy at Land Value only $59,900.
2—5 LARGE SELF-CONTAINED SUITES in Vic. West. An excellent investment netting over $7,000. Jan. 1st, 1975. Not a conversion. $61,900.
3—CHARACTER CONVERSION prime Fairfield. Ideal for owner-occupancy, guest home or luxury suites. Asking $78,000.
4—TWO BUILDINGS ON SEPARATE LOTS, easy care. 12 suites in prime Fairfield. With $15,000 down owner will carry balance at 12½%. $92,900. MLS.
5—APARTMENT BLOCK — Older 11-suite block grossing over $14,000. Try your offer on asking price of $110,000.
6—PRIME R-3 APARTMENT SITE Fairfield. 14,400 sq. ft. with 2 revenue properties grossing approx. $14,000 per year.
Details from GRAHAM IRELAND res. 595-8845 or WAYNE BUTTERFIELD res. 385-0858 or RITHET AGENCIES LIMITED, 382-4251 anytime.

DUPLEX BRAND NEW!
3 BEDROOMS EACH SIDE!
1½ BATHROOMS EACH SIDE!
Parking pads, exterior and interior storage, finished laundry rooms! Located in excellent rental area! On Glen Lake Rd., just off Sooke Rd.! Qualifies for depreciation! Full price just $84,900 with a $58,000 1st mortgage at 11½ per cent.
MALEN CONST. CO. LTD.
658-1122

FIRST IMPRESSIONS CAN BE DECEIVING
This large James Bay conversion only needs scrubbing and painting to turn it back into a fine looking building. It is structurally sound, with six housekeeping units and a one bedroom suite (all legal). The lot is duplex zoned. Gross rents are over $8,000 per year. Asking price is $59,900. MLS 13688. Please phone Helen Jones (595-7913). Swinerton Stewart Clark, Ltd. (385-2481).

53 UNITS
IN THIS ALMOST NEW MODERN APARTMENT. ALL SUITES LARGER THAN USUAL WITH GOOD TENANTS. OCCUPANCY NO PROBLEM. GOOD GROUNDS. A WELL CONSTRUCTED BUILDING. EASY FINANCING. PRICE $1,100,000.
ALMER OLSON OR BUD ZUCK
THE ROYAL TRUST COMPANY
384-8001

BROWN BROS. on BLANSHARD
"People Helping People"
SXS DUPLEX
Drive by 1287 and 1289 Centre Road, off Fernwood. 3 bedrooms each side. OOM heat, separate meters. Monthly rental $420,000 gross. In need of complete redecoration. Asking $46,000. REG SCHUMAKER 385-8771 (anytime) or Res: 598-2333.

2853-55 GRAHAM ST.
Older up and down duplex. MUST BE SOLD. One bedroom upstairs and 3 bedrooms down, plus extra toilet and sink in full basement, separate entrances, separate meters, automatic oil heat. Lot size 76½x135'. Excellent holding property. Financing is no problem here. This property MUST be sold or, will exchange for 1-bedroom condominium. All offers will be presented. To view this MLS No. 13727. Call
C. M. BUD FORBES
386-2111 652-2950
MONTREAL TRUST CO.

NEW DUPLEX
QUALITY CONSTRUCTED
Living room with balcony and view. Wall-to-wall carpet, 3 bedrooms, 1½ bath, electric heat, large basement. On quiet street close to transportation and stores, $95,000.
P. Silversen, 386-3547
G. Hodgson, 384-7474
City Brokerage Ltd.

2 DUPLEXES — 42 SAN JOSE FOR $47,900. AND 537 WEST BAY TERRACE, $63,900. EXCELLENT VALUE, LOW DOWN PAYMENT. CONTACT M. O. WESTON OR J. P. DUECK, BOORMAN INVESTMENT CO. LTD., 386-7521.

$53,000
SxS DUPLEX
2-bdrms., living rm. with W-W, Kit. with stove and fridge, 4-pce. bath each unit. Sep. furnaces. Corner lot. Zoned light industrial. For appt. to view call, 388-4271
Ask for
SHIRLEY WILDE 478-2459
RUTH LUKAITIS 477-5306
J. H. WHITTOME and CO. LTD.

APARTMENT ZONED
Just over 14,000 sq. ft. of key corner property in an apartment zoned block in Esquimalt. Presently occupied by a duplex and large 4-bedroom family home with good rental potential. Excellent holding property. Asking $97,300 in total. For further information call PETER BARDON or JOHN WEST at 592-2431 LANSDOWNE PROP.

COOK-FERNWOOD DUPLEX—
$59,000.
Good 4-room upper suite rents $185. Owners suite is large and lovely. 5 rooms on main floor and 3 rooms in basement, 2 oil furnaces. Separate double carport and attached single carport. Large lot lovely grounds. Exclusive with Herb Hodgson, 384-7128 (Res. 382-3835). DOUGLAS HAWKES LTD.

NANAIMO
Large new masonry building showing 10% o rbetter on a 10-year net net lease with option to the tenant of a further 10 years. This is an excellent investment with future capital gain. Situated in the large industrial area of Nanaimo. Price $495,000.
BERT COLES RON BLACK
BILL JENSEN 384-8001
The Royal Trust Co.

DUPLEXPERTS
SOOKE, modern up and down on 1 acre, $53,950. MLS. Call Glenn Nicholls or Gerry Finnigan, 388-6231, 479-1040, 598-7689. Island Pacific Realty Ltd.

5 SUITES
Modern block (1966) large suites, choice location. Easy maintenance. Consider trading for small clear title house. Asking $115,000. Call JOHN SHAVER, 386-7721. Investors Syndicate Realty.

244 REVENUE PROPERTY

OFFICE BUILDING LONG LEASES
$1,650,000
NATIONAL TENANTS — NET LEASES — OVER 35000 SQ. FT. RENTABLE SPACE PLUS EXTRA PARKING LOT. $1,300.00 MTGE. MAY BE AVAILABLE — SHOWS EXCELLENT RETURNS.

NEAR JUBILEE FIVE RENTALS LGE DBLE LOT
STEADY, GOOD CLASS TENANTS — INCOME $915.00 MO. $40,000 MTGE. ABSOLUTELY PRIME CONDITION. PRICE $90,000 (OR BEST OFFER)

COMML. ZONED OLDER BLDG. RENT $430 MO.
DOWNTOWN, FAST DEVELOPING AREA, REAL GOOD HOLDING PROPERTY. WILL SELL BELOW COST. ASKING $42,000.
JOHN BISHOP
384-0581 (24 hrs.)
Res. 656-2308
WILLS AND WONNENBERG REALTY LTD.

DUPLEXES 3 SxS
Fairfield. 1 bedroom each. One side rented. Other owner occupied.
$63,900
Cloverdale area. Fully renovated inside. New wiring. New cabinets. Both sides rented.
$62,900
Cloverdale area. Fully renovated inside, new wiring, and new cabinets. One side rented, other side ready to be rented or owner occupied. For further details and appointments to view, call
GEORGE HESS
385-7761 24 hrs. 479-7069 Res.
D. F. HANLEY AGENCIES LTD.

PRESENT REVENUE $9,000 PER ANNUM
4 Acres of useable property 1 mile from Sooke. Present rental units are four 430 sq. ft. separate cabins. One larger but old 3-bedroom house. Present owner has permission to build 4 additional similar units. This could increase revenue at present rates to 15M plus per year. Property also includes 1 year old, 3-bedroom home. Large LR with fireplace, super-sized sundeck, dining area, large kitchen. Full bsmt. with walls dry-walled. $159,000.
DOUG COLE MIKE RYLAND
478-4494 478-5561 478-4761

B.C. LAND AND INSURANCE AGENCY LTD.
DUPLEX MUST SELL
New this year, vacant, no rents have been established. Located on Isbister off of Admirals Rd., next to Parkland St. Upstairs is three bedrooms, living room with fireplace, dining room, large kitcen with an eating area, master bedroom has en suite. Duplicate accommodation down with the exception of one bedroom. Asking below appraised cost at $82,900. Vendor has been transferred and is very anxious. For further information please call Don Oakes, 478-4334 or B.C. Land (Langford), 478-5588.

OPEN HOUSE SAT. 1:30-4:30
2636-38 ROSEBERRY — Legal duplex or large family home on a high lot close to schools, bus, shopping. Large foyer, tastefully decorated living room and dining room.
JOHN BUNYAN 383-7777
WESTMONT REALTY LTD.
386-6796

Apartments and Commercial
Three story block, 1 year old, 12 self-contained suites, ground floor commercial offices. Attractive appearance, excellent condition, off-street parking, within 2 mile circle. $97,500 can handle cash to mortgage. Details by calling HERB McDANNOLD 658-8844 or 382-9191.

Canada Permanent Trust Company

34 SUITES — Duncan — 10% return
Further development potential—Asking $575,000.
61 SUITES — NANAIMO 11% return
Under construction; rental assistance program—Asking $1,290,000
102 SUITES — DUNCAN — 10% return
Now renting — no rent control —Asking $1,925,000.
386-2111 HERB SMITH 386-3712
MONTREAL TRUST CO.

5 SUITES—$87,000
Excellent revenue conversion containing 4 (1 BR) and 1 (2 BR) self-contained spacious suites complete with fridges and stoves. Good rental area. Five garages. Good net return. Large 1 Mtge at 10¼%.
ALSO
4 suites plus revenue from wholesale bakery. All self-contained and in good condition. Showing good net return. Substantial 1st Mtge. at 10¼%. Make an offer on asking price of $110,000. JOAN HOPPER 383-3789 or 385-8784.
DOUGLAS REALTY LTD.

4 SUITES FOR $69,000
This big house has been convered into 4 self-contained suites. 3-1 bedroom, 1-3 bedroom main floor suite for owner. Presently rented at $625 p.m. Nice corner property in quiet Bay area.
KEHAR DHAMRAIT
386-3231 477-5675
BLOCK BROS. REALTY LTD.

RETAIL STORE and EXTRA REVENUE
Ideal husband and wife operation in excellent location. Owners retiring. $15,500. Call listing salesman JAN MACGREGOR 477-4270 for more information on this great opportunity. Office 477-1841. BLOCK BROS. REALTY LTD.

APARTMENT
Large block, approx. 8 yrs. old, in an excellent city location. Over one acre of land. Well maintained building with new drapes, new washers and dryers, etc. less than $17,500 per suite.
For information to interested parties please call ALMER OLSON The Royal Trust Co. 384-8001.

ROCKLAND AREA REVENUE earns 14% on asking price of $122,900. 10 light housekeeping units plus 2 slef-contained, low interest rates on recent first. 386-9579, 383-2678, 595-4036, Mr. McKittrick.

245 REVENUE PROPERTIES WANTED

CLIENTS WAITING
To Buy:
1. Lease on excellent location in downtown area for exclusive restaurant.
2. SxS and up and down duplexes in any good area.
These are sincere requests and if you are thinking of selling, please call:
386-3231 JUDY JOHNSON 477-1650
BLOCK BROS. REALTY LTD.

30 to 45 UNIT APARTMENT
—Desires general downtown area.
—Good condition or innovation potential.
—Desire penthouse type accomodation though not essential.
—Serious, will pay market price.
386-2111 HERB SMITH 386-3712
MONTREAL TRUST CO.

245 REVENUE PROPERTIES WANTED

DUPLEXPERTS
In 18 months, we have sold 24 duplexes and revenue properties priced from $35,000 to $150,000. We know the market and have a long list of cash buyers. So list with us and sell. For experienced evaluation call:
Glenn Nicholls
Gerry Finnigan
388-6231 or
598-7689 or 479-1040
Island Pacific Realty

WANTED BY DECEMBER
I have clients who need the following:
(1) Spacious triplex in the Fairfield area, 3-B.R. owner suite.
(2) Duplex under 15 yrs. in F.F., Oak Bay or Saanich East (Gordon Head).
(3) 8-suiter in F.F. or Oak Bay. LEIGHTON NOBLE, 386-2955 or res. 658-8968. Mayfair Realty.

DUPLEX OR SMALL APARTment block. Any good rental area. Please call RALPH NEWTON-WHITE, 598-3321 or 592-1981.
JACK MEARS
OAK BAY REALTY LTD.

WANTED: SIDE-BY-SIDE DUplex. If you are thinking of selling please call me — TED CHARTRES, 386-2955. Mayfair Realty.

ASKE HOLDINGS LTD.
Commercial and industrial properties required.
477-9547 Res. 656-1162

247 COMMERCIAL OR INDUSTRIAL PROPERTIES

MULTI-USE COMMERCIAL BUILDING
—5600 Square Feet
—3-Phase Wiring
—$109,000.
For information with
B. E. JEFFERY
JACK MEARS
OAK BAY REALTY LTD.
"The Professional People"
Coast to Coast Real Estate Service
2194 OAK BAY 598-3321
3618 SHELBOURNE 598-3344

SERVICE CENTRE LIGHT INDUSTRIAL
PRIME LOCATION, HEAVY TRAFFIC AREA, EXISTING 2400 SQ. FT. BLOCK BLDG. HAS 3 SERVICE BAYS WITH HOISTS, CUSTOMER AREA AND OTHER SIZABLE ROOMS. LOT IS 7200 SQ. FT. IDEAL FOR ANY SERVICE FUNCTION. FINANCING AVAILABLE. ASKING $130,000. NEW MLS.
KEN MANN
598-5144
T. L. MANN and ASSOCIATES LTD.

Western HOMES Ltd.
ZONED RIGHT!
LIGHT INDUSTRIAL Bldg. with lots of parking, close to the downtown core. Suit many purposes. Phone now! MLS 13907. Price $79,900.
Wilf Cotton and Terry Eden
386-3494 (24 hrs.)
Mobile Operator
JL3 8782

NANAIMO
Large new masonry building showing 10% or better on a 10-year net lease with option to the tenane of a further 10 years. This is an excellent investment with future capital gain. Situated in the large industrial area of Nanaimo. Price $495,000.
BERT COLES, RON BLACK, BILL JENSEN, 384-8001. The Royal Trust Co.

P.R. B
P. R. BROWN AND SONS LTD.
WOOLCO
Approx. 15,000 sq. ft. of land for potential commercial or multiple dwelling use. Five rooms, full basement stucco home included. Asking $112,900.
385-3435 JOHN EVANS 477-4452
P.R.B.

COMMERCIAL COMPLEX
Located on high traffic street in Langford. Over 16,000 sq. ft. on 2 levels plus basement warehouse. Due to be completed in late November with space for 40 cars. Mostly block construction with stucco and rock work. Some units air conditioned. Call:
478-5561 MIKE MYERS 478-6349
478-5561 MIKE REID 478-6650
FOR FURTHER INFORMATION
BLOCK BROS. REALTY LTD.

PRIME SITE FOR MULTIPLE DWELLING
Over 20,000 square ft., inner harbor and park, Parliamentary precinct. $325,000.
Smith, Dobson Estates Ltd.
384-1424

Commerial Investment
Approx. 30,000 sq. ft. of warehouse on 1¼ acre of land, concrete block construction, 1-year-old, fully leased. Excellent cash flow, 1st mortgage existing at 10%. For sale by owner at 1974 land and building cost. Full price $625,000. Victoria Press, Box 787.

DOCTORS
Own your own building and have the other tenants making your payments for you. Well situated, close to the Jubilee Hospital. Moveable floor plan or five — 1,100 sq. ft. totally separate, air conditioned units. Try $47,000 down, asking price of $322,000. Call JOHN WEST or PETER BARDON 592-2431 LANSDOWNE PROP.

DOWNTOWN LOT
7,200 sq. ft. building lot one block from city hall, ideal for retail outlet with apartments above.
$98,500.
385-7721 KENT MACLEOD 595-4273

FOR LEASE. LOT ON DOUGLAS St., approximately 5,000 sq. ft. Zoned light industry. Will build to suit tenant. 38686363.

247 COMMERCIAL OR INDUSTRIAL PROPERTIES

DOWNTOWN BUILDING VICTORIA
This year your chance to acquire 3-storey, full-basement older structure, ripe for gas-town type redevelopment. Main thoroughfare near city centre. All commercial zoning. Only $155,000. Please contact FRANCES BROWN, BLOCK BROS. REALTY LTD., 477-1841 or 657-2042 DIRECT.

CORNER SITE 16,758 SQ. FT.
"POTENTIAL" OFFICE COMMERCIAL. PRICED RIGHT AT $8.30 PER SQ. FT.
GERRIT KLOOTWYK
386-3231 on pager 481 at 384-8075
BLOCK BROS. REALTY LTD.

$2.74 PER SQ. FT.
Commercially zoned land on Saanich Peninsula. Strategic location, flat, no rock, sea views. PLUS modern one step entry bungalow with full basement, circular driveway. $85,000. DAR GARSIDE 384-8001 THE ROYAL TRUST CO.

MAKE AN OFFER ON
11,300 sq. ft. service comm. CSI close in, revenue, serviced. Call Ken Jensen 386-3494 (24 hrs.) Western Homes Ltd.

250 HOUSES FOR SALE

GARDNER REALTY Ltd.
899 FORT ST.

2 BEDROOMS $43,900
New on the market! A spotless stucco home with living room with fireplace, 2 bedrooms (one extra large) modern bath, spacious modern kitchen and rear utility room. Well landscaped 50'x112' lot has separate garage with paved driveway and cement private patio. An excellent home for those that require few steps. Close to all conveniences.
385-7721 CLIFF SALMOND 477-3526

3 Bdrm, Home PLUS 2 Bdrm. Suite Gordon Head
Superb decor is yours on both levels. Central vacuum system, intercom, dishwasher, garburator and many other features too numerous to mention. Excellent value at $72,900.
385-7721 CLIFF SALMOND 477-3626

HIGH QUADRA
This beautiful 3-BDRM home on quiet street features LR with slate FP, in-line DR, modern kitchen and attractive 4-pce bath. Basement has rec. room, drive-in garage, and lots of space in workshop area. The setting for this home is parklike with large 161 ft. deep lot, and backs onto Playfair Park. Back concrete patio provides ideal picnic and barbecue area. See this exclusive now at only $57,900.
385-7721 DALE BRIGGS 592-3978

FAIRFIELD BIG FAMILY HOME
This quality built heritage home is located in Fairfield and features panelled walls, beamed ceilings, stained glass windows and numerous built-ins in LR and DR. Living room has brick FP to add to the atmosphere of this lovely home. Fully modernized kitchen with W-W. Three bedrooms on main, possible 2 more in basement plus 2 more upstairs make this real value for space seekers. Three pce bath on main plus possible 4-pce bath in basement. Priced to sell at $63,900.
385-7721 DALE BRIGGS 592-3978

Heritage Home
This beautiful heritage home in Fairfield provides quality living with spaciousness. Main floor features LR, adjoining DR with beamed ceiling and beautiful chandelier, FP and entry to fully modernized kitchen with W-W. 2 Bdrms, den and 3-pce bath. Upstairs has 1 Bdrm with room for another. Downstairs has fourth bedroom, 3-pce bath and loads of workshop space. Come and see this character home for yourself at reduced price of $63,900.
385-7721 DALE BRIGGS 592-3978

4 BEDROOMS
RUMPUS ROOM
1½ BATHS
DOUBLE CARPORT
EXTRA PARKING
NEW LISTING
8 YEARS YOUNG
$59,900
385-7721 CLIFF SALMOND 477-3626

ONLY 3 YEARS
Exceptionally spacious 3 bedroom family home. Custom built by present owner. Has large entrance hall, living room with bay window and arch type brick fireplace, good size dining room, walnut kitchen with built-in dishwasher and separate eating area. Tastefully decorated and high-quality carpets throughout. Professionally finished 35x15 family room and many extras. Over 1700 sq. ft. of finished living area. The downstairs would accommodate a beautiful above ground in-law suite. This home must be seen inside to appreciate the workmanship. Located in the Burnside area, close to all schools, shopping and transportation. Good value at $66,500 ... New MLS No. 14271. For viewing call:
385-7721 BILL WEISS 598-8443

ROCKHEIGHTS BY OWNER
The house you have been looking for easy care three bedroom home, next to playground and school, 2½ bathrooms, rec room and guest-playroom down. $69,900. Phone 385-9676 or 384-6321.

DEEP COVE SECLUSION
Finish it to your liking. I have a 2500 sq. ft., 2-storey home, plus full basement at the end of a secluded cul-de-sac in Deep Cove. It is presently at the lock up stage and is set on 1¼ acre of Arbutus and Fir tress. $68,500. Call Joe at 383-8892, 4:30 7:00 p.m.

SOUTH OAK BAY
Well maintained 4 bedroom home, close to beach and golf course. Living room with fireplace, separate dining room, kichen with eating area, 1½ bathrooms and full basement. Wall-to-wall carpet throughout. $74,900. Phone 598-4271.

4016 GORDON HEAD ROAD
Quality-built 2-bedroom, 1½ baths, garage, basement has plumbing and chimney roughed-in. $63,900. Postle Construction, 477-3728.

QUALICUM BEACH
By owner, 3 bedroom cedar home, wall-to-wall, electric heat, 3 years old. Close to town and schools, offers on $39,900. Phone 752-6816.

1967 PONTIAC PARISIENNE two-door hardtop, 283 V-8, power steering, power brakes, automatic, radio, $850 or closest offer. 478-6804.

'72 DATSUN, 46,000 MILES. BEST offer. Phone 478-1481.

1968 DATSUN 510, 4-DOOR, radio, very good shape. 478-4381.

250 HOUSES FOR SALE

WHITTOME'S
1111 BLANSHARD 388-4271

Open House 929 Esquimalt Rd. Sat. 1:30-4 p.m.
Suite 401-View? Harbor View, fairyland of lights at night. Prime 2 BR, 1½ bath suite, plus extras. $56,500. MLS 13918.
388-4271 FLO PELLING 384-5024

A LITTLE GEM $38,500
Situated on a nice lot in the 'MARIGOLD' area. This small but immaculate two bedroom bungalow is a 'FIND.' Perfect for retirement or starter. Clear title. For full particulars and appointment to view call Mr. Yelis 388-4271. Res. 383-5039.

CHOOSE FROM CONDOMINIUM TOP SPECIALS
1. A lovely view of your own treed garden individualizes this 2 bedrm TOP floor suite in an inviting 4 yr. old condominium in Fairfield. Close to the sea, transportation and shopping, yet set away from the road with plenty of property for your indoor and outdoor enjoyment. Underground parking, whirlpool. Only $42,900. MLS 13912.

2. Bright and cheerful 2 bedroom 2 bath TOP floor suite in exceptionally well constructed new building. 1200 sq. ft. of luxury with attractive fireplace, all quality fittings. South West exposure for sun and view of Olympics. Well worth $57,000.

3. West and North exposure brings glorious sunsets and afternoon sunshine plus superb views of the Saanich hills, a nearby golf course to this VERY spacious TOP (5th) floor condominium hilltop home. 2 bedroom, 2 full bath, exceptional construction and equipment, a share of the beautiful grounds, the indoor pool and guest house makes this TOPS for value per investment dollar, $70,000. To view these choice suites call:
Ruth LaCroix 386-1606
Eleanor Sanderson 384-9610
OR 388-4271

10 MILE POINT
Reverse plan rancher allows maximum pleasure of the park-like garden with easy access to patios for outdoor living. Attractive living rm. with stone fireplace, separate dining rm., kitchen well planned with pleasant eating area. Master bedrm. is large with own dressing rm. plus 2 good size bedrooms. In separate wing is a huge family room, terrific for your own pleasure or for entertaining. View this now to enjoy the unique and versatile plan of this home at the asking price of $85,000.
For your apt. call:
388-4271 E. Sanderson 384-9610
388-4271 Ruth LaCroix 386-1606
J. H. WHITTOME and CO. LTD.

Castle Properties Ltd.

CEDAR HILL GOLF COURSE
One year old 1700 sq. ft. on main floor plus 700 sq. ft. finished in ground level basement. 22x14-6 L.R. with fireplace, dining room and family room off kitchen. Three large bedrooms. Three bathrooms with master en-suite. Overlooking Cedar Hill Golf Course and close to all services, stores, etc. Wall to wall throughout and absolutely immaculate. New listing at $98,500. This is an exceptional home so view it quickly with Irene Dalziel 386-6164 or 477-6380.

COOK-PANDORA
Two-bedroom older home in excellent condition. Fully fenced electric heat. Quiet cul-de-sac. Asking $36,500. Irene Dalziel. 386-6164 or 477-6380.

GORDON HEAD
Ten year old two-bedroom home in excellent condition on a large lot. Close to recreation centre and on the bus line. Attached garage and large enclosed patio. Large L.R. and large kitchen. Asking $55,900. New listing. Exclusive. Irene Dalziel. 386-6164 or 477-6380.

GORDON HEAD BEAUTY
Lovely 3-bedroom family home. Only 9 years old. Fully developed basement. Large sundeck with carport. Fully landscaped lot. Shake roof. Immaculate throughout. Asking $64,900. Freddy Starke, 386-6164 or 479-3866.

CITY
Large 2-bedroom bungalow on good sized lot with fruit trees. Within minutes of downtown. Ideal retirement home. Freddy Starke. 386-6164 or 479-3866.

CLOSE TO SIMPSONS-SEARS $38,500
Immaculate, 2-bedroom, no-basement home. Cosy living room with fireplace, bright kitchen, new wiring, separate garage, all on good-sized lot. For more info, call Chris Greig, 386-6164 or 479-7995.

WALK TO TOWN $45,900
Ideal family home needs some T.L.C. Living room with fireplace, sep. dining room, plus 3 bedrooms and full basement. Call Chris Greig, 386-6164 or 479-7995.

GLANFORD AREA
One year old, three-bedroom home in a nice cul-de-sac. Well fenced and beautifully landscaped. Absolutely spotless throughout. Asking $64,900. Ben Greig 386-6164 or 598-3105.

CLOSE IN $33,900
Conveniently located 2-bedroom condominium in sparkling condition. Playground and swimming pool facilities. Children welcome. Your choice of refinished hardwood floors or new wall-to-wall. Act now. Phone Chris Greig, 386-6164. Caste Properties Ltd. or 479-7995.

OPEN HOUSE 2864 RONALD RD.
SATURDAY 1:30-4:00 P.M.
Take Sooke Road to Ronald Road to view this lovely split level in Glen Lake. Special touches make it a "must see" if you're in the market for a house in the Colwood area. Large closets, 13x13 master bedroom with ensuite, sliding glass doors to patio, floor to ceiling fireplace in living room and rec. room. Separate dining room, large windows. The .24 acre lot is special too with natural woodland backing on to parkland, situated near end of cul-de-sac. Drop in Sat. or phone for appt. to view.
MARILYN MOORE 478-2482
JO LENNOX 478-2563
OFFICE 386-2911
Homefinders, Wall and Redekop

BY OWNER
Fourbedroom hom-e, fireplace in living room, large sundecks, separate garage, large fully landscaped yard, lovely greenhouse. Besides town water has own private deep well. Price $48,500. 10010 Siddall Road, Sidney, B.C. 656-5198. No agents please.

FOR SALE BY OWNER, IMMEDIATE occupancy, Colwood, 3 bedrooms, L-shaped living room and dining room. Wall to wall carpet, bright kitchen with large breakfast nook. Finished basement with rec room, 1-2 bedrooms and den. Half bath. Fenced back yard with pool and shed. $61,900. 478-7997.

VICTORIA REALTY LTD.
386-3585

OPEN HOUSE 1653 MORNINGSIDE SAT. 1:30-4:30 3 BDRMS - 2 BATHS $69,500
This immaculate home of nearly 1400 sq. ft., has got to be the buy of the month, close to all amenities. LOADED WITH BEAUTY AND QUALITY. Attractive styling, spacious living room with beamed ceilings, freestanding fireplace, separate din. room. Huge family kitchen loaded with cupboards, 4 pce. bath plus 2 pce. vanity bath off master bedroom, full basement, lovely shrubs and landscaping. Compare this home, now, by calling on this exclusive listing by Grant MacFarlane 479-8528 and Colin Munro, 652-3383 or 386-3585 MLS.

LAKEHILL TOWNHOUSE
Immaculate 3-bedroom, 1½-bath townhouse in the popular CORNERS PLACE COMPLEX. UNBEATABLE VALUE at $43,900 with good financing available. Bruce Champion, 386-3585, anytime.

OAK BAY $45,900
TOP VALUE HERE. 2-bedroom bungalow on a quiet street, close to the Village. Large living room with fireplace. Good-size kitchen. Separate garage, storage area. An excellent home in need or decorating. HURRY. Call Bruce Champion, 386-3585, anytime.

CADBORO BAY
A rare listing in this most desirable area. Large well manicured lot. Offers 4 bedrooms, 2 baths, living room and dining room with open beamed ceiling, glass doors to a private sundeck, playroom down. $67,500. A must to view call Colin Munro or Jack Lidstone, 386-3585 anytime. MLS.

GORDON HEAD 4 BDR.--3 BATHS $61,900
HURRY to view this 2½ year old home, close to shopping, schools, and UVic. Great value plus low interest first mortage, for more information please call Grant MacFarlane, 386-3585 anytime, MLS.

SPACIOUS GRACIOUS South Oak Bay
This delightful home offers 1300 sq. ft. of main floor area with two large bedrooms up and one down, all electric heat, spacious formal dining room, handy eating kitchen, maple floors, large lot, finished rec room, all for $65,000. Jack Lidstone, 386-3585 res. 477-2814.

COMFORTABLE FAMILY HOME
Close to stores, schools, UVic and Camosun College. Bright living room and dining room with large picture windows overlooking the valley. Kitchen has eating area. Three bedrooms. Basement contains 26-ft. rec. room, 2 pce. bath, dr-in garage and loads of storage. Bus at the corner. Lovely treed lot. MLS price at $69,750.
386-3585 Dave Roberts 477-1317

OCEAN VIEWS BRAND NEW $80,000
Nearing completion in a high quiet location of Gordon Head. Attractive ground level entry. Spacious LR with natural rock FP, separate DR, 3 bedroom, large master ensuite with twin closets. Delux Kitchen with EA and built in dishwasher. Full basement, rec room RI with FP. Built in vaccuum system. Sundeck over double carport. Quality built with shake roof. Exclusive. For details call Leo Vandyk, 386-3585.

IPR Island Pacific Realty Ltd.
3200 QUADRA 388-6231

OPEN HOUSE 2942 LARKDOWNE SAT. 1:30-4 P.M.
This lovely bungalow in spotless condition throughout comprises 3 bdrms., 4th in full basement, also large rumpus room 30x15 with FP. Large living rm. with FP, Guest size Dn. Rm. 12x14, nice cab. kit. Dr. in Garage, the lot is well treed beautifully landscaped offers shade and seclusion. Priced at $74,900. To view call: SPENCER HOUSTON 388-6231, RES. 383-7355.

EXECUTIVE SEAVIEW
This 4 BR beauty has just over 2500 sq. ft. of finished floor area. It has a big LR and DR with plush WW. An enormous kitchen and family room with Sauna. To view this very special home call: SHANE BEFURT 388-6231 anytime.

ORIGINAL OWNER
After 23 yrs. this lovely 2 BR home is for sale. Not far from Gorge. Long lot with room for all your parking. Has a D.I. plus a sep. double garage. Reduced to sell at $49,000.
MLS14135 GRAE LANGSTON 386-8596

SOOKE 4-BDRM. OR DUPLEX ON 1 ACRE
Forest seclusion. Could be a 4-Bdrm. home with 2336 sq. ft. of finished living area. Could also be an up and down duplex, or a house with in-law suite. Exceptionally priced at $52,950. Call now: GERRY FINNIGAN or GLENN NICHOLLS 388-6231, 479-1040 or 598-7689.

VIEW ROYAL $52,000
LARGE living room with fireplace, sep. dining room, 2 bedrooms, and 4-pce. bath on the main plus partially developed full basement. Corner lot only 1 block from ocean. To view please call BOB KOHLRUSS res.: 598-7689 or off.: 388-6231

Whyte & Gower
Oak Bay Properties Ltd.
2227 Oak Bay Ave.
592-2407

OAK BAY NORTH $59,500
Just listed, you will have to hurry to see this cozy 3-bdrm. bungalow, located close to schools and parks. Truly a gardeners delight, easy to maintain mature garden with 4 types of apple trees, cherry and peach trees. Concrete patio sun trap and absolute seclusion in back garden. The entry, through hall, living room and dining room have wall-to-wall carpet, the 3 bdrms. oak floors. Rec room, laundry room, workshop and storage in Bsmt. Taxes only $655.16 for Appt. to view call DON WHYTE 592-2407 anytime (MLS 14481).

MODERN 2 BEDROOMS, CLOSE to water, private access Sooke harbour. $47,900. 642-3751.

Realtor Canada Trust
No. 9-1537 Hillside Ave. 595-5171

USE OUR NEW BRIDGE FINANCING PLAN TO BUY THESE HOMES NOW
Finding the down payment for that new home before you sell your old one can be a headache. We have the cure. It's called Bridge Financing. If you buy your home through us, we'll grant you an interest-free loan up to $50,000 for 3 months, depending on the equity in your present home. Ask for details.

OPEN SAT., 1:30-4:30 2357 PACIFIC OAK BAY
Take this opportunity to view this well-located immaculate and spacious home in delightful Oak Bay. Quality wall-to-wall in the large living and separate dining rooms. Roomy bright kitchen is off the family room 3 very large bedrooms, 2 bathrooms, drive-in garage. ML NO. 14287. $79,900. DISCUSS WITH US THE POSSIBILITY OF 9½% FINANCING!!
THE ZIEGLERS
595-5171 592-1768

598 JUDAH OPEN SATURDAY 1:30-4 P.M.
This 2-bedroom Glanford home is ideally situated for buses, schools, etc. Please call us now for an appointment to view or come see us Saturday. In attendance:
JULIE MANNESS
595-5171 479-8019

BREATHTAKING VIEWS $88,500
POSSIBLY FIVE BEDROOMS
Don't judge this house from the outside. If you do you'll miss the fantastic views from all sides. Situated on one of the highest spots in Victoria on .4 of an acre this 2-year-old home offers 3 levels of living and lends itself to the large or growing family. Two bedrooms, bathroom, kitchen with eating area, dining room, and living room with fireplace make up the top level. 2nd levels include family room with fireplace, bathroom, 1 bedroom and room for 2 more. Bottom level has rec room, storage and utility. To view call:
BRIAN MARTIN 595-5171

HILLSIDE AREA $53,900
Just 5 mins. from Hillside Shopping Centre you will find this spotless home featuring 2 bedrooms with possibly another bedroom and a rec. room in the full basement. There is a separate dining room and wall-to-wall carpeting throughout the main floor as well as a drive-in garage, garden and patio. MLS. To view please call:
BRIAN MARTIN 595-5171

GORDON HEAD MARGARETTE BAY AREA $79,900
Situated in one of Gordon Head's finest areas this tri-level home is spotless inside and out. You will be delighted with the beautifully landscaped lot which is nearly 1/3 of an acre. The home features 3 bedrooms, 2 bathrooms, eating area in the kitchen as well as a laundry room, small workshop and large family room. A superb house that you must see. Assume the 7¼% mortgage. ML No. 14416. Call:
595-5171 BRIAN MARTIN 479-3366

SOMETHING SPECIAL
—A contemporary strata duplex
—Attached only by covered entrance
—Large 1950 square feet each side
—3 bathrooms each side
—Cupboards galore in kitchen
—Built-in dishwasher
—Sunken living room with fireplace
—Family room
—Beautiful entrance way
—Large dining area
—3 bedrooms each with own balcony
—master bedroom with ensuite, walk-in closet, balcony and is 12' by 19'

CALL ME
595-5171 SPENCER LEE 477-3593 Mobile JL3-8660

HILLSIDE MALL
Is a three-minute walk from this well kept bungalow. A two-bedroom home with den, wall-to-wall carpets, garage, full basement, makes this an ideal starter or retirement home. To view

CALL ME
595-5171 SPENCER LEE 477-3593 Mobile JD3-8660

COUNTRY HOME
Custom-built house, spacious living room, 4 bedrooms, 2 fireplaces, built by master craftsman. Hand carved bannister. Spacious entrance, den with brick bar and separate pool room. $78,000. To view this exclusive listing, please contact:
595-5171 ERIC SPURLING 479-8663
595-5171 GODFREY WALLS 656-4891

DEEP COVE
Magnificent ranch style quality built home on ½ acre lot. 3 bedrooms, 2 bathrooms, garage plus carport. Artistic floodlit fountain on outside patio area. Beautifully situated. ML No. 14298. $74,500. Flexible financing can be arranged. To view this lovely home contact:
595-5171 ERIC SPURLING 479-8663
595-5171 GODFREY WALLS 656-4891

WANTED BARGAIN HUNTERS
7623 32-35 BLOSSOM PARK (Off Prosser, off E. Saanich and Wallace)
Situated on a quiet country cul-de-sac in Central Saanich, these 3 new homes offer top quality construction and many unique features:

$61,000
Split level, 3 bedrooms, 1½ bathrooms, brick archways in living room and dining room, wall-to-wall, used red brick fireplace in living room. Lovely exterior of brick, stucco and siding.

$64,000
3 large bedrooms — master bedroom with balcony and ensuite, rock fireplace, wooden bannisters, cedar and rock facing on front.

$65,000
4 bedrooms, master bdrm. opens on to sundeck, a unique plan in Spanish motif with lots of rooms for expansion.
To view these exclusive listings please call:
ERIC SPURLING 479-8663
GODFREY WALLS 656-4891
or 595-5171

SAANICHTON
Unique split level on quiet cul-de-sac of fine homes. 3 bedrooms, master has ensuite and private balcony. Extremely large finished rec room for the active family. Dble carport and many other attractive features. Call now to:
DOUG POSKITT
595-5171 656-4236

Realtor Canada Trust
No. 9-1537 Hillside Ave. 595-5171

Gordon Head 4 BDRM—3 BATH
This exceptional home is situated on an 80x120 ft. fenced property on a quiet no-through St. Architect design provides spacious living and entertaining areas. Cut stone feature wall and flooring in foyer. Finest quality plush carpeting over oak in the 16x24 living and 10x13 dining rooms. Immense airy kitchen is fully equipped with garburator, dishwasher, walnut cabinets, telephone nook with desk and breakfast area overlooking the sunken 12x24 family rm., with patio doors to garden patio. Den and 3-pce. bath complete the main floor. Sleeping wing comprises large bedrooms with 4-pce. bath and 2-pce. master ensuite. Lower level is roughed in for 16x24 rec. rm. and 4th bedroom, 10x13. Attractively priced at $89,900.
THE ZIEGLERS
595-5171 592-1768

OAK BAY RETIREMENT
2-bedroom bungalow ideally situated close to shopping, bus and R.C. church. Good garden area with back lane access. Fine condition both inside and out. $51,000.
THE ZIEGLERS
595-5171 592-1768

SEA MOUNTAIN VIEW
High and private. 3300 sq. ft. of luxury home built 1972. 3-storey contemporary design. Ground floor 2-car drive-in garage, 3-pce. bath, bdrm. and rec. rm. with F.P., R.I. Main Floor — living-dining rm plus 17x15 mstr. bdrm. with 4-pce. ensuite and modern kitchen. Second level 2 huge bdrms. and 4-pce. bath. Minimum care lot. Privacy, view and in the City. Asking $135,000.
THE ZIEGLERS
595-5171 592-1768

10-MILE POINT PRIVACY, LUXURY
For the discriminating. Wrought iron gates, about ½-acre of grounds entirely enclosed by high brick wall. This contemporary home is ideal for the entertaining executive family with small children and pets. Excellent foyer, spacious 27x15 living room, spectacular 15x15 kitchen services the 13x13 dining room, and adjacent to 17x13 family room with fireplace. Panelled office also with fireplace and rec. room. 4 large bedrooms. 3 full bathrooms, one ensuite. Double drive-in garage. $165,000.
THE ZIEGLERS
595-5171 592-1768

SEAVIEW 4 OR 5 BEDROOM
On 2-3 ac. Cadboro Bay lot this lovely 2-storey home, contains 5 modern bathrooms, superb 25x15 living room, 11x18 den or 5th bedroom. Exceptional construction and quality finishing throughout the total 3600 sq. ft. of living area. Huge deck on seaside over 2 carports, sep. garage. $119,000. M.L. No. 14032.
THE ZIEGLERS
595-5171 592-1768

PARADE OF NEW HOMES
Presented by TERRY SMOLLET and LESLIE BOHER.
The response to our recent Parade has been so fantastic that we have sold seven out of our parade. Once again we are happy to present our New Parade.

933 REDFERN
Built in the true European tradition. The finish of this home reflects the care of a master craftsman. 1450 sq. ft. on the main comprising 3 bedrooms, 3-pce. ensuite and 4-pce. Large balconies front and rear. Fully finished basement, ideally for in-law suite. Lots of brick work and top-quality throughout makes this a great buy at $86,500. To view drive by and call:
LESLIE BOHER 388-6275 Pager 729
TERRY SMOLLETT 656-5882
or 595-5171

SPECTACULAR VIEWS
Overlooking Cedar Hill Golf Course — here is beauty in the making — Mansard Roof — large home, top quality building and nearly complete. This home is truly for the discriminating in the low 90s. To view this home please call:
LESLIE BOHER 388-6275 Pager 729
TERRY SMOLLETT 656-5882
or 595-5171

A SWISS CHALET
This is something very different! The exquisite cabinet work in this kitchen is an indication of the total quality built into this fine home — 2 bedrooms — large living room — dining room and look at this kitchen. This home contains many surprises in its features and should please the most discriminating — large treed lot adds to the splendor of this home. Priced at $64,950. To view please call:
LESLIE BOHER 388-6275 Pager 729
TERRY SMOLLETT 656-5882
or 595-5171

BURNLEY PLACE GORDON HEAD TUDOR STYLING
Nearing completion — choose your colors — make your changes now. This soon to be completed home does credit to the builder — The high cedar ceiling in the living room gives this home an air of spaciousness and the fireplace and feature wall add up to a home that is different. 3 bedrooms up and roughed-in basement bathroom — fireplace, make this a most desirable home priced at low 70s. This could go fast — To view and make offers please call:
LESLIE BOHER 388-6275 Pager 729
TERRY SMOLLETT 656-5882
or 595-5171

BATIK
On secluded, quiet Triangle Mountain this beautiful 3 plus bedroom home with professionally finished basement. Well landscaped corner lot with fruit trees. Drive by 3305 Batik, then call us for details on financing, etc.
TERRY SMOLLETT 656-5882
WILL SHEPPARD 592-0878
or 595-5171

FANTASTIC FAMILY
Townhouse located close to the University. 3 bedrooms, 1½ bathrooms and believe it or not a family room with fireplace just off the kitchen. To view.

CALL ME!
595-5171 SPENCER LEE 477-3593 Mobile JL3-8660

CHRISTMAS AVE.
Modern 3-bedroom bungalow on a lovely easy to maintain lot. L-shape living-dining room with floor-to-ceiling fireplace in the 24 ft. long living room. Leatherette breakfast bar between the cabinet electric kitchen and living room. Fully plumbed laundry room. Sundeck. Automatic oil hot air heating, 40 gallon electric hot water tank, 18'x21' workshop behind this home, fully wired. Carport. This home is priced at $55,500. to view call:
595-5171 DIRK OKKER 478-4501

Realtor Canada Trust
No. 9-1537 Hillside Ave. 595-5171

SIDNEY SPECIAL $57,100
With these fine features:
—3 bedrooms
—Franklin Firepalce
—Huge Kitchen
—10 Bearing Fruit Trees
—Magnificent Garden
Call Now to:
DOUG POSKITT
595-5171 656-4236

CONDOMINIUM 1 Bedroom FANTASTIC VIEW $32,900
See this lovely 1 bedroom 4th floor corner suite with great views looking over Beacon Hill Park to the Olympics. Good sized living room, dining room and galley kitchen. Call now:
DOUG POSKITT
595-5171 656-4236

UPLANDS
A private location in exclusive Uplands near Beach Drive and the Yacht Club. Formal living and dining room with old brick interior decor. Three bathrooms — The family room is located in south wing of house and is 24'x22' with windows around two sides giving a nice view. Large copper hooded fireplace. There are 2 bedrooms plus a garage the same size as the family room which could be used for boats, cars or developed. $145,000. MLS 13392. Call:
WIN DOUGLAS
595-5171 383-9902

MAKE AN OFFER
On 1270 Bay Street a two-bedroom home with granite floor to ceiling fireplace, hardwood floors throughout. Nice garden with garage and garden shed. There's a furnace room and utility. Asking $49,900. Call:
WIN DOUGLAS
595-5171 383-9902

DOWNTOWN
Zoned R3 — Near General Hospital, 907 Collinson, this is a "Big" little house with 2 large BR's and bathroom up, dining room, living room, kitchen, hall, utility and 2-pce. bathroom on the main. A full basement with best plumbing and furnace. Small garden, parking at side. Only $39,000. An excellent starter or nurses could share! Call:
WIN DOUGLAS
595-5171 383-9702

Are you thinking of purchasing a Condominium but are not quite convinced that this is just your life style? call:
WIN DOUGLAS
595-5171 383-9902

david burr LTD.
655 FORT ST. 384-9335

OPEN HOUSE SATURDAY 2-4:30 P.M. 4489 TYNDALL
(near Ferndale)
The perfect family home. Four bedrooms, large living room and dining area, rec. room, 2 bathrooms, workshop and utility, covered sun deck over carport, beautifully landscaped lot 80'x145' and ample parking for boat, or trailer. (MLS 13906.)
$69,500
DON ROBBINS
384-9335 394-9072

FAIRFIELD HANDYMAN SPECIAL
A real family home. Large living room with fireplace. Separate dining room. Family size kitchen with lots of eating area. Washer-dryer space just off kitchen. Four bedrooms, two of them extra large. Basement, and small easy to maintain garden. Close to schools, buses and stores. Priced to sell at (MLS 14393)
$48,900
To view this excellent buy call me RON McCONNAN aat 384-9335

HOME AND INCOME
Lovely home on a good street near Beacon Hill Park and sea consisting of one spacious 2-bedroom suite and two bachelor suites. Possibilities for expansion. Your opportunity to get started in revenue producing property. Phone me and let me show you this excellent buy at: (MLS 14375)
$66,500
John Todd 384-9335 Res. 598-7849

FAMILY HOME COLWOOD
Situated on a quiet cul-de-sac this modern home is in excellent condition. Living room with fireplace, dining room with sliding glass doors to large sun deck. Bright kitchen, three bedrooms with ensuite plumbing off master bedroom, wall-to-wall carpet throughout. Full high cement basement, with extra large family room. Carport and space for extra parking.
$57,500
To view call Ron McConnan 384-9335

OPEN HOUSE FREMONT PL.
SUNDAY, 26th, 1:30 - 4:30 p.m.
Situated for your comfort and convenience near Mount Douglas Park and beaches. A choice of 3, three-bedroom homes on large lots in a quiet cul-de-sac. All have en-suite bath off the master bedroom, rustic stone fireplaces, also equipped with roughed in plumbing for 3rd bathroom and roughed in fireplace in rumpus room. 10½% mortgage with fixed 25 or 30-year term available. To reach Fremont Place travel North on Shelbourne, right in Mt. Douglas Park on Ash, then right on Edgemont to Fremont Place. A one-year warranty on all homes by builder, Kasapi Construction Co. Ltd. Member of H.U.D.A.C. 386-6191.

PRIVATE—OPEN HOUSE SUN. 2-5, South Oak Bay border, 915 Lawndale, quiet pleasant street, excellent location, stucco bungalow, drive-in garage, living room 17x14, with fireplace, dining room 14x9, Kitchen, sunroom, 2 bedrooms up, 1 bedroom down, plus den, walkout door to garden, fenced lot. Approx. 50x123. Asking $53,000. 598-5817.

FOR SALE Royal Trust
4082 SHELBOURNE ST.

OPEN HOUSE
2371 PACIFIC
SATURDAY
2 to 4 P.M.
A well planned 2-bedroom home with large living room, separate dining room, kitchen with eating area. Situated on a 10,000 sq. ft. lot with nicely planned trees providing good seclusion. A fine retirement home in a select area. List at $66,900. MLS 14306.
LORRAINE WADDINGTON OR PETER CHOWN
477-0191 477-0767 652-5881

OPEN HOUSE
SAT. 2 to 4:30
1588 NORTH DAIRY (across from Simpsons-Sears)
REDUCED TO $49,900
Come view this charming 2 bedroom, no step, 1070 sq. ft. bungalow on a dead end street. Directly north of Hillside Mall. Only 22 years young and sharp as a tack. Good sized lot (56x140), detached garage, 9¼% mortgage with quick occupancy. For prior viewing of this exclusive listing phone:
MURRAY ROTHSCHILD
477-0191 477-9393

OPEN HOUSE
1015 FALMOUTH ROAD (off Quadra)
SAT. 2 to 4 P.M.
If you are looking for quality in a home, come view this one with me. Well constructed home on large lot, 3 large bedrooms, 4 pce. bath with extra large bath. Living room has large brick fireplace, dining room, kitchen, laundry room off kitchen, lots of cupboards. Full basement with 2 drive-in garages and workshop. Den with heatilator fireplace, also possible in-law suite, utility room, large storage room. Double garage at bottom of garden will hold boat, trailer, motorhome or camper and workshop area. Lots of work gone into this home. MLS 14338. Asking $64,000. In attendance:
477-0191 MARY MOODY 652-5681

OPEN HOUSE
2039 CASA MARCIA
SAT. 1:30 TO 4 P.M.
4 bedroom, 2½ baths, large living room with floor-to-ceiling fireplace. Formal dining room, cabinet kitchen, family room, double garage. Large lot close to all levels of school. Vacant and ready for that executive family who desires the amenities of a fine area of Gordon Head. asking $84,900. MLS 12759. In attendance:
477-0191 JACK MOEN 658-5448

OPEN HOUSE
1623 KENMORE
SAT., OCT. 25—1:30 to 4
Very nice 2-bedroom, full basement home. Situated on large 64x130 lot in area of good homes. 18x22 living room with fireplace. Good sized kitchen with eating area. Large separate garage (20x28) with heavy duty wiring. New paved driveway allows extra parking for boat, camper, etc. Asking $54,500. View exclusively with:
477-0191 ART EVANS 658-8924
P.S. There is also excellent C.M.H.C. 1st mortgage.

OPEN HOUSE
1346 CARNSEW
FRI. and SAT—1:30 to 4 P.M.
FAIRFIELD DUPLEX
Completely renovated and featuring 1500 sq. ft. with 3 bedrooms on the main floor. Spotless, wall-to-wall carpet. Separate entrance to upper suite, all carpeted. There is a bachelor suite in the basement with another bathroom. Main suite vacant for immediate possession. Off street parking, plus fruit trees. Priced to sell at $68,500. For prior viewing call:
VIVIAN M. ROBERTS
477-0191 477-0281

OPEN HOUSE
SAT. 1:30 to 4
2843 WYNDEATT
You have to see this clean comfortable family home to appreciate the TLC it has received in its 18 years. Living room with fireplace, in-line dining room plus eating area in kitchen. 4-Pce. bath and 3 bedrooms up as well as 2 finished rooms down. Drive-in garage, extra paved parking. Close to bus. Priced right at $59,500. MLS.
VERNA ROBERTS
477-0191 477-1317

UNIVERSITY AREA
5 BEDROOMS
For the larger family that requires space and privacy here is the ideal! Over 2100 sq. ft. of comfy living on 4 levels, plus a high crawl space for storage! Large family room opening onto patio and well landscaped rear yard with fruit trees. Hi-wide double carport. Handy to UVic, shopping, and bus. Late December occupancy. Try your best offer on $68,900. Listed exclusively with:
MURRAY ROTHSCHILD
477-0191 477-9393
DALE YOUNG

GORGE VALE
We are fortunate in offering, and for the first time, this beautiful low ranch-style bungalow just a step away from the Gorge Vale Golf Club, this quality-built 2 or 3 bedroom home features large living room, dining room all in new carpeting. Hot water heating, double plumbing, separate laundry room. Large fenced lot with trees, shrubs, etc. Full Price $56,500. To view or for further information, phone anytime:
DALE YOUNG
477-0191 479-3673

A HOME FOR ALL SEASONS
Every season will be a joy in this stately Spanish styled home, nestled among over 2 acres of pines. The best of materials outside and inside, a wealth of innovative design ideas, 2 storeys—2800 sq. ft. 3 bedrooms, 4 bathrooms, living room with fireplace, separate dining room, dream kitchen, etc., etc. The originality of design and exquisite decor place this home among the elite. MLS 14?09. My pleasure to offer at $121,500.
477-0191 KNUD SCHWER 478-8203

HOME HUNTER'S CHOICE
1. Delightful split-level designed home in Gordon Head. 3 bedrooms, living room with fireplace, dining room, bright kitchen. Lots of basement space with finished rec room. Fully landscaped lot, close to everything, quiet established neighborhood. All information and viewing with:
477-0191 KNUD SCHWER 478-8203

2. Tasteful living is assured in this charming, solidly built home, 3 bedrooms, living room with fireplace, extra large spotless kitchen. Large lot, beautifully landscaped with water view. Drive-in garage, more development in basement possible. Offered at $62,500. For more information:
477-0191 KNUD SCHWER 478-8203

GORGE
NEW LISTING
See this lovely 3 bedroom no step home. Has ben completely refurbished inside and out. Large living room, stone fireplace with all new wall-to-wall carpeting. Kitchen has built-in oven and counter top range with separate dining eating area, sliding glass doors from family room to sundeck. Property all fenced, ample black topping for parking, new garden and lawn shed, shrubs and all within easy walking distance to the shopping and all within easo walkink distance to the shopping centre. MLS. Full price $49,500.
477-0191 RON SEDGER 479-3673

OPEN HOUSE BY BUILDER
SAT., SUN. 1-4
3874-A Cedar Hill Cross Rd.
Brand new custom built 3-bdrm. home, post and beam ceiling, dining and living room, with attractive fireplace, roomy kitchen with eating area. 1½ baths, high quality carpet throughout, full basement, large sundeck, beautiful treed lot, 135' road front.

DF Hanley Agencies Ltd.
D. F. HANLEY AGENCIES LTD.
3293 DOUGLAS STREET
385-7761

OPEN HOUSE 974 TAINE PL. SAT. 1-4 $57,500
Located just off Saanich Rd., minutes from Town and Country Shopping Centre. A full 1200 sq. ft. of living area for $57,500 . . . what value! This includes 3 bedrms., full bath, spacious living-dining rm. comb. with fireplace and custom cabinet kitchen PLUS a bsmt. suitable for development of a rec. rm. or den, laundry area and 2-pce. bath. All this for $57,500. In attendance.
CLIFF HALAYKO
385-7761 24 hrs. 479-8390 Res.

OPEN HOUSE SAT. 2-4:30 1190 Marin Park Dr. COME and View MAKE AN OFFER OWNER ANXIOUS
Spotless 3-BR., deluxe split-level home featuring fireplace in LR., gorgeous kitchen with built-in dishwasher and loads of cupboards, master BR has 2-pce. ensuite bath, DR. has sliding glass doors to private sundeck. All this and much, much more all on a 75x150 lot. Marin Park is found by going down Marhant Rd. off West Saanich Rd. to Carmel, then left and left again on to Marin Park. See you there or phone for pior viewing and complete details.
DAVID SOUTHALL
385-7761 24 hrs. 652-2325 Res.

OPEN HOUSE 4674 Amblewood SAT. 2-4:30 NEW EXECUTIVE 4 BEDROOMS Superior Quality $129,500
You should see this deluxe contemporary style, multi-level home. THREE fireplaces, family room, rec. room, 2½ baths, quality w-w throughout . . . many features you would not find in other homes. Seeing is believing. Call now for personal viewing and full details on how you can own this luxurious home!
BOB LANGTON
385-7761 24 hrs. 595-2067 Res.

OPEN HOUSE 1331 JUSTINE SAT. 1-4:30
Drive out Sooke Rd. just past Glen Lake, turn right onto Ronald and follow the signs! This 4-yr-old home is situated in the best subdivision in the area. Offering living rm with firepace, "L" dining rm, lge. kitchen, 3 bedrms and extra lge main bath. The full bsmt contains rec rm with fireplace, 2nd bathrm, sewing rm and workshop. Just immaculate inside and out. Asking $59,900. MLS.
BILL CARNEGIE
385-7761 24 hrs. 652-3627 Res.

OPEN HOUSE GORDON HEAD $98,500—$95,900 SAT. 1-5
Brand new! Quality homes at 1821 and 1825 San Juan Ave. Each has 4 bedrms. and 3 baths. MLS.
BILL WESTCOTT 385-7761 24 hrs.

URGENT SALE ASKING $74,900 MILL BAY AREA OVER 2 ACRES
Deluxe, almost new home interior balcony overlooking beautiful stairway up to FOUR bedrms. and TWO 4-pce. bathrms. PLUS 2-pce. on main floor off laundry rm. Adjacent to lge. kitchen, spacious DR, tremendous rock fireplace in LR, cozy den, very costly w-w throughout, dble. attached garage, 3 balconies and tall tress by home PLUS cleared land for pasture. MLS 13355 and Island MLS.
MABEL CRACK
658-8594 Res. 385-7761 24 hrs.

UPLANDS BEACH DRIVE
Lovely setting. Ranch style with 4 bedrms., 2 bathrms. and private back yard! ONLY $135,000.
H. A. SIMONS
385-7761 24 hrs. 592-6908 Res.

COUNTRY ESTATE Potential Subdivision on 3.5 acres
5 bedrm. home of 2100 sq. ft. all on one floor. Built in 1956, this home offers grand sea views from almost very room, drive-in garage and storage, workshop area, covered breezeway adjoining a 600 sq. ft. greenhouse with its own heating, lighting and plumbing. City water is integrated with its own well water to irrigate your own orchard. A very unique property in Central Saanich. $160,000. For more information on this exclusive listing, call
BRIAN SHARP
385-7761 24 hrs. 477-4753 Res.

High Gordon Head
In various stages of construction, new homes ranging from $87,900 to $98,900. Superior homes in an area of beautiful, distinctive residences with sweeping Olympic Mtn. views! Merida Place, just up the hill from the corner of San Juan and Tyndal. Drive out and-or call me any time for further information.
STEVE MOONEY
385-7761 24 hrs. 477-4197 Res.

DUPLEXES Three SxS
Fairfield, 1 bedrm. each. One side rented. Other owner occupied.

$63,900
Cloverdale area. Fully renovated inside. New wiring, new cabinets, both sides rented.

$62,900
Cloverdale area. Fully renovated inside, new wiring and new cabinets. One side rented, other side ready to be rented or owner occupied. For further details and appointments to view, call
GEORGE HESS
385-7761 24 hrs. 479-7069 Res.

JUBILEE AREA 4 BEDROOMS
This is one of the most immaculate homes you'll ever see! It also has lge living rm, separate dining rm, bright kitchen, 2 bathrms, lge rec. rm, full bsmt with drive-in garage and is landscaped to perfection! Call me now for appointments to view. $58,500. MLS.
BILL CARNEGIE
385-7761 24 hrs. 652-3627 Res.

DF Hanley Agencies Ltd.
D. F. HANLEY AGENCIES LTD.
3293 DOUGLAS STREET
385-7761

East Gordon Head SEAVIEWS
The perfect home for those discriminating purchasers seeking a superior residence: one that offers not only quality workmanship and pride of ownership, but a feeling of excitement as well! Excitement that comes from distinctive design and a very well appointed, very spacious home (3100 sq. ft. in all: 3 bedrms., 3 full baths, main flr. family rm. PLUS rec. rm.) with features like a beautiful sauna and swirl pool complex that, like the rest of this fine custom-built home, just must be seen! Priced beneath replacement! $115,000. MLS.
STEVE MOONEY
385-7761 24 hrs. 477-4197 Res.

NEW STRATA DUPLEX
2 bedrms. up, 1 on main, 1½ bathrms. An all electric home with sea glimpses. Priced at $48,900, this offers excellent value for dollar conscious purchasers. Take advantage of easy financing. Over 1250 sq. ft. of finished area and rm. for more. MLS 14095. Call NOW! Don't be disappointed!
Dave Harding
385-7761 24 hrs. 383-7716 Res.

EXECUTIVE HOME Gordon Head $76,900
7.75% 1st mortgage of $14,500 with no term and only $127-month. Lovely, attractive SPLIT-LEVEL HOME. Entertainment-size living rm. with BAY WINDOW, 9'x11'6" dining rm. with sliding glass doors to private sundeck. Family-size kitchen with ample cabinets, double sink with garbarator and daylight eating area. Few stairs lead to 3 generous size bedrms. with MASTER ENSUITE, and 5-pce. main bathrm. High bsmt. is fully DEVELOPED for rec. rm. with bar, laundry rm., sewing area, storage cupboards, and 3rd 2-pce. bathrm. Exterior front and rear yards professionally landscaped with expensive mature shrubs and velvety lawns. Parking pad at rear and DOUBLE CARPORT accommodates 3 cars, boats, etc. 4'x20' storage at rear of carport for bicycles, lawnmower, etc. Walking distance to campus, view elementary, Arbutus Sec and Mt. Doug Sr. Sec. and UVic. The best; and first time offered, secure family happiness . . . call today! EXCLUSIVE.
BRYON JEEVES
385-7761 24 hrs. 477-6257 Res.

OPPORTUNITY KNOCKS
For a handyman to renovate this 2 bdrm., 1250 sq. ft. home with 2 lge. lots (70x154 each) in the Wilkinson Rd. area. Attractive LR. (21x14) with fireplace, and bay window in lge. kitchen. Excellent garden area. Asking $68,500. For further info, please call
BILL BATES
385-7761 24 hrs. 592-4077 Res.

STOP
DON'T LOOK ANY FURTHER! Well finished, 4 bedrms., one 4-pce. bath, two 2-pce. baths, bsmt. and completely finished 2-car garage. Over looking Cedar Hill Golf Course. Only $74,900.
H. A. SIMONS
385-7761 24 hrs. 592-6908 Res.

$44,900
Tastefully redecorated older home with 3 bedrooms, 1 bathrm. Great starter home. MLS 14240.
H. A. SIMONS
385-7761 24 hrs. 592-6908 Res.

T/C TOWN AND COUNTRY REALTY
3579 DOUGLAS STREET
382-7276

VIEW
New—quality built homes with luxury extras in beautiful Douglas Hill area of Cobble Hill. Large 16000 sq. ft. view lots. Choose now and select all your own rugs and decor. Full price $64,900. Call Allan Klenman, 592-9771.

HEARTBROKEN
The owners are heartbroken to leave their cozy home but baby needs another room. Their home is a tidy 2-bedroom, no-step bungalow overlooking the valley and the western slope of Mount Doug. There is a 12x18' living room with brick fireplace; a snug dining room; a large kitchen with an eating area and a utility room adjoining. Sliding glass doors from the utility enter onto a patio and a spacious fenced backyard. This home is priced less than most condominiums and is ideally suited for those who are either just starting out in home ownership or those who wish to retire to smaller accommodation but still maintain pride of property ownership. PRICE: $48,000. Phone Jim Webber, 382-7276 or 658-5977 for complete information.

FREDERICK NORRIS PLACE
Close to University and Racquet Club. Accommodating 3 or 4 bedrooms, 3 bathrms., nice rec. rm. with stone fireplace, 2 carport, secluded conc. patio at rear. Offers invited at $99,500. Courtesy to agents. Lew Moilliet 382-7276. Res. 477-9251.

SUBURBAN REAL ESTATE
2686 Sooke Rd.
478-8316

LIKE NEW!
This well constructed 8 mos. old home features 3 bdrms. (master ensuite). Enjoy the unique RH. driftwood, heatilator fireplace, the warmth of the rich choc. brown W.W. carpeting in the L.R. and D.R. The bright spacious kitchen. M.B. is 12x13. W and D hookup and R.I. Rec. Rm. in ½ FHC Bsmt. A real nice home. Some finishing to be done. Topsoil for front lawn is in but has to be landscaped. Large carport. Close to all amenities in Langford area. Asking price $53,500. Large existing mortgage. New MLS 14476. Full co-operation to fellow realtors re further info till out in books.
AL PETERS 478-5992
TOM DUNCAN 477-2462

BY BUILDER MALAVIEW Drive, Salt Spring Island, 4 bedrooms, 1,056 square feet, 80-293 foot lot, on sewer, buy now and choose your own colour of carpet and type of face brick for fireplace. $42,500, financing available. 479-4143.

BY OWNER
No agents please, three bedroom home in Colwood, on quiet cul-de-sac wall-to-wall in living and dining area, full basement with rec room, fully fenced yard, may be seen 1-4 afternoons or 7-9 evenings $59,900. 3015 Volmer.

DANE DEVELOPMENTS

OPEN HOUSE WED. THRU SUN. 2-4 P.M.

ALMOST WATERFRONT! CADBORO BAY $110,000
This 4-bedroom executive home has everything you have been looking for! This is a 2-storey home offering 2500 sq. ft. of living area. Unobstructed beach views from the bedrooms, 3 bathrooms, solid rock feature wall in entertaining living room with fireplace. Family room, double garage, patio plus much more!

BRAND NEW 1615 DOUGALL ST. Off MAJESTIC AVE.
Located on a quiet, no-through road. This 2-bedroom home with full basement is situated on a large lot, and priced at $56,900.

CRAIGDARROCH BEAUTY $99,500
Only once in a very long while does a home of this calibre come on the market in this prime area. Built only 11 years ago, this beautiful home offers 2500 sq. ft. of finished area. 4 bedrooms, family room with fireplace, huge kitchen, extra large rumpus room with its own kitchen and 2-pce. bathroom. This immaculate home must be seen inside. Close to all schools and downtown. The price is below replacement cost.

CALL
GORDON N. BERGSTROM
Gordon N. Bergstrom
592-2449 or 477-2963

HENDERSON REALTY
385-9741 Anytime

UPLANDS FAMILY HOME
Established section of well-kept homes. Lovely 22x15 living room will enhance your furniture. The warm dining room spells hospitality and the fireplace adds a cozy note to the panelled den. Large cabinet kitchen, a well proportioned master bedroom and 4-Pce. bath complete the main floor. Open stairway leads to three bright bedrooms and 4-Pce. bath. Rec. room in a full dry basement. Hot water heat. Landscaped treed lot. Well priced at $110,000.
BOB GIBSON 658-5153
BILL McCARTER 592-3970

AT ONLY $44,500
You can make your home in this small townhouse complex in a quiet and convenient area. Just three years young with two large bedrooms—1½ baths—living room with deck—all attractively decorated and sparkling clean. Easy financing can be arranged. Call now for viewing.
385-9741 STAN TRONT 477-2829

LANGFORD
One year old specially well built spacious wrap-around sundeck, four bedrooms, bathroom en-suite, living room with raised hearth fireplace, family dining room, modern kitchen with ample cabinets and four-piece bathroom on main floor.
Plus Recreation room with another fireplace, workshop, laundry and two piece bathroom on grade level ground floor.
Fenced and landscaped level lot on quiet street, treed environment, no through traffic safe for children.
$71,900
ASK YOUR REALTOR TO SHOW YOU M-L 14221
ERIC MACFADYEN
Excel Realty Investment Corp.
388-7733 598-7729

CITY CLOSE TO CENTRAL PARK
Handyman could brighten this home and add many dollars to its value by skilful use of a paint brush. 3 bedrooms, living room, dining room, kitchen, basement and separate garage. Needs T.L.C.
$45,500 (TERMS)
ASK YOUR REALTOR TO SHOW YOU M-L 14512
ERIC MACFADYEN
Excel Realty Investment Corp.
388-7733 598-7729

Byron Price and Associates Ltd.
804 BROUGHTON ST. 385-2458

OAK BAY THE PRICE IS RIGHT!
A truly sparkling modern bungalow with full basement just down from the Upland's Gate at an affordable price of only $58,500 — and, if required, the vendor will carry a mortgage. You will love the kitchen with unique panelling; it is nice to have a separate dining room; lovely living room with fireplace and big windows facing the sunshine side of the street. Two bedrooms (one presently used as a Deluxe Den). 4-piece vanity bathroom, nice recreation room with built-in bar, laundry and workshop area. Separate garage on a big lot. This home is RIGHT, location is RIGHT, and the PRICE is RIGHT. So please call NOW! New MLS.
GLADYCE McLURE, 385-2458

$51,900
Sidney — direct from builder — 3-bedroom, carport and patio, fireplace, a good buy. To view phone Mike 656-4066 or Vic 656-4003.

GORDON HEAD
4 level split with gorgeous seaview and large lot. Private sale. $74,000. 477-9235.

OAK BAY — 4-BEDROOM HOME $61,500 phone 592-3920 or 386-6552. F. C. Hully, Real Estate. 620 View.

RYAN PROPERTIES LTD.
Dedicated Service — integrity
G. E. Bus Ryan, 382-8135 anytime.

DIRECT FROM BUILDER
4472 Fairmont off Majestic. Open daily till sold. 479-8403 or 384-7556.

TOD HACKETT CONSTRUCTION LTD.
area. 478-9987.

250 HOUSES FOR SALE

SEABOARD PROPERTIES LTD.
7173 WEST SAANICH RD.
BRENTWOOD BAY 652-1141

OPEN HOUSE

Beautifully located Central Saanich Home. Large lot, spacious bedrooms. Excellent condition. Price $56,900. Open Saturday 2:30 to 5 at 1078 Llanfair. Call Tom Evans, 652-2620.

PRIVACY AND TREES

New 3-be[illegible] home nestled amongst t[illegible]ees. Features 1½ baths. Ston[illegible] fireplace, dining room plus eati[illegible]a in beautifully designed [illegible] Sundeck over carport, fu[illegible]sement with rough-in fireplace and plumbing. Asking $69,500.
652-1141 ROSE RUSE 652-2694

11 ACRES

With the most beautiful home. All rooms spacious. Master bedroom is a "dream" and includes a 6-Pce. ensuite bathroom. Two other 4-Pce. bathrooms. Two huge floor-to-beom ceiling stone heatilator fireplaces. This is a "must see" if you are looking for luxury and privacy. $149,500. MLS 12987.
652-1141 ROSE RUSE 652-2694
652-1141 DAVID WOOD 652-2198

$37,900

2 bedroom no step home. Near City and Marina. Low taxes. 9% assumable mortgage. Water views. Aluminum siding.
Tom Evans 652-2620
Len Watson 652-2108

5 ACRES

Choice Saanich Peninsula location. Spacious Ranch Style home. Landscaping, pasture, fruit trees, horse stalls, workshop, double garage. Asking price $125,000. Tom Evans 652-2620.

OPEN HOUSE

OCTOBER 25, 2-4 P.M.
107 MADDOCK ST. WEST
Older 2-bedroom home, well located on good lot. Excellent condition. $49,900.
652-1141 FRANK CSINOS 652-5528

MAYFAIR REALTY

3147 Douglas St. 386-2955
Woodward's Mayfair Centre

NORTH QUADRA

One owner 21-year-old rancher with a very spacious floor plan. 15x24 living room with fireplace, overlooks back garden. 2 good bed rooms, panelled den. The extra large lot averages 80x245, offers privacy, is fully fenced and is on sewer. Bus stop at door. Asking price is $64,900.00. FRANK BOUSFIELD. 386-2955 or res. 382-4968.

NEW HOME GORGE AREA

3-bedroom tudor-style home with 1800 sq. ft. finished area. Family room, 2 bathrooms. A lovely setting among new homes. On sewer, storm drain. $69,900 with large mortgage. Trades considered. GEORGE WALL, 386-2955 or 478-5681.

SIDNEY CHARM AND TRADITION

This four bedroom, character home with its lovely living room, dining room and den offers old world charm with leaded windows, beamed ceilings, stone fireplace, mature landscaping and double lot, located on quiet street close to sea and shopping. Asking $61,900.00. FRED JACKSON, 386-2955 or res. 477-2537.

CHOOSE ONE

Victoria, 2-3 bedroom homes, full basement, 700-1000 square feet, 20 years and older, $42,000-$48,000. JACK COOKE, 386-2955 or 477-4842.

HEART OF OAK BAY

On the avenue and close to the theatre — a most attractive one bedroom condominium — soft views to the West — quiet and with a generous size sundeck — at $31,900 this is in a class by itself. Call J. J. WILLIAMS (quickly) to view, at 386-2955 or 479-1163.

Douglas Realty Ltd.

12 CENTENNIAL SQ. 385-5784

OPEN
SAT. 1-4
4035 CAREY RD.

Neat and clean, large bright kitchen, 2 bdrms. Living room with fireplace. Large lot $41,900. Call MARY McGUIRE 479-7668, DONNA VALIKOSKI 385-8784 anytime.

Doll house in Marigold area. 2 bedrms. Carpeted living room, kitchen and sep utility room wired for W-D. Pretty 33'x130' lot. $32,900. MARY McGUIRE 479-7668, DONNA VALIKOSKI 385-8784.

DOWNTOWN COTTAGE

Neat and well kept 3-bedroom home within walking distance to city centre. LR and bright kitchen with eating area nd 3-pce. bath. Easy care lot. Excellent value for only $28,900. JOAN HOPPER 383-3789 or 385-8784.

FAIRFIELD
RETIREMENT COTTAGE

Exceptionally attractive two-bedroom, no-step home. Well appointed living room with fireplace, separate dining room, cabinet kitchen, part basement. Nicely landscaped lot in quiet area. Asking $49,000. MLS 14337. To view please cal ANN CHANDLER 384-6939 or 385-8784.

Western HOMES Ltd.

IT'S A BEAUTY!

Fantastic construction and design in this 2 yrs. old, 4 level split. Elegant and spacious. It offers the owner 2,500 sq. ft. of delightful living. Plus 2 bonuses — $50,000 1st. mtg. at 10¾% and a very private 2 B.R. suite which rents for $230.00 per months. Located on a sewered lot near Thetis Lake, the price is only $79,900. MLS 14457 Call Wilf and Terry

3 BEDROOMS SWIMMING POOL

Located in Colwood, deluxe 3-bedroom home with full basement, fireplace in living room, dining room, large kitchen, partially finished Rec. Room, 18x33 swimming pool, extra large lot. Full price only $62,500. MLS 14292. Call Terry and Wilf.

Terry Eden and
Wilf Cotton
386-3494 (24 hrs.)
Mobile Operator
JL3 8782

FOR SALE BY OWNER
3011 JACKSON ST.

Tastefully decorated home on a large easy care lot with city view, living room with fireplace; three bedrooms and a well organized kitchen with teak cabinets, wall-to-wall throughout, excellent financing, immediate occupancy. Make an offer. 592-4962.

250 HOUSES FOR SALE

OLYMPIC REALTY LTD.
385-5741
A DIVISION OF
NANAIMO REALTY CO. LTD.

FAIRFIELD $62,500

Immaculate family home, main floor consists of large living rm. with fireplace, dining rm. in line, large kitchen with lots of cupboards and family size eating area, 2 bdrms. and 4-pce. bath, upstairs are two more bdrms. Full cement basement with drive-in garage, nicely landscaped lot. SHIRLEY McLEOD 385-5741 or 384-1279.

SOOKE UNDER CONSTRUCTION

3 bedroom, 1180 sq. ft., no step bungalow, lovely large living room with corner fireplace, handy kitchen with connecting laundry room. Carport. Why not choose your own carpeting and colors? All for only $42,500. Call COLIN CRAVEN 386-8666 or 385-5741 anytime.

SEA VIEW ARCHITECT DESIGNED

Situated in Cordova Bay's most exclusive area, this superb. 3 bedroom cedar and glass exterior home is the ultimate in functional design, luxury and country atmosphere. Master bedroom has private sundeck and 4-pce. bath ensuite; kitchen has large family area adjoining. Living and dining rooms have French doors leading to large sundeck affording beautiful views o ftthe sea and tall arbutus. Lower level has cozy activity room with second fireplace. Priced to sell quickly. For details and appointments to view this new exclusive call LILIAN MCLEOD 385-5741 or res. 592-4968.

QUALITY ROCKHEIGHTS EXECUTIVE HOME

This custom-built seven-year old has 2200 finished square feet plus storage and utility space. Three bedrooms, large separate dining-room, two fireplaces and two 4-pce. bathrooms. Immaculate throughout. Double carport, sundeck, professional landscaping and lovely view. A true bargain at $82,500. To view this exclusive listing call AL TASSIE 384-9069 or NEIL NORTON 477-2919 or office 385-5741 anytime.

LAND: RECREATIONAL-INVESTMENT AND BUILDING

NORTH PENDER ISLAND — 2.95 acres of treed and arable land. Tremendous views of sea, ships, and forests. Watch the B.C. Ferries and ocean freighters with the beautiful sunsets as a background. Land has been perc tested—power available—road to property. Asking $24,900.

SOOKE — Choice lot approx. 114' x 125'. View of Sooke basin, mountains and sea. Walking distance to Sooke city centre. Power, water and all services readily available. Ready to build. Asking $29,000.

OMENICA DISTRICT—14.29 acres on Bigslow Lake with 8213' lake frontage. Water, hydro and telephone available. On Hudson Bay Mountain Road, located 1 mile from Smithers town boundary. An excellent investment. Asking $25,000. Call ALBAN BOWES regarding any one of these excellent properties at 385-5741 or res. 479-5693.

MORTGAGING TOUGH? NO PROBLEM!

Here's the answer. My vendor will consider selling by agreement for sale. Bring me an offer based on $48,000 ($10,000 D.P.) payable monthly at $397.05 principal and interest, the interest rate at 12%, amortized over 25 years and with a five-year term. Older 3 bdrm. plus extra in basement. Wiring, plumbing and heating up to date. Structure solid, close in, needs paint. Phone F. COLOMBIN 385-5741 or Res. 385-3033 MLS 14313.

JOHNSTON
REALTORS
APPRAISERS
385-2471
1306 BROAD ST. SINCE 1903

2027 FREDERICK NORRIS OPEN SATURDAY 1:30-4:00

Spacious modern family home on a prime street in upper Lansdowne. Price reduced to $110,000. MLS. See photo display this paper for more details.

OPEN HOUSE FRI., SAT. 2-4 119 MARLER DR.

—Near-new ranch bungalow, located close to town on large lot with trees and stream.
—Charming living room (fireplace) and three bedrooms (W-W carpeting). Modern cabinet kitchen and dining area. Vanity bathroom, utility room and workshop.
—Additional features: Shake roof, sundeck, carport (loads of parking), landscaped lot of .3 acre. MLS 14113. F.P. $52,900. Good financing available.
385-2471 BOB CARTER 598-1643

TOWN AND COUNTRY

2-bedroom bungalow designed for operating a business at home. Extra large room with separate entrance; would suit music and dance teachers, engineers, dental mechanics and other service type businesses. Excellent condition; corner location; ample parking space. $52,000. MLS. Call SIMON FLETT, 385-2471 — Johnston and Co. Ltd. 592-7451.

POSH PROPERTY $225,000

Elegance is the keynote to this artists dream of a home proudly gracing 16.9 park-like acres across from a lake. Entertaining is an absolute delight with a gourmet designed kitchen with 2 ovens — an 18' dining room and 26x20 living room with magnificent windows overlooking unique Japanese gardens. There are four outstanding bed rooms, 3 bathrooms, rec room, laundry room — 2 water systems and a double carport. Nearly 2 acres of natural meadow surround this sprawling rancher. Live like a king on your own estate and your slightest wish will be a command — for a command performance call now and be privileged to view this exciting property with:

LORRAINE HETT
386-2911 478-2430
Homefinders, Wall and Redekop

WATERFRONT $78,900

SAILING ENTHUSIASTS, PERFECT ANCHORAGE YEAR ROUND. CUTE 2-BEDROOM HOME, FULL SECLUSION, BOAT RAMP, WILDLIFE REFUGE, WITH LAWNS SWEEPIN GDOWN TO WATER LEVEL, POSSIBLE 1 or 2 LOT SUBDIVISION. JUST BEAUTIFUL. PHONE BIG CHUCK, 477-6994 ANYTIME.

Engineered Homes
HARRY ATKEY
385-6911 598-1737

250 HOUSES FOR SALE

WILLS and WONNENBERG REALTY LTD.
1318 ESQUIMALT RD. — 384-0581

OPEN HOUSE 886 ADMIRALS Sat. 1-4

4 BEDROOMS, 1½ BATHROOMS
This home has large kitchen, formal dining room, living room. Two bedrooms, 4-pce. bathroom all on main. Another two bedrooms up, FHC basement with rec. room and ½ bathroom. Asking $57,500. This should be on your "lets see" list. MLS. Call PHYLLIS COUTTS 384-0581. Wills and Wonnenberg Realty Ltd.

OPEN SAT. 2-4 620 DUNEDIN

(Off Gorge Rd. East)
$43,900
Over 1300 sq. ft. — 2 bedrooms, SEPARATE dining, QUALITY W-W, BASEMENT, NEW roofing, TERRIFIC SPACIOUS accommodation and a GOOD HOLDING property besides. MLS 14171. REALTORS BRING YOUR CLIENTS. For more information please call RUBY REID at 384-0581.

$27,500

800 sq. ft. of NICE, CLEAN, COSY living. 2 bedrooms up, kitchen, dining and living on main, no basement. Small lot 25x106 with extra storage shed. Oil furnace. Plumbed for washer-dryer. Fridge and stove stay. THIS IS NOT A FIXER-UPPER — JUST MOVE RIGHT IN! ! Convenient Bay-Fernwood location. NEW MLS listing and at this price there will be a lot of action so call now for appt. to view — RUBY REID at 384-0581.

SARA CLOSE

NEW NAME
NEW HOUSE
OLD FINLAYSON
3 bedrooms, master with en suite, living room, dining area, kitchen, bathroom, sunporch. Roughed-in plumbing, fireplace, rec. rm., closed drive-in garage. Asking $64,500. Make offers. Call PHYLLIS COUTTS at 384-0581.

Large Family Home SIDNEY $59,500 Bargain

Truly a FANTASTIC VAULE just 5 yrs. young, beautifully built and HEAVILY INSULATED. Just 5 minutes walk to lovely beach, in an area of all ABOVE AVERAGE homes. Attractive STONE FIREPLACE IN BIG LIVING ROOM. L. Lge. dining rm. opens to BIG sundeck. SPACIOUS kitchen with AMPLE eating space. The Master bedroom has ceramic tiled shower enste. Three more good bedrooms. Large RUMPUS ROOM and LGE. STUDY OR DEN with floor to ceiling fireplace. Extra bathroom roughed in in Full HIGH basement which also has WORKSHOP and Storage Room. SUPER-SIZE LOT with BIG vegetable garden, 105 ft. frontage. TRULY A MUST-SEE!

JOHN BISHOP
384-0581 (24 hrs.)
RES.: 656-2308

SUPER HOME 4 BEDROOMS 3 BATHROOMS

Truly UNBELIEVABLE construction — Built by a MASTER BUILDER — FANTASTICALLY Beautiful SPIRAL stairway up to FOUR LARGE BEDROOMS — big living room (Character Fireplace) Dining in-line-SPACIOUS kitchen with HANDCRAFTED Cabinets — Utility room; Fully cemented high Crawlspace for storage — New Cement Driveway going in and lot will be Power-raked ready for Grass; This UNUSUAL and Beautiful home is on a Quiet Cul-de-Sac near Glanford. BRAND NEW OVER-IMPROVED for the Area, BUT BUILDER will accept ANY REASONABLE OFFER! Truly a MUST-SEE.

JOHN BISHOP
RES.: 656-2308

Montreal Trust

ARDMORE

3,000 sq. ft. executive home consisting of 5 bedrooms, den or office, 3 bathrooms, family room with heatilator fireplace off large foyer, plus entertainment sized living room with heatilator F.P., dining room and large eating area in a well-planned kitchen. Oil hot water heating, separate dble garage plus C'port. Situated on .625 acre. Priced at $105,000. M.L.S.
656-3924 WM. ROGERS 652-1891

NEW
3 BEDROOM
TUDOR STYLE HOME

On .70 acre well treed. This home has electric heat, built-in vaccuum system, dishwasher, appliance centre, garburator, low voltage switching with master panel. Offered at $77,900.
656-3924 WM. ROGERS 652-1891

MAKE LORRAINE PLACE YOUR PLACE

And then you can enjoy the many benefits of a superb location at the base of Mt. Tolmie. Quiet, solitude and a 3-bedroom home of 11 mature years. An easy care yard for the family who enjoys those extra hours away from gardens. For details on this home ready for immediate occupancy and priced at $74,900 call:
386-2111 NEIL RAWNSLEY 595-1507
(On Pager)

"IS OCEAN VIEW IMPORTANT?"
"YES, IF IT IS FOR A LIFETIME"

This is a superb unobstructed Olympic and view of the strait. An exclusive "David Gurr Designed" family style for privacy yet homey, delightful living. Open exposed beams, with a slightly rustic and warm decor all enhanced by an abundance of thermopane patio doors to continuous balconies from 2 floors. For the executive a beautiful separate master bedroom suite including a den, lounging area and dressing rooms. Plus 5 other bedrooms on the lower ground level floor, with a pleasant tudor family room. Still more, a large bright rec. room and hobby room area. Convenient location in Oak Bay, Denison Road.
386-2111 ROY KAISER 477-6813
386-2111 ED PROKOSCH 577-2194

WATERFRONT 1.14 ACRES

Sooke estate sale. Excellent two bedroom home, sunken living room fireplace, oak floors. Picture window in dining room overlooking Sooke Harbour. O.O.M. heat, basement, garage boat house, tall trees, gardens of unsurpassed beauty fish pond. All fenced. Price reduced to sell $79,900. M.L.S.
386-2111 ART PEAKER 477-3957

250 HOUSES FOR SALE

WALL & REDEKOP HOMEFINDERS REALTY LTD.
3480 DOUGLAS 386-2911

OPEN HOUSE
WATERFRONT
SATURDAY 1:30-4:30 P.M.
2763 MURRAY DRIVE
(Off Admirals Rd. at Gorge)

Custom built executive type home for the discriminating buyer. Low, rambling ranch style consisting of 1550 sq. ft. on main floor, with sunken living room and dining room. Large picture windows take full advantage of the serene waterfront location. Outdoor, heated, covered swimming pool. For prior viewing call: SHIRLEY MOLLBERG, 386-2911 anytime or 478-5327

OPEN HOUSE
FRI. and SAT. 1:30-4:30
109 ISLAND HIGHWAY

This roomy well-proportioned 3 bedroom family home is offered at $59,500 with 30 day possession and is worthy of your inspection. ESPECIALLY NOTE:
—The large modern kitchen (lots of cupboards and counters here!)
—the separate dining room (built in china cabinet)
—the spacious living room (fireplace and built in book sheives).
On the lower level, adding to the excellent family living area is a rec. room with wet bar and yet another fireplace, a den, workshop and storage area and a large drive-in garage. House is well set back on large lot, close to schools, 20 min. bus service and shopping. MLS. No. 14247.
THE STEPHENS
386-2911 or 479-5463

OPEN HOUSE
774 LAVENDER ST.
SAT. 1:30-4:00 P.M.
MARIGOLD AREA — $37,900

Nicely renovated, no basement bungalow on large 66x130 ft. lot, close to schools, stores, transportation. Panelled living room with wall-to-wall carpeting; 2 good size bedrooms; attractive modern kitchen and eating area; 5-piece bathroom; utility room off kitchen. Insulated, electric heat and hot water.
HAROLD BARBER
386-2911 or 479-6479

OPEN HOUSE—$74,900.00
70 BRADENE
(OFF DUKE ROAD)
SATURDAY—1:30-4:00 P.M.

This 5 year old home is a pleasure to show. The home offers 3 bedrooms, large living room, separate dining room and a den. The family room has been designed so that there is the possibility of a 4th or 5th bedroom. The added touches are too numerous to describe. This home is excellent for a family who loves the sea as the views are spectacular and there is easy access to the beach. Privacy is ensured as the lot backs on a small park. Please—come and see this fine home with me. MLS 14454.
MYRNA YOUNG
386-2911 or 383-2648

OPEN HOUSE
4715 CORDOVA BAY RD.
SAT. 1:30-4:30 P.M.

If you desire a deluxe family home, with den, library and activity room or require accommodation for in-laws ... come and view this lovely home situated on half an acre of gorgeous landscaped surroundings. Price is $110,000.
LORRAINE HETT
386-2911 or 478-2430

OPEN HOUSE
1910 BARRETT DR,
(OFF E. SAANICH RD.)
(DEAN PARK RD.)
SAT. 1:30-4:30 P.M.

Move right into this fine tri-level, 4 bdrm. home, complete with all appliances, drapes, curtains and carpeting. The master bedroom is fit for a king-size bed — ensuite too. Beautiful cut rock, floor to ceiling FP. Family room opens to an outdoor living area. Huge dble. garage and workshop ½ acre lot in an area of "home-proud" resident. $79,900.
For preview call:
ADELINE NICHOL
386-2911 or 477-6302

GRACIOUS UPLANDS

Family home completely redecorated with decor chosen by Decor Artisans of Montreal New W-W carpeting in all rooms. This fine home has 4 bdrms. and 2 full bathrooms up. Entertainment sized living room with F. place; large dining room; breakfast room; family sized kitchen; den or family room with F place; and ½ bath on main floor and large gracious entrance hall. Situated on ½-acre lot with lots of private garden area. There is also a double garage that has a large room and ½ bath upstairs. Priced at $180,000.00. MLS Call JACK or BARBARA GREENWOOD to view. 386-2911 or 384-5228.

PIXIE COTTAGE
$27,000

On a sunny, level lot in the Wilkinson Rd. area; 5 small rooms. Opportunity for a handyman. New MLS.
JO LENNOX 478-2563
MARILYN MOORE 478-2482

"EXTRA" SPECIAL
$72,500

and that's just what this 3 bedroom home has to offer ... EXTRAS! Extra clean, extra good wall to wall carpets in living room, dining room, bedrooms, hall and stairs; extra large modern kitchen; extra in-law suite roughed-in; 2 extra bathrooms; extra carport (double); extra large lot on extra nice cul-de-sac. Call me today on my new exclusive.
ELENOR STURMEY—479-4573
or 386-2911 for 24 hour service

GET AWAY FROM THE
HURLEY BURLEY CITY

Lovely country setting on over one acre of land. Brand new 3 bedroom, no basement home has ensuite 3 pce. bathroom; 2 fireplaces; large family room; good carpets; big kitchen; and extra large attached garage. Close to marina and ferry. Can you afford to pass this up at $84,000? Call me today for details.
ELENOR STURMEY
386-2911 or 479-4573

THIRTY NINE NINE

A cozy 2 bedroom starter or retirement home in Langford Village. Close to all amenities. Newly decorated inside, including new W-W carpeting. Separate garage with guest room attached. Large lot with garden area. Reasonably priced at $39,900. For viewing call:
DONALD HAMILTON
386-2911 or 478-3552
(MLS 14474)

TINY LOT—TINY PRICE
$31,900—$31,900

Old 3 bedroom home at 1146 Mason Street, is close to everything. Zoned R31, so could be a future money maker but in the meantime could make a good home with a little work. Lot size is 32.7x88 ft. Call me today!
ELENOR STURMEY—479-4573
or 386-2911 for 24 hour service.

FAMILY HOME

Beacon Hill Park Area ... three bedrooms. Two storey, full basement. Living room with bay window and formal dining room. 19x12 kitchen and eating area. Basement developed for recreation room or bedrooms. Don't miss this desirably priced home for only $48,900. For appointments call:
JOHN TISDALLE
386-2911 or 656-1789

2 LOTS FOR SALE

Cordova Bay — Sea view. Approximately 50x150 each. If you are building why not build near the sea, close to schools, stores, etc. Both for $35,000. A real buy!
HAROLD BARBER
386-2911 or 479-6479

250 HOUSES FOR SALE

WALL & REDEKOP HOMEFINDERS REALTY LTD.

VALUE

Everything you dreamed of and more. Immaculate 3-bedroom family home. Large eating area in kitchen, overlooking lovely garden with numerous trees. Fourth bedroom and family room in full high basement. Large 75x131 lot, with low taxes. For further information please phone anytime. Asking $55,900. MLS 13996.
LOLA CLARK
386-2911 or 479-3010

WHITTOME'S
4520 West Saanich Road
Royal Oak Branch
479-1667

RESTFUL SECLUSION

3901 Blenkinsop
(Nr. Maplewood)

This CHARMING 20 yr. old (1445 sq. ft.) home is HIDDEN high among the oaks on a PARK-LIKE 1-3 Acre garden. This property particularly APPEALS TO THE LADIES who desire an up-to-date Kitchen (Laundry on main) where they can step outside and enjoy the PEACE AND QUIET of the PRIVATE ground-level PATIO; entertain in the inviting DR. (with hugh private sundeck off) and in the warm SPACIOUS LR. with floor-to-celing F.P.; and require 3 BR's, 1½ Baths, a hugh Rec. Room also with floor-to-ceiling F.P. COME AND VIEW TO-DAY! MLS 14253.
479-1667 CATHY ATKINS. 479-5427
479-1667 BRIAN BROWN 386-1234

'PICK YOUR OWN' FRUIT TREES

1 year old, like new, 3 Br. 2 Bthrm., Base. home. Lge. LR and DR plus eating area in kitchen. Quality floor coverings. Rec. room roughed in. All this on an attractive cul-de-sac with underground wiring. MLS 13854. $61,900.
479-1667 RUTH DAVIES 479-4078

PRESENT YOUR OFFERS

Spanish Home as new, located to satisfy the buyer who wants a beautiful home in a location where he can carry on his hobby. Should he like to build Boats and sell them, or Cabinets, or antiques. Maybe he just wants rural seclusion set back from an active highway. Only $79,000 for this 4-bedroom Spanish Home, heated 4-car garage. Plus Single Garage or Barns. Near ½-acre lot. Yes, present offers on $79,000. Dial Cliff Stretch, 479-1667 or 592-3969.

REDUCED TO SELL

Spacious home, as new, over 1200 sq. ft., full high lower level. The gracious Cathedral entrance displays charm of Living Room, Family Dining, Modern Kitchen, through hall, 3 large Bedrooms. Very spacious 4-pce. bath. Level, easy to maintain lot in Glen Lake area. Full price Now only $55,900. Dial Cliff Stretch, 479-1667.

$52,900.00 MAKE YOUR OFFER IMMEDIATE POSS.

This 5-room economy special is located near Camosun College and Lansdowne. There is a self-contained in-law suite on the main floor. Yes, only one floor, no step, 5-room front suite for owner plus 3-room self-contained in-law suite at the rear. Price $52,900. Make an offer. Dial Cliff Stretch, 479-1667.

J. H. WHITTOME and CO. LTD.
ROYAL OAK BRANCH

OPEN HOUSE 1-4 P.M. BY BUILDER

2935 Bolanne Pl.
Follow signs at
Goldstream Service Station
(GOLDSTREAM PARK)
Situated in lovely treed setting, deluxe Tudor style 3-bedroom home on quiet cul-de-sac. Split level entrance to spacious living room, featuring floor-to-ceiling fireplace. L-shaped dining room, knotty cedar kitchen cabinets, provision for dish washer. Master ensuite bath with ash vanities. Quality WW throughout. Full basement planned for den, with 2nd finished fireplace, 4th bedroom, 3rd bathroom, Laundry room. Be sure to see this before you buy. $57,900. 478-6012 or 478-4841.

ESQUIMALT
1256 Park Terrace

Owners are leaving town and are offering this home of Spanish design, custom built, just 3 years ogo. The main floor has large living room with unusual fireplace with raised hearth and built-in speakers. Smart dining area with sundeck off. 2 nice bedrooms and 4-Piece Pembroke bath. Up the carpeted stairs with wrough iron railing to the master bedroom, 12x18 with another deck. Everything is w-w corpeting. For "mother-in-law" or tenant a nice compact suite presently rented for $160 with stove, fridge. Main kitchen has colored stove, fridge. Drive-in garage and laundry room in basement. Heated of course with oil. Priced at $65,000. MLS. Call 385-9765. Charman Pacific Realty Ltd.
BRUCE GIBSON FRANK CARR

THREE BEDROOM
$42,000

3½ year old no basement home, VLA standard on Sooke River Rd. Approx. .9 acre, lots of room for gardening. MLS 14362.

JUST LISTED. 75'x120' lot close to village. Has two-bedroom house in bad need of repair. Value in land, onlp $15,800.

SOOKE REALTY LTD.
642-5426
Bob George 642-5670
Florence Goldie 652-3140

PRICE REDUCED MOVING MUST SELL

Well kept 2 BR home, walk to town, Apt. zoned; 107'x52', 5460 sq. ft. min. Value $43,680, reduced to $41,950. By owner. After 6 p.m. or weekends, 385-0076.

PRIVATE SALE
OPEN HOUSE

Sat.-Sun. 11-7. Beautiful modern 2 bed home (possible 5 rms. in basement). Dining room, cheery FP for winter nights and a built-in dishwasher! $49,000 or offers. Must be sold! 382-6716.

FOR SALE BY OWNER

Immaculate 3 or 4 bdr. home, close to Duncan, 2100 sq. ft. of living area. Located on 1 1-3 acre, fully landscaped. 18x36 enclosed swimming pool. $96,000 or offers. For appointment to view phone 748-8641.

BY OWNER, BRENTWOOD BAY, 6 month old 2 bedroom house, basement and carport, large lot, close to schools and store, good financing can be assumed. $53,900. Courtesy to agents. Phone 652-5547.

250 HOUSES FOR SALE

Investors
SYNDICATE
REALTY LIMITED
620 Broughton 386-7721

OPEN HOUSES THURS.-SAT. 1:30-4:30

VERA CRUZ PL.
OFF
FRANCISCO TERR.
OFF
TYNDALL AVE.
ONLY TWO LEFT
DELUXE HOMES
ON CUL-DE-SAC
10½ PER CENT
MORTGAGE
$65,900
LEO PIGERT
IN ATTENDANCE
386-7721

ALSO OPEN 4378 SHELBOURNE ST.

Immediate possession for this well-constructed and nicely finished 3-bedroom home. Over 1240 sq. ft. on main floor. Full basement with roughed-in rumpus room and finished fireplace.
ASKING $59,900
Call Evan Williams or Leo Pigert at 386-7721 anytime.

HILLTOP HOME GORGEOUS VIEWS $55,500

Watch the fairyland of city lights below from this immaculate well appointed 3-bedroom home. Spacious LR with panelling and large floor-to-ceiling FP. Sep. DR and a full high bsmt. for further development. Sundeck overlooks the beautifully landscaped garden. Quiet residential area of Colwood. A large 10¾ mtge. on property. For appt. to view phone PEPE BROWNE, 386-7721 (24 hrs.)

RITHET'S
for
Real Estate
Insurance
Appraisals
714 FORT
382-4251

OPEN HOUSE

SATURDAY
1:30-4:00
731 LARKHALL

NEW LISTING — Immaculate 2½ year old bungalow featuring 3 bedrooms, 2 bathrooms, large bright kitchen, with lots of cupboards, 10½x12 dining rm., stone open fireplace, 6x11 entrance foyer, full high basement well planned for additional development, sundeck over carport, nicely landscaped and naturally treed lot and situated in an area of good, new homes in Langford. Priced at $57,900. MLS.
R. JOHNSON W. MICHAELS
382-4251 24 Hr. Service

University School DRIVE BY 3228 FRECHETTE

Please see our Display Advertisement in the weekend edition for details of this immaculate home. Lovely cement patio in semi-secluded backyard—this home must be seen. Priced at $69,900. Exclusive.
R. JOHNSON or W. MICHAELS
382-4251 anytime

250 HOUSES FOR SALE

Principal Properties Ltd.
4088 Shelbourne
477-9514

FISHING—1 BLK.

Put your boat in the marina and walk 1 block to the warmest fireplace in Brentwood. Bright, clean, 3 Bdrm. home with rec. room, etc. on large lot. Low fifties and anxious. MLS 14372. M. LUND 652-2736; R. BUTLER 479-7994.

CHARACTER HOME

Restored elegance in a true park-like setting—see for yourself. This lovely 3-Bdrm. home offers the ultimate kitchen, cozy den with fireplace, solarium, large living room, formal dining room and more. No through street. $60,000. M. LUND 652-2736; R. BUTLER 479-7994.
477-9514

Richmond-Rockland $86,900

Three bedroom split level on an easy care lot. A uniquely designed home combining a large gracious living room, formal dining room, spacious family room with a separate den and sewing room all for comfortable family living. For appointment to view please contact:
CORDOBA INVESTMENTS
C. MICHAEL PENN
382-2316, 592-4229

A TRULY UNIQUE FAMILY HOME

Located in the true rural atmosphere. This four-bedroom, three-bathroom and family room home is complete with basement and double garage.
A spacious 2500 sq. ft. home with a most unique spiral staircase, with wall-to-wall broadloom throughout, and accenting fireplaces. You must be inside to appreciate the warmth that glows from every corner. A must this weekend. MLS.
Call Robert L. Peden at 386-2437 or 382-5048.

PACIFIC STRATA
REALTY LTD.

BY OWNER

1 year old 2 bedroom in Brentwood. Full price $58,500. Full basement, glassed in sundeck, near schools buses and fishing. Phone after 6, 652-2328.

JUST BUILT

Large lot, 3 bdrm home, located in a central area, close to schools and bus, not far from Portage Inlet. Call 598-6541.

2 BEDROOM NO BASEMENT, electric heat and fireplace, neat, clean and cozy. Close to bus line and shopping centre. $40,000. 477-1297.

GORDON HEAD

Two new homes, priced in low $60's — $46,000 available at 11% — over 1,200 sq. ft. 658-8562.

250 HOUSES FOR SALE

SINCE 1887
Pemberton, Holmes Ltd.
1000 Government St.

2047 Swanson Place

OPEN FOR INSPECTION
SAT. OCT. 25, 2-4 P.M.
MON., OCT. 27, 2-4 P.M.
For the convenience of those seeking a spacious home in this highly desirable area. Basically 4 BRs and 3 Bathrooms this home offers over 2000 sq. ft. of well finished living space. A beautifully landscaped setting in a quiet cul de sac location near the entrance of the University campus. Excellent value at $95,000. For prior viewing just call
384-8124 MR. GREENE 385-0795

OCTOBER SPECIALS

1—KENSINGTON TERRACE. bedroom and den apartment home. Good existing 10½% mortgage. Must be sold. $35,900.
2—LAKEFRONT—Family home. 4 BR's and den, 2 sundecks, family room, boat dock and YOUR OWN BEACH. Vendors anxious. $79,900. TRY YOUR OFFER!
J. W. JERRY DOWNER
384-8124 or 383-3865

VIEW ROYAL

A charming, comfortable and sturdily built home of 2 BR's, den, ultra modern kitchen, extra big LR and comfy dining area. Full basement includes BIG utility room and quite charming rumpus room with bar, PLUS large undeveloped area. At $65,000. You won't get a better built home. MLS 212. STORMONT.
384-8124 D. HOLMES 478-1227
384-8124 H. HIGGINS 592-2978

.4 ACRES

4 yr. old home completely redecorated, 4 BR's, full basement, hardwood floors in the roomy LR and DR, warm FP with hearth for sitting on. 4 mi. from Victoria. There is still some drainage work which the owner is doing. At the price of $52,900 it must be a BEST BUY Why don't you buy it? MLS.
384-8124 D. HOLMES 478-1227
384-8124 B. HIGGINS 592-2978
384-8124 H. HIGGINS 592-2978

3321

METCHOSIN ROAD
Spacious 12' wide KNIGHT 1-BR mobile home, fully equipped PLUS greenhouse, 5,600 sq. ft. lot, good soil, carport, lawns, grape vines. Owners expecting 2nd baby, therefore MUST MOVE. Try your offer on $31,700. MLS.
DESMOND HOLMES
384-8124 478-1227

$44,500

Delightful 3 Br home within walking distance of Town and Country. Neat garden and fenced yard. All renovated and absolutely immaculate. New MLS and it won't last long! Drive by 960 SHORT STREET and then call
HELEN or BRIAN HIGGINS
384-8124 or 592-2978

Owner Must Sell

Here is a very attractive house, beautifully kept after 4 yrs., and many more features that will make it a comfortable home for you to own. You will appreciate the easy care fenced yard as well as the no step well planned living-dining area, rec room, 2 Br and laundry room next to large bright kitchen. Drive by 10270 Resthaven Dr. Sidney and then call with offers to $59,900. MLS.
HELEN or BRIAN HIGGINS
384-8124 or 592-2978

Island Homes Ltd.
2504 DOUGLAS
386-7545

OPEN HOUSE SAT. 1:30-4:30 P.M. 322 EDWARDS (VIC WEST)

HANDYMAN. Interesting older home. Nicely redecorated inside, requiring outside renovation. Contains 3 bedrooms, living room, dining area, large modern kitchen, 2 baths. Basement and large lot. Convenient location only $43,000. F. P. LLOYD ELLIS in attendance, 658-8222.

OPEN HOUSE SAT. 1:30-5:00 1575 DERBY RD.

A real retirement gen. Listed at $54,900. MLS. RON CROW, 592-4989.

2 BDRM. HOME LAKEHILL AREA REDUCED TO SELL

IMMACULATE 21 YEAR OLD 2-BDR HOME LOCATED AT END OF CUL DE SAC, SPACIOUS LIVING ROOM WITH FIREPLACE, BRIGHT KITCHEN AND DINING AREA OVERLOOKS 1-3 ACRE OF PICTURE GARDEN. EXTRA BEDROOM IN FULL BASEMENT. LOW TAXES. ASKING PRICE NOW ONLY $60,900. HOWARD MITCHELL, 479-4818.

NEW 3 BDRM. HOME IMMED. POSS. TRY $3,000 DOWN

Beautiful new 3-BR home in good location. 2226 sq. ft. on main floor. Wall-to-wall throughout. Second fireplace finished in full basement. Low taxes. Asking price $59,900. HOWARD MITCHELL, 479-4818.

TREES HANDY U. VIC LEVEL ENTRY FULL BASEMENT

Newly listed, modern no-step bungalow. Spacious living rm., dining rm., with sundeck of bright kitchen, breakfast area. Three all good sized bedrooms. Vanity bath. Open stair to full, high daylight basement. Finished guest bedroom and two-pce. bath. Rumpus rm., area 12x25 ft. Attached garage. Beautifully landscaped garden, nicely treed. Clear title. Good buying at $65,000. MR. DREW, 386-7545 or 592-0927.

CEN. SAANICH NEW--VACANT $64,900

Roomy (1230 sq. ft.) 3 bdrm. home on large lot. Very well finished. 1½ bathrooms. Basement. Basement well planned for future development. B.C. 2nd. will apply. To view this and others in this lovely part of the peninsula please call. J. C. BAXTER, 386-7545.

SOUTH OAK BAY PRESENT ALL OFFERS

This delightful family home with four bedrooms is a must on your list if you need family accommodation. Featuring living room, with fireplace, separate dining room, modern kitchen and 2 bedrooms on the main, enclosed stairway to 2 large dormer windowed bedrooms up. Full basement with a 2-pce. bath. Lovely condition throughout. Call now to view at the asking price of $59,500. MLS.
VIVIAN M. ROBERTS
477-0191 477-0281
Royal Trust Real Estate Dept.

929 RANKIN RD.

Exciting three level family home overlooking the Gorge Waterway, contact builder, Renaissance Home Builder Ltd. J. Larsen 477-1275 P. Larsen 384-0358.

250 HOUSES FOR SALE

National Trust
SINCE 1898

OPEN HOUSE

SATURDAY
1:30-4 P.M.
960 DUNN AVE.

This immaculate two or three-bedroom home is in a high location among the oak trees. Delightful view over the city from a large sundeck. Living room has wall to wall over hardwood and a fireplace. Large utility room off bright, spacious kitchen. Part basement, 9½% mortgage may be assumed. Quiet no-through street. $57,900. MLS.
R. O. (BOB) HUGHES
Bus. 595-2961 Res. 592-2128

SAANICH PANHANDLE

4 Bedrooms
Rumpus Room
1½ Baths
D. I. Garage
Extra Parking
Ideal for Campers
Asking $57,900
595-2961 598-7931
GLADYS MILLER
MLS No. 12772

ASKING $53,000 OFFERS INVITED

On this comfortable 2-3 bedroom home on quiet Oak Bay Border street. The living is spacious and features heatilator fireplace, oak floors. There is a 8x10 dining room and a compact kitchen. 2 bedrooms on main floor, another in the full basement. MLS 14450. Call today!
595-2961 RUDY ROST res. 658-5490

SOUTH OAK BAY. $54,900

A charming home on a quiet no-through street. Completely redecorated. Two/ bedrooms plus den. Large in-line living dining room with fireplace. The new kitchen with sundeck off will delight you. And so will the sparkling floors. Move in right away.
R. O. (BOB) HUGHES
Bus. 595-2961 Res. 592-2128

DEEP COVE TUDOR STYLING

You could move into this new modern comfortable home soon and be nicely settled before Christmas. Popular cathedral entrance, with LR, DR, large kitchen, 3 BRs, 1½ baths, full basement awaiting your development. Large treed, semi-secluded, semi-rural lot but within ½ mile of school, stores, and ocean. Price $75,900. For more information please call
595-2961 STAN JAMES res. 592-3740

OAK BAY NORTH NEW LISTING

Attractive home on a most desireable avenue. Two bedrooms include large master with brand new carpeting and good-sized second. Spacious living room with fireplace and in-line dining room, each having hardwood floors. Bright, modern kitchen plus distinct eating area and built-in dishwasher. Delightful rec room in knotty pine. Heated dog house, enclosed run, drive-in garage. Easy care lot is well landscaped. MLS. Offered at $73,000. For appointment to view this charming home right on the Uplands border, call immediately.
388-5451 JOHN KEATS 384-4262

NEWSTEAD REALTY LTD.
1637 Fort St.
598-5166

THREE CHOICES RETIRED OR YOUNG

Charming doll house, neat as a pin, consisting of two bedrooms, living room with most attractive Swedish Free Standing fireplace, den, dining room and roomy kitchen. Separate garage on large 94x132 lot, dotted with numercus trees and plants. Call quickly on this one. Asking price of $44,500.

THRIFTY--SPACIOUS

For larger family in this three - bedroom home, beamed ceiling living room, full basement of 6 ft. 6. Real goodie at $45,900.

SOPHISTICATED

This modern Gordon Head home of two years old is a real pleasure to show, because it has had the best of care and offers three bedrooms, two piece off master, white Roman brick fireplace with raised hearth. Dining room with sliding glass door to sundeck. Full daylight basement, well planned and ready for development. Priced in the low sixties. Please call BEN PARENT for any of these at 598-5166 or 598-3641 (Res.)

FOR THE FAMILY

3-bedroom home with large sundeck, sea glimpses and 4th bedroom, bathroom and rec room with fireplace downstairs. Large lot with garden and fruit trees. $59,900. MLS 13781.
HARRY GRAY
598-5166 477-9967

JUST $52,500

And better than new, full basement, two bedrooms and with $43,000 in mortgaging at 10½ per cent. The best of country and city living. Call now:
BRUCE HUTCHINSON
598-5166 479-8429

NEW HOME BY BUILDER

2 bedroom full basement home on ¼ acre lot. Shake roof, sundeck over carport, eating area in kitchen plus dining room. Custom cabinets. $53,500. Drive by 1246 Marchant in Brentwood then call 652-5761. Frank Gryber Construction.

Private Sale--Sidney

Attracive 3 year old 2 bedroom bungalow on quiet residential street. Carpeted throughout level landscaped lot, fruit trees, nearly new appliances and drapes included. Excellent Garden. 2189 Amelia St., Sidney 656-4742.

NORTH RIGE

Solid construction 11-year-old, three bedroom home, beautiful landscaping, lovely view, compact kitchen with built-in nook, fridge and stove included, rec room in full high basement, $67,500 MLS 14189. Jim Sloan 656-5311 Jim Jones 656-4597.

250 HOUSES FOR SALE

WESTMONT REALTY LTD.

27 CADILLAC
386-6796

EXCITING! SOUTHPORT

1000 Esquimalt Rd.
OPEN DAILY
1-9 p.m.
(Except Sundays)

30 Unit Condominium with a difference! Fantastic views, spacious units with eating area in kitchen and a dining room. 2-bedroom or 1 bedroom plus den, ensuite plumbing, w-w carpets, drapes.

$35,700-$41,900

OVER 63 PER CENT SOLD

Recreation — Hobby Areas
Security Underground Parking
SEE YOU THERE!

OPEN HOUSES SAT. 1:30-4:30

1. 2636-2638 ROSEBERRY
Legal duplex or large single family home on a high lot near schools, bus and shopping. The main floor is particularly suited for entertaining with large foyer, tastefully decorated living room and dining room. MLS 14203.
386-6796 JOHN BUNYAN 383-7777

2. 1522 FELL ST.
$58,500 for the spacious two-bedroom home with large living room with fireplace, separate dining room, all new kitchen, wall to wall carpet throughout. This house is all renovated including new outside stucco, paint, drains, etc. MLS 14216.
386-6796 KEN WRIGHT 598-2183

3. 1014 TERRACE AVE.
$77,500 for quality in a desirable area. Brand new three-bedroom, 2½ bath executive home. Living room with fireplace, dining room, mud room, utility room, sewing room. 2,102 sq. ft. of truly quality finished living area.
386-6796 ARNOLD MARR 477-6233

TOWNHOUSE

Superbly decorated! Includes 3 bdrms., 1½ baths, living room, dining area, modern kitchen, secluded patio, luxury carpet over oak floors, lots of storage space in this well kept townhouse. I invite your comparison. Substantial mortgage at lower than current rates. MLS 14273. $34,900.
386-6796 JOHN BUNYAN 383-7777

INVERNESS

Looking for a home with little upkeep for your busy life or retirement. Look no further! We have a one bedroom plus den which includes dishwasher, fridge, stove and drapes overlookink the peaceful setting of a garden that someone else looks after. Beyond is a view known to many, the Sooke Hills. Want to have a look at what you can get for $38,900? Then call: MLS 24217
386-6796 RICK KINNIS 477-9394

FIRST TIME OFFERED

This very well kept 2 bedroom home desires the immediate attention of potential buyers of a home for the smaller family. Room for lots of hobbies in the full basement. Beautifully landscaped garden and located on a quiet street close to Cedar Hill Golf Course. Good sound value in every respect. Exclusive with:
386-6796 JOHN BUNYAN 383-7777

MILL BAY

Two 6-month old homes on one half acre lot. The main house has 3 bedrooms, full high basement. The second no basement rental producing $250 per month income. A large existing mortgage may be assumed. Asking price is $69,900. MLS 14387.
386-6796 DAVE TAYLOR 384-2718

Bayshore
1006 Fort 388-6424

COLWOOD $40,900

Two bedrooms, living room kitchen with eating area plus separate garage with storage and utilities. Good starter home in very good and clean condition. MLS 14277.
JUNE HOUGHTON 477-6185
SYL SHUMKA 385-7373
OFFICE 388-6424

SEAVIEW and PRIVACY Elk Lake Area

Not just a house — this delightful 2 bedroom home is a perfect young married or retirement hide-a-way. Located on approx. one-third of beautifully landscaped grounds and offering gorgeous views of the sea and Mt. Baker. Immediate occupancy could be arranged. Asking $62,500. ML No. 14015.
SYL SHUMKA JUNE HOUGHTON
385-7373 388-6424 477-6185

OPEN HOUSE 948 FOUL BAY RD. SAT. 1:30-4 P.M.

One of OAK BAY'S FINEST TUDOR style homes. $125,000.00. For luxury and splendor this is a must to see. M.L.S.
SYL SHUMKA 385-7373
JUNE HOUGHTON 477-6185
OFFICE 388-6424

FOREVER GREEN VALLEY VIEW

3.7 acres of gently-sloping, cleared lot with fruit trees, trees, chickens, winding driveway. Also a 2 bedroom, 2½-year-old home and priced for quick sale and immediate possession. $74,900. Try to match this value.
LARRY LINEHAM
388-4477 595-0134
CHAMPION REALTY LTD.

GORGE VALE
940 Dellwood

Situated in the desireable Gorge Vale area, this home represents exceptional value at $57,900. 4 bedrooms, modern kitchen, 4-piece bath, large living room and rec room. All conveniently located on one level. Extra large, well maintained lot, covered patio and fish pond. Large mortgage at 9%. Possible conversion to in-law suite and a most exceptional design create a tremendous value at this low price. Charman Pacific Realty Ltd. MLS 385-9765.
BRUCE GIBSON FRANK CARR

BR. RANCHER, ON MOUNTain, 3.67 acres., Humpback Rd area, $73,500. By ownerr, 478-7155.

250 HOUSES FOR SALE

FOR SALE
Royal Trust

3400 Douglas St.
384-8001

SAT. 1:00-4
OPEN HOUSE
2600 BEACH DRIVE
UPLANDS $139,000.00
Architect designed for comfortable elegant family living with seclusion as a bonus on this ½ acre of professionally arranged garden ringed with decorative trees for privacy. A minute walk to a popular sandy beach and just a few steps to a wilderness park. This home is spacious with 4 bedrooms, 4 bathrooms, gracious circular dining room, 3 fireplaces. Library, extra-large rec. room, large workshop and oodles of storage and walk-in closets. The property is fully fenced for extra privacy. A home to see and make an investment in. Priced far below replacement value. MLS. MARION HOPKINS 384-8001 or Res. 592-4351.

OPEN HOUSE
SAT. 1:30-4
3665 BEACH DRIVE
URGENT SALE
One of todays best buys. No-step rancher. 4 bedrooms—3 bathrooms—den—living and dining room in-line—full basement with rec. room—on large easy-care lot—open to offers on asking price of $113,000. To view call JESSIE McGRATH 384-8001.

OPEN HOUSE
951 VIOLET
SAT. 2-4:30 P.M.
Attractive 2 bedroom cottage with lovely large living-dining room with fireplace and wall to wall carpeting. Good size kitchen with utility room off. Lot 66½x137 plus separate garage. Hurry and try your offer on the asking price of $39,900. MLS. JOYCE MILLER, 598-3776, or JOHN MORRY, 592-9770, or 384-8001.

OPEN HOUSE
No. 5-4058 CORNERS PLACE
(Off Kenneth)
SAT. 2-4:30 P.M.
View this 2 bedroom townhouse which is in tip top condition and where you can keep your pet. Appliances can be included. Asking $41,900 but try your offer. Owners have purchased. MLS. AL MATTEO, 384-8001.

OPEN HOUSE
828 TULIP
SAT. 2-4:30
If you are looking for a 2 BR home plus 1 BR in-law suite, hurry over and try your offer as this is vacant and must be sold. Asking $54,000 but all offers will be presented. MLS 13902. View with JOYCE MILLER or JOHN MORRY, 384-8001.

OPEN HOUSE
SAT. 2-4 P.M.
2047 FERNDALE
$95,000
5 bedrooms (master ensuite) cosy rec. room with firepace, 2½ baths, large lot with sea glimpses. Truly a beautiful home. Meet us there this weekend. MLS 14262. LEN TAYLOR, 382-9485, or ETHEL WALLACE, 382-5998, or 384-8010.

OPEN HOUSE
SAT. 2-4 P.M.
7041 TAMARIN
(W. Saanich Rd. to Columbia)
Charming no step three bedroom bungalow ready for you to move into. Built by one of our best contractors. Large living room, dining room, kitchen with built-in dishwasher. One and one half baths, full basement with fireplace and extra plumbing rough-in. Assumable $45,000 mortgage at 10¼% with payments of $425 per mo. P.I.T. A real buy at $69,500. LEN TAYLOR, 382-9485, or ETHEL WALLACE, 382-5998, or 384-8001.

OPEN HOUSE
SAT. 1:30-4 P.M.
3965 BOW RD.
$68,900 MLS
Behind K-mart, Cedar Hill to Arrow to Bow. 1300 sq. ft., 3-bedroom, master BR 10½x14 with ensuite bath. Living room 12x16, dining room 11x12, lot 60x140. For prior viewing please call WALLY MILLIGAN, 384-8001.

OPEN HOUSE
SAT. 1-4 P.M.
4033 McLELLAN
$58,500 MLS
Immaculate 2-bedrm. full basement stucco bungalow on 61x122 secluded lot, W-W carpet over hardwood. Drive-in garage and carport. Living rm. 14x20, dining rm 9x11, elec kitchen with fan, dishwaher, garburator, glass doors to patio. To view please call STAN SAGE, 384-8001 or 384-4347.

OPEN HOUSE
SAT. 1:30-3:30
3991 DOUGLAS
2-bedroom home with 2 fireplaces and full basement with drive-in garage. Family room and extra bedroom downstairs. Large 66x171 foot lot on the corner of Douglas and McKenzie. 18' circular pool included at $48,900. New MLS. For more details please call BARBARA LIEBENAU, 384-8001 or Res. 479-8389.

OPEN HOUSE
SAT. 1-4 P.M.
3232 KINGSLEY
$52,900
Highly desirable located home on easy-care lot. Large living room with fireplace, dining room, modern kitchen, 2 bedrooms, 4-pce. bath, full high basement with 2 extra bedrooms and 3-pce bath. Drive-in garage. MLS. PETER TER VEER, 384-8001 or 479-1588.

OPEN HOUSE
741 DAISY
SAT. 2-4 P.M.
$43,500
Charming 3-bedroom home in excellent residential area. Featuring living room with corner fireplace, modern kitchen with large eating area, 2 bedrooms and 3-pce. bath. 3rd bedroom up and drive-in garage. Large 66x132 lot. MLS. MARK MACKENZIE, 384-8001 or Res. 595-4597.

OPEN HOUSE
SAT. 1:30-3:30
3508 PLYMOUTH RD.
Superior North Oak Bay residence. Incomparable value at $125,000. Family room off kitchen, large living room, sep dining room, big enough for antique furniture. Excellent master bedroom plus 3 others, 3 bathrooms, rec room, den and much more. Come and see it Saturday or call for prior appt. MLS. JEANNIE DEWHURST, 384-8001 or 477-6040.

"STONYHURST"
CHARACTER RESIDENCE
ROCKLAND AVE.
Tudor Mansion. 2-3 acre, landscaped. View of straits and Olympics. 7 bedrooms, 7 fireplaces, 3 bathrooms. London Club style hall with inglenook, oak floors and panelling, stained glass windows. Present owners have resided here for over 20 years. Listed at $150,000. We're seriously searching for an appreciative new owner. ML 12872. CONNIE REYNOLDS, 384-8001.

BEAUTIFUL BROADMEAD!
SEAVIEW!
Delightful custom post and beam home reduced for quick sale! You must see inside to fully appreciate the unique plan and great view. Great family room, impressive living room plus one of the best dining rooms you've ever seen! Let me show it to you. Now only $115,000. Call JEANNIE DEWHURST "THE REALT WHO BELIEVES IN BROADMEAD", 384-8001 or 477-6040.

COZY AND CLEAN
Good accommodation in a 2 bedroom apartment home. 4 year old, clean as new, building recently redecorated and carpeted. Bus at your door and close to the centre of town $33,900. New MLS. MERYLE HAYS 384-8001 or Res. 658-5663.

250 HOUSES FOR SALE

FOR SALE
Royal Trust

3400 DOUGLAS ST.
384-8001

TREES! GREENERY!
In the choice Arbutus area of Gordon Head. Quality-built 6-yr.-old traditional style executive home. Den, library, 4 bedrooms, rec room plus large kitchen, formal living room and dining room. 3 full bathrooms, double garage. all now on this new listing at $105,000. MLS. JEANNIE DEWHURST, 384-8001 or 477-6040.

NORTH SAANICH
½ ACRE SEAVIEW
$79,000.00
New 3 bedroom beauty on cul-de-sac. Living room with unique brick fireplace, separate dining room, kitchen with eating area and built-in dishwasher. Full basement with R.I. Rec. Room with fireplace and lots of room for development.
ETHEL WALLACE 382-5998
or LEN TAYLOR 382-9485
or 384-8001 anytime

SOUTH OAK BAY
5 PLUS BEDROOMS
3 FULL BATHROOMS
Truly a lovely family home architect designed with modernization carried out in the same theme. Living room and panelled den, both with fireplaces, separated by sliding doors. Family dining room with pass-through hatch to well designed kitchen, both open onto sundeck and secluded garden. 4-pce. bath and 1 BR. complete main floor. Upstairs 3 bedrooms and 4 pce. plus separate master wing comprising high ceiling BR-ensuite. 4 pce. and den or nursery. Utilities all renewed. Full basement with Dr-in garage, utility and workshop area, play room. Tastefully decorated and immaculate throughout. A wonderfully happy home for your family and excellent value at $99,000. View with JOYCE MILLER or JOHN MORRY, 384-8001.

1.55 ACRE
BEAUTIFUL RANCHER
NEW MLS
This newly listed 1500 sq. ft. home is priced right at $79,900 and offers 3 bedrooms, 2 pce. bathroom ensuite, plus large 4 pce. spacious hallways, living room, floor to ceiling rock fireplace, rose wood panelling, short shag carpet throughout, dining room with S.S. doors to massive sundeck, dream kitchen plus family room. Situated out in the country where the air is pure and you have the ultimate in privacy. Many more extra features, so for location and further information call CONNIE REYNOLDS 384-8001 or 477-8914.

2.40 ACRES
West Burnside AREA—Low taxes—3 bedroom older house, barn, fenced pasture—offers considered on asking price of $74,900. Details from CONNIE REYNOLDS 384-8001. ML 14191.

SPECTACULAR SEAVIEW!
Superbly located ultr-chic sophisticated living. Grand piano size sunken living room, 3 bedrooms, 2 baths on main. Family room, rec room plus additional bedrooms and bath on lower level. This impeccable home is the epitome of quality both inside and out. Call JEANNIE DEWHURST 384-8001 or 477-6040.

OPEN TO OFFERS
ON PRICE OF $40,000
Dandy 2 bedroom ground level condominium by the sea, just off Dallas Rd. Living room, dining rm, 4 pce vanity bathroom. Modern kitchen with appliances. VACANT. EARLY POSSESSION. Just phone. have key.
MARGARET JOHNSTON 384-8001 or REs. 477-1763.

CEDAR HILL AREA
LOVELY family home on cul-de-sac close to schools, shopping and transportaiton. This home offers 3 good sized bedrooms on main floor with 4-pce. bath, feature fireplace, kitchen with separate dining room. Downstairs finished family room on to patio, two more finished bedrooms, laundry and 2-pce bathroom. Full price $79,900.
MARK MacKENZIE
384-8001 595-4596

BROWN BROS. on BLANSHARD
385-8771 (ANYTIME)
"People Helping People"

OPEN HOUSE
Sat., Oct. 25
1:30-4:30
1275 Queensbury St.
(Off Blenkinsop)
See this lovely home, on a quiet street, that will fill all your family's needs. Featuring a family room, rec. room with bar, floor to ceiling fireplace in living room, formal dining room has sliding glass doors on to a large sundeck. Built-in dishwasher, range and oven in bright kitchen. also with eating area, double vanity main bath. 3 bedrooms comprise the main floor. Professionally finished basement with 2nd bath and workshop. Nice lot with swimming pool and garden storage shed. $82,000. CEC PEARCE 386-3808 or 385-8771 (anytime).

VIEW ROYAL
Ideal retirement home or starter. Situated on lot in such a way that you could possibly add on. Large kitchen, living room, bath and bedroom, electric heat. Stucco exterior and duroid roof. Good 10½% financing available. Asking $33,500. REG SCHUMAKER or BOB FLUNEY, 385-8771 (anytime).

SOUTH OAK BAY
Immaculate modern home situated on a quiet secluded cul-de-sac surrounded by holly hedge and mature shrubbery. Cathedral entrance to spacious living room with featured panelled wall and fireplace. In-line dining room with sundeck off. Excellent kitchen with breakfast area, 3 bedrooms, wall-to-wall carpet over oak throughout. 4-pce. bathroom. Lower level has 32'13½' rec room with fireplace, 4th bedrm., 3-pce. bath and laundry room. An exceptionally well built home in a prime residential area. Offered at $92,500. For appointment to view please call DOUG LAWSON, 385-8771 (anytime).

CONSOLIDATED
REALTY
LTD.

C.O.L.A.
Put some power in your home buying dollar with duplex revenue. Owner's suite is spacious and attractively renewed — living room with brick fireplace and separate dining room both with plush sculptured carpet, new family kitchen and full basement with laundry and bedroom. Lots of parking, central location and a neat and clean rental suite make this a must to see at $53,900. New MLS 14438.
RICK KALLSTROM 386-0751
BOB VAN PELT 477-5743
Office 384-8039

JUST COMPLETED, UNIQUE Mediterranean style, split level home. With many extras, such as red tile roof, finished family room, private balcony off master bedroom, double carport. $57,900. 478-2430.

5 BEDROOMS, 2 BATHS, CEment basement, fireplace, near park and city. Duplex zoned, a-oil, w to w. Collect 684-1783.

SMALLL HOUSE ON 32'X248' LOT in Saskatoon, Sask. $15,000. 383-9298, 384-9012.

250 HOUSES FOR SALE

BLOCK BB BROS

Here I sit I'm spanking new, I even have a pleasant view. A 3-bedroom home, a pleasure to show, and very little grass to mow. Try a B.C. 2nd a great help to you the owner may carry some financing too! I'm open to offers. Call listing salesman JAN MACGREGOR, 477-1841 or 477-4270. Courtesy to realtors.

SIMPSONS-SEARS and JUBILEE AREA
1). 4 bedrooms, full basement, extra large corner lot.
2). Handyman special — 4 bedrooms, full basement.
477-1841 CLIFTON MAK 384-5947

Cordova Executive HALF ACRE
A superbly constructed all electric 3-bedroom residence with lavish attention to details. Ultra modern fully equipped kitchen with garbage compacter. Beautiful patio and fully fenced and secluded garden. This unique residence is situated on a tucked-away half acre, and is offered at $110,000. For details and appointments to view call:
TED WALFORD 598-1420
(MRS.) JAN MacGREGOR 477-4270
477-1841

JUST LIKE NEW
Completely redone home on nice cul de sac in Langford. 2 bdrms plus room in full basement for further development. New wiring, plumbing, floors. On large 66x160 lot. Lovely home at a lovely asking price of $45,900.
478-5561 MIKE MYERS 478-6349

MILL BAY MINI FARM
A fine 2.4 acres of mostly cleared (some treed) property in a nice country area. Suitable for mobile or build your own home. Large cement pad can be used for barn. Asking $22,900.
478-5561 MIKE MYERS 478-6349

COLWOOD LAKE PRESTIGE HOME
Just listed, a 2 (or 3 BR, spacious home of exceptional quality, designed for comfortable living. This prestige home is definitely for the executive or professional and must be seen to be appreciated. Some of the desirable features are as follows:
—Ground level entrance
—Brick floor to ceiling fireplace in living room and recreation room
—Sliding glass doors off DR, LR and rec room
—Quality carpeting over oak floors
—Walk-in clothes closet and 4-pce. bath off M-BR
—Full basement with room for further development
—Built-in dishwasher in dream kitchen
—Circular paved driveway and double carport
Situated on half acre of professionally landscaped property with underground sprinkling system. Home is strategically located to take full advantage of the view of the lake and Royal Colwood Golf Course. $87,500 MLS 14471.
478-5561 MIKE RYLAND 478-4761

LOT--THETIS HEIGHTS SUB-DV.
Close to all amenities, this could be your chance to build for the future. Priced at $19,500, don't wait too long.
478-6458 MRS. JENKINS 478-5561
384-3778 MRS. WEBBER 384-9267

HOME PLUS REVENUE
4-bedroom home, 5 years old, with large living-dining room with fireplace, wall to wall carpet and sliding glass doors. Bathroom plus 2-pce in utility room, family room, plus undeveloped basement with roughed-in fireplace. Located on quiet road close to school. There is a 3 Bdrm home on the same lot that is rented out for $150.00 per month to good tenants. Asking only $64,900
478-5561 JOHN ROBINSON
On Pager 384-8075 No. 457

AT LAST
Just what you've been looking for and hoping to find:
1 Brand new 3-bedroom full basement home, master Bdrm has ensuite.
2 Floor to ceiling rock fireplace with cantilever hearth.
3 Large covered sundeck over carport.
4 Roughed-in fireplace in basement.
5 2 acre lot.
6 Located in an area of select homes, each on a minimum of 2 acres.
7 All this for $72,000.
478-5561 JOHN ROBINSON
On Pager 384-8075 No. 457

OPEN HOUSE
SAT. 1:00-4:30
915 SIOUX PLACE
Lovely 1200 sq. ft. home in Esquimalt. 2 Bdrms. and den. Large living room overlooks Gorge Park. Full basement just wating for development. New wall to wall. Includes fridge, stove, and washer. Large beautifully landscaped lot with separate garage. Your host:
DOUG COLE 478-5561 478-4494

2 ACRES ARDEN RD.
Ready to build your dream?? This lovely treed acreage can be yours for $25,000. Build your own or we will arrange for a builder.
478-5561
478-6458 MRS. JENKINS 478-5561
384-3778 MRS. WEBBER 384-9267

HOUSE HUNTING?
Buckingham Homes are pleased to offer either pre-built or conventional housing at competitive prices. Many models to choose from, satisfaction guaranteed. For that different look, call:
384-3778 MRS. WEBBER 384-9267
478-6458 MRS. JENKINS 478-5561
384-9267

MINI FARM SPLIT-LEVEL HOME AND WORKSHOP
A well-treed Metchosin property to afford you privacy, with a lovely split level home, a 38x24 workshop plus greenhouse. The 2 acres has excellent soil for gardening or livestock selectively. Cleared of trees. An extremely well-built home, 3 Bdrs, 3 bathrooms, family room off kitchen, large L-shaped living-dining room with stone fireplace. The workshop has HD wiring and is capable of accommodating 2 trucks. Asking $98,000.
478-5561 BOB PAUL 478-2477

COLWOOD SPECIAL
Ideal family home consisting of 33x17 living room with fireplace, 3 nice size bedrooms, bright kitchen with eating area. All very well decorated. Part basement plus attached garage, patio, large 24x18 workshop or garage for the hobbyist. Nicely landscaped yard with plenty of parking. Asking only $59,900.
478-5561 MIKE MYERS 478-6349

WATERFRONT L. COWICHAN
$71,000. Beautiful large 3-bdrm. home on lake with large concrete sundeck, shake roof, 2½ baths, finished bsmnt. except for some carpets. Excellent property.
386-3231 BING RICHARDS 598-3030
MIKE CONNERLY 748-1145

250 HOUSES FOR SALE

BLOCK BB BROS

BUY THIS
Fabulous secluded 9 rm home, 5 yrs. young situated on nicely treed 6.5 acres. 10 miles from town, many outbuildings for animal lovers, asking only $105,000.
RUSS McDOWELL
386-3231 382-7930

DUPLEX $39,900
3 bdrms on the main, living room with FR, 4th bdrm down. Separate 1 bdrm. suite down at ground level. New roof. Vendor may carry a 2nd mortgage at same rate as 1st.
386-3231 BOB KERSHAW 592-6062

TWO DUPLEXES
Best opportunity for the family with school going kids, they can have their lunch at home and can play in a park. Near to all other amenities in Quadra, Topaz area. Up and down duplex with 2 bdrm suite and FHC bsmnt rented at $560 p.m. asking price $59,000. 3 bdrms split level big house with in-law suite in the FCH bsmat, rented $150 and the price just $52,000. Freshly painted and decorated, good size lots.
KEHAR DHAMRAIT
386-3231 477-5675

DRIVE BY'S
1 812 FISGARD ST. $35,900. 3 BDRM. C2 ZONING.
2 1018 PEMBROKE ST. $54,000. 2 BDRM 60x120 R-3-1 ZONING.
3 1404 HARRISON ST. $101,500. 6 SUITER on large lot.
4 1321 JOHNSON ST. $75,000. LARGE HOME ON LARGE LOT.
386-3231 GERRIT KLOOTWYK
On Pager 481 384-8075

TRIPLEX $55,900
Drive by 2808-2810 Graham. If this is of interest please call. Excellent income, 2 bdrms. main, 2 bdrms. up.
OLIVE L. MARTIN
386-3231 385-7266

SSC
SWINERTON, STEWART CLARK LTD.
1318 Blanshard 385-2481

UPLANDS QUIET LOCATION EARLY POSSESSION
A circular drive to the front door and TWO STEPS to the entrance of this spacious, VERY ADAPTABLE HOME on one floor. GRACIOUS living room with fireplace and FEATURE WINDOW, a dining room that will seat a family gathering or guests. Practical kitchen with "U" working space and breakfast area. Access from dining room and kitchen to LARGE SECLUDED SUNDECK. THREE TWIN BEDROOMS (master ensuite) and two full bathrooms. Panelled family den with firepaice completes the main floor. The finished lower level (plastered and fully heated) with large rec. room, fireplace and door to patio and garden. Extra rooms and plumbing, excellent storage including large RED CEDAR cupboard, and hot water heat. Heated 2-car accommodation with plenty of blacktop for boat, trailer and extra parking. Low maintenance garden, sprinkler in front lawn, fruit trees, berries and space for kitchen garden. For appointment to view please call Miss Courtnall at 598-3964 or 385-2481.
REAL ESTATE SERVICE
COAST TO COAST
AND U.S.A.

OPEN HOUSE
4289 SHELBOURNE
$60,900
OPEN DAILY
1,500 SQUARE FEET FINISHED, 2 FIREPLACES, 2 LIVING ROOMS, 2 BATHROOMS. VICTORIA'S BEST BUY. M.L.S. PHONE CHUCK, 477-6994, ANYTIME. BUD PULLAN 477-1578.

LANSDOWNE Properties Ltd

OAK BAY--$49,000
NO STEP bungalow with over 1100 sq. ft. of living. Large L.R. with fireplace. Great starter or retirement. MLS. Call HAZEL CAMPBELL, 592-0632 or 592-2431.

WELL SITUATED COWICHAN BAY ONLY $43,500
10-year-old, 3 or 4-bedroom home. The asking price of $43,500 is open to offer. Rumpus room and sundeck. Situated on large 96x191' lot. Close to schools, shops and the sea. Call JOHN WEST or PETER BARDON 592-2431.

OPEN HOUSE
SAT. 1:30-4:30
137 EBERTS
$51,500
Come out to Fairfield by the sea to see this charming 3 bedrm. home with ½ basement. Completely modernized inside with a beautiful back yard. Fully fenced, beautiful lawn, flowers and vegetables with a greenhouse as a bonus. Exclusive with JIM RANSON of Westgate Realty.
388-9941 479-5910

BETTER THAN NEW $56,900
8-month-old Glen Lake home on cul-de-sac. 3 bedrooms with fourth in basement. Floor-to-ceiling stone fireplace, 1½ baths, short shag WW carpeting. Call to view. 478-5763 anytime.

QUICK POSSESSION
On this three-year-old four-bedroom home, has separate dining room plus eating area in kitchen. Brick fireplace, ensuite plumbing, full basement, rumpus room and carport. Priced at $56,900.00. MLS 13999. See this with Slim Marsden. B.C. Land, 478-5588, Eves. 478-8987.

FAIRFIELD
Behind Government House, in good condition, 3 bedroom up, living room, dining room and kitchen on main. Full basement, large lot, low taxes. Excellent first mortgage. By owner. $59,900. Call 385-0335, 9-12 a.m. and 5-7:30 p.m.

BY OWNER
Two or more bedroom home with full basement, fireplace, and easy conversion at $42,900. Drive by 403 Edwards St. then call Glen after 5 only. 598-7689.

OWNER WILL FINANCE NEW two bedroom home, Simpson Sears area. Full ground level basement, could be in-laws suite, $49,500. 383-7207 mornings.

NEW THREE-BEDROOM country home by builder, on .76 of an acre, $59,900 firm. 479-6221.

FOR SALE BY BUILDER Three-bedroom home in Glenlake Days 384-1101 Nights 479 6416

250 HOUSES FOR SALE

JACK MEARS
OAK BAY REALTY LTD.
"The Professional People"
Coast to Coast
Real Estate Service
2194 OAK BAY 598-3321

OPEN HOUSE
862 SOMENOS
WED. THRU SAT. 2-4 P.M.
Neat two bedroom home on very secluded cu-de-sac by Oak Bay. Built 1948, two owner home. Sale due to increase in family. If peace and treed surroundings are your need, do see this, $51,900. LYNETTE DELAHUNT 598-3321.

OPEN HOUSE
MERRITT PLACE
(Off Cook nr. Finlayson)
THURS. AND FRI. 12:30-4:00
New Tudor, 3 bedroom, 2 plus bathroom home, 2 fireplaces. Full basement. RI finished rumpus room, view with RUTH or BEN BENNETT
592-6257 598-3321

OPEN HOUSE
16 PADDON (OFF DALLAS)
SATURDAY 1:30-4:00 P.M.
Large completely renovated home, 3 bedrooms on main, 1½ baths—suite up. $102,500. MLS. 23454. View with RUTH or BEN BENNETT
592-6257 598-3321

OAK BAY BORDER
$51,000
Cottage among the trees. New multiple listing. Two owner 1948 home, family increase forces sale. Secluded country type neighbourhood of neat homes. Gardener's hand badly needed to keep this comfortable home happy. Very interesting, enormous multi-purpose room, garage, cabinet makers' shop, boat builder's cavern or? Rear lane entry. Ample front parking. Bus stop ½ block. Well worth seeing for yourself. LYNETTE DELAHUNT 598-3321.

MLS. 13923
Has your Realtor shown you this home yet? If not, phone me now. You will be pleased with this comfortable, 10 year old in a very convenient location. Two good sized bedrooms; living room with fire place; wired for washed-dryer; paved driveway to covered carport. Asking only $48,000. B. E. JEFFERY 598-3321, Res. 477-4250.

HANDYMAN — NADEN
Esquimalt's Gorge Vale Golf Course is right across the road from this one or three bedroom bungalow. Needs paint ... $42,000 BRIAN RIPLEY 598-3321.

4 BEDROOMS VICTORIA CITY
Look at this ... Large easy-care lot (60x145), over 2,000 square feet of tastefully finished living area, a high ceiling basement, with fully equipped dark room, a sundeck and all wall-to-wall. Already financed with a $43,000 1st. and the vendor will carry a second. BRIAN RIPLEY 598-3321.

WALK TO DALLAS
FAIRFIELD
2 bedroom stucco home — Spotless and well cared for — Full high basement with extra room — Separate dining room — Good sized lot. $56,200 View with RUTH or BEN BENNETT 598-3321, 592-6257.

CALIFORNIA BUNGALOW
— $59,000
This very attractive 3 bedroom home is located on a lovely high corner lot on a quiet street in the Cedar Hill area. Very nice LR, DR and kitchen giving the open free feeling of the contemporary. The high wide windows of the living room give a nice view of the Olympics. There is a full high basement in this 21-year-old home which has a drive-in garage and a 13x27' rumpus room. Lots and lots of storage plus an extra bedroom down if needed. MLS 14175. To view by appt. only please call EDNA MACKENZIE 598-3344 or 595-4596.

OPEN HOUSE
965 PEGGY ANNE
(Off Hagan Rd.—Brentwood)
SATURDAY 1:30-4:00
Do not miss seeing this immaculate home. Exceptionally large living room and dining room with warm panelled wall to offset the beautiful slate fireplace. Bright functional kitchen with eating area. 3 good bedrooms and two bathrooms. Downstairs is ready for development. Quiet location. Price $61,900 with large / assumable mortgage (MLS). For prior viewing call KEN PORTER or MARJ NAPPER 598-3344.

ABSOLUTE PRIVACY
High on a hill with ocean view and lights of Port Angeles by night, 2 acres of arbutus, cedar fir and rocks—minimum garden maintenance. 5 bedrooms, 3 bathrooms, beach onyx fireplace in sunken living room, dining room, spacious kitchen with central butcher-block work station. Large recreation room with enormous fireplace and bar. And much, much more. See for yourself with ALAN VERNON 592-0968 or 598-3344.

SEARS AREA $45,000
A pleasant three-bedroom bungalow within walking distance of Sears. Located on a street where owners are proud of their homes, this house is no exception. From the large kitchen one looks out to the backyard which includes a vegetable garden and several mature fruit trees. MLS 14276. Call KEES VAN DOESBURG at 598-3344 or 385-9921 for more information or an appointment to view.

MELTON
REAL ESTATE (B.C.) LTD.
912 DOUGLAS ST.
386-7551

OPEN HOUSE
SAT. 1-5 P.M.
1341 MERRITT
NEAR CEDAR HILL
GOLF COURSE
A 3-bedroom family home (7 yr. old) with fireplace. Potential in-law suite, partly finished in ground level basement. (lot 50'x120'). Asking $59,900.
MILDRED STAPELLS 386-7551 off.
ERIC FRAZER 477-4860 res.

OPEN HOUSE
Friday-Saturday
1 to 4 p.m.
915 BANK ST.
Gleaming white bungalow, all newly painted inside and out. This home cannot be equalled by a condominium. There is a lovely fenced lot with back yard entry for your boat or trailer. Also has full basement and drive-in garage. Living room has fireplace, separate dining room. Cabinet electric kitchen with fridge and range included. 2 bedrooms and a 4 pce. bath. Utility room off kitchen. Fall asking price $59,500. Better hurry and view this one. MLS 14414.
386-7551 382-9852

STRATA TITLE
½ DUPLEX
3 Bedrooms—$39,500. Enjoy your own private garden, 2-storey family home (4 Yrs.) Living room with fireplace. Close to all amenities.
Mildred Stapells Eric Frazer
477-4860 386-7551

$16,500 FP., FOR OCEAN LIVING In one year old float home, cedar siding, carpeted, two sleeping lofts, fireplace, fridge, stove, shower. Two miles from city centre. Low down with good credit. See Gaboury, West Bay Marina, 453 Head St. Open 1-5 weekend.

QUALITY HOME FOUR BEDroom, two bathrooms, rumpus room. 382-0718 private.

250 HOUSES FOR SALE

BICO

BOORMAN INVESTMENT CO. LTD. — 386-7521

SAANICH PENINSULA
OPEN SAT. 2-4 P.M.
8100 ALEC RD.
Drive out West Saanich Rd. just past Mt. Newton X Road and follow the arrows to see this unique and completelp secluded 2-bedroom home situated on Approx. .07 acre. This charming home is almost 1500 sq. ft. on one level and features a large livisg room with brick heatilator fireplace, dining room and large country kitchen with adjoining utility. Double carport and lots of parking and storage area. MLS. $74,900.
Mrs. Marilyn Secord
386-7521 592-2105

OPEN SAT. 1-4 P.M.
797 WALFRED
(Off Happy Valley Rd. On Braemar Heights)
Come and see this magnificent NEW contemporary home with 3000 sq. ft. developed and COMPLETE PRIVACY on 2½ acres of treed VIEW property! Goodies galore such as deluxe, float-on-air carpeting, thermopane picture windows, SAUNA, sunken tub, two huge stone fireplaces, family room, den, HUGE REC. ROOM with billiard area and WET BAR! Plus an enormous view sundeck, double carport and ample guest parking! YOU REALLY MUST SEE IT TO BELIEVE IT! MLS.
ASKING $115,000
386-7521 PHIL SIMPSON 595-1863

OPEN HOUSE
SAT. 2-4 P.M.
4326 SHELBOURNE ST.
A superior new 5 bedroom house with over 2,200 sq. ft. of quality construction. Come and see the many extras. You will be surprised. A large 1st mortgage of 10¾ per cent can be assumed if desired. Asking $87,500.
386-7521 GISELE SAMEC 382-8743

OPEN SAT. 2-4:30
2795 BEACH DRIVE
UPLANDS
$99,800
Priced to sell this weekend! This rancher is situated on a ½ acre lot and has pleasant sea glimpses from the livng room, dining room, huge covered sundeck and remodelled kitchen. There are three bedrooms, plus a full basement with an additional bedroom, bathroom and recreation room with fireplace. MLS. For prior viewings call:
386-7521 IAN BOORMAN 592-3335

OPEN SAT. 1:30-4:30
3916 BEDFORD RD.
TEN MILE POINT
$125,000.00
It is my pleasure to offer, for the first time, this modern, quality home, located in an attractive setting on a one-half acre lot. If you appreciate the charm of wood panelling, shutters, leaded glass windows and a spacious entrance hall with open winding stairway, then don't hesitate to see this gracious family home. The large living room features a sunken conversation pit with brick fireplace. There is a separate formal dining room, and the deluxe kitchen has an adjoining family room and utility room. In total there are three bathrooms, four bedrooms and a double garage. This is a quality home full of character, and designed for spacious family living and gracious entertaining. MLS.
386-7521 PETER DUECK

OPEN HOUSE
SAT.
225 HOWE ST.
$56,500
Good solid family home in Fairfield—large kitchen that has been up-dated — living room, dining room and three bedrooms. This is a must to see.
386-7521 DEAN ELLIOTT 383-7339

OPEN HOUSE
SAT. 2-4:30
NO. 20 CORNERS PLACE
Borden to Cedar Hill Cross Rd. to Corners Place. Secluded, well kept garden apartment. Large living room with Acorn fireplace, dining room with sliding glass doors to patio. Three bedrooms, 1½ baths, lots of storage. Children and pets welcome. Monthly assessment $18.00.
In Attendance
DEL HOEGI 386-7521

$52,000.00
OPEN SAT. 2-4 P.M.
THETIS LAKE AREA
519 PHELPS AVE.
Six pear old 4 BR. bungalow with big view deck on high rocky lot in the rustic Highland District off Hwy. 1, five miles west of Town and Country Shoppink Centre. Full high ground level basement with roughed-in RR. and bathroom. Safe walk to nearby Elementary school and bus to Junior and Senior secondary schools. Low taxes and big low interest mortgage. Early possession. MLS.
386-7521 JOHN PLATT 383-2700

OPEN TO VIEW
SAT. 1-5 P.M.
3805 QUADRA
a charming 4-bedroom home, with all amenities conveniently located. Bus stops at door. Priced at $59,900. MLS and open to all offers. Appointment to view anytime with:
TED KAY 386-7521

1700 SQ. FT.
GORGE PARK
$54,900
Attractive, big, well-built older home on nice level 50x133 lot with completely fenced back garden near the lovely Gorge Water way. Also very close to good bus service and good shopping. 3 Big bedrooms about 13x12, huge family kitchen 19x21 with heavy knotty-pine cupboards and separate 14x12 DR with sliding doors to bright, comfortable LR. Fireplaces in LR and MBR. Full high ground level basement with no-slope drive-in garage. Low taxes. Excellent financing. Apartment Zoned.
386-7521 JOHN PLATT 383-2700

OAK BAY BORDER
UP AND DOWN DUPLEX
Excellent location, close to bus, shopping and schools. Valuable land. Two bedrooms, fireplaces, beamed ceilings. Wonderful residence with income. Elderly owner retiring. MLS 13848.
MRS. O. ZACHARY
386-7521 592-2265

1111 Government St.

GORDON HEAD
$69,800
3 BEDROOMS 1½ BATHROOMS on the main floor of 1300 sq. ft. 170x70 fenced lot is landscaped. Panelled 25 ft. rec. rm. in full high basement. This 5 yr. home is on a quiet cul de sac, close to schools and away from the brand new homes "jammed-in" on small lots.
FOR "DRIVE-BY" CALL
G. E. Bus Ryan 382-8135 Anytime
(I'll call back within 30 mins.)
RYAN PROPERTIES LTD.

GORDON HEAD
3 BEDROOMS PLUS
Located on well-landscaped fenced lot. This home of over 1330 sq. ft. is convenient to all levels of school and transportation. An ideal family home with large in line living and dining room; kitchen has spacious eating area and includes built-in range, dishwasher, and garburator. Many other features plus panoramic sea views. Phone F. Beamish 592-2120. To See this Property Listed at $84,500. ML 14185.
FRANK BEAMISH REALTY LTD.
503 YATES 385-5113

250 HOUSES FOR SALE

J.D. BOSDET LTD.
120-727 Johnson St. 386-3128

CEN. SAANICH
1919 Venross Place
(Off Simpson Rd.)
$64,900
This new 3-bedroom home must be sold. Over 1332 sq. ft. located on a fully serviced lot. Beautiful kitchen, family sized eating area. Attractive feature wall fireplace. Quality W-W carpet throughout. Basement ready for development. Roughed in 3rd bathroom and fireplace. Double carport. MLS 14108. Call: Ed Kraft, 652-3676, Alice Moore 592-4529.

COLWOOD $45,500
Handyman's special. Main floor has 1121 sq. ft. In-line living and dinink room, 2 bedrooms. Room upstairs for two more bedrooms. Basement has potential for development. MLS 14177. Large 95x11½ treed lot. Call: Alice Moore 592-4529, Ed Kraft 652-3676.

GORDON HEAD EASY FINANCING $67,500
3-bedroom quality home with lovely family room off kitchen. Nice living room, with w-w and fireplace. Dining room, 3 baths. A real buy. Call for financing. Particulars: MLS 14257.
386-3128 Audrey Crothers 385-4645

QUIET GORGE LOTS OF ROOM $49,000
Very sound, 2-bedroom, full-basement bungalow with a double separate garage, and extra large lot. A good buy for starters interested in using their savings wisely. Call now for immediate viewing. MLS 14135.
386-3128 Audrey Crothers 385-4645

COLWOOD $46,500
Large treed lot, 1121 sq. ft. on the main floor, 2 bedrooms. In-line living and dining room. Two more bedrooms partially finished upstairs. Full basement. This is a handyman's special. Make an offer. Call:
Alice Moore — 592-4529
Ed Kraft — 652-3676

IDEAL STARTER OR RETIREMENT $46,500
Immaculate 2-bedroom home near Portage Inlet just 10 minutes from downtown. Completely redecorated, new H. W. heater, and reconditioned furnace. Close to all schools. Priced to sell—owner has purchased. Call: Allan Treiford — 652-3717.

LOW RANCHER $65,000
Located on a beautiful treed lot in Sidney. Low maintenance gardening. Brand new rancher. 3 bedrooms, lovely living room and dining room. De luxe kitchen. Secluded patio. Double carport. 1½ bathrooms. A must see. Especially well designed for retirement years. Call
Alice Moore — 592-4529
Ed Kraft — 652-3676

MANN
T.L. MANN and ASSOCIATES LTD.

OPEN HOUSE
Sat. 1-4
1515 Haultain
HOLD IT!!
LOOKING FOR . . .
1300 sq. ft. of bright living area on 1 level, location close to hospital, UVic, bus, school and shops, large living and dining rooms, master bedroom that's 11x14 and 2 more bedrooms on main plus 1 down, bright family kitchen with eating area, full high bsmt. with developed rec room, work shop area and possible 5th bedroom. Then come on out—this beauty has all that and more for only $57,750. MLS 14341.
KEN MANN
BUS. 598-5144
RES. 592-7443

FAMILY HOME $65,500
FOUR BEDROOMS, BIG REC. RM. EXTRA HIGH BASEMENT. CARPORT DRIVE-IN GARAGE AND PARKING PAD. FIREPLACE IN LIVING RM. AND REC. RM. SPACE FOR ANOTHER BEDROOM AND BATHROOM. MLS 13457

IDEAL LOCATION CEDAR HILL
STAN PELLAND
BUS 598-5144 RES. 598-5427

KASAPI
Construction Co. Limited
Mortgages from 10¼ percent

BUY
One of our new homes in various preferred locations and benefit from our low N.H.. interest rates and single term mortgage.

TRADE
You old home for one of our new ones plus possible brand new furniture. Features of the new homes to consider are: Extra large lots, rustic stone fireplaces, en-suite bath off the master bedroom. Basement features include fireplace, three-pce. bath, rumpus room and possible extra bedrooms roughed in for your easy development.

BUILD
The home that suits you on any one of our spacious lots or your own. Complete personal service from designing and estimate to the finishing touches with fine quality workmanship.

CALL
us at 386-6191 anytime or drop in and see us at 538 Dupplin Rd. Ask about our one year warranty.

MEMBER OF H.U.D.A.C.

ECONOMY
Deluxe 3 bdm. homes in Colwood. Ready for occupancy December 1st. Priced right for the economy minded.
$52,900 - $56,900
Look for the signs at the corner of Painter Rd. and Metchosin Rd.
RIDLEY BROS.
Development Co. Ltd.
DEVELOPMENT CO. LTD.
478-1721 Eves. 388-4773

250 HOUSES FOR SALE

the Permanent
1125 DOUGLAS ST. and 3647 SHELBOURNE ST.

Sweetheart Buy $45,300
Market fresh, 2-bedroom home, 18 years old; close to everything. Basement partly panelled, fenced garden. Priced to sell. GRAY LAITE, 656-5267 or SID HASLAM, 477-1994. Office 382-9191.

COUNTRY ESTATE CEN. SAANICH
On the sunny Saanich Peninsula on 5 beautiful view acres. The 10 year old main residence is reached by a 500 ft. paved driveway, the home is approx. 3000 sq. ft., three bedrooms (master 20x15), two baths, den with FP, beamed dining room and much much more. Outbuildings are summerhouse with electricity, greenhouse and tool shed, workshop and 2 car garage. An irreplaceable buy at $189,500. GRAY LAITE 656-5267 or SID HASLAM 477-1994 or Office 382-9191.

JUBILEE $47,900
Excellent 2 or 3 bedroom character home in immaculate condition throughout. Full basement, 2 sets of plumbing, living room with fireplace, formal dining room with built-in sideboard, well cared for lot. Owners moving. EMIL IZIK 382-9191 or 598-8289.

IDEAL FOR EARLY RETIREMENT OR STARTER
New 2 BR custom built home, beautifully finished throughout. Out of ordinary from Cameo Marble FP with marble hearth to the convenient kitchen with nook. Feature rock wall in DR. master bath with Italian tile, WW throughout. RI for additional BR and bath downstairs. Landscaped with easy care back yard and nature trees. Priced to sell at $55,900. See this now and avoid disappointment. Phone HERB McDANNOLD 658-8844 or 382-9191.

SUPERB OAK BAY HOME
Executive family home located near UVic, just 3 years old. Beautiful rock and wood exterior, built by master craftsman featuring numerous hand-crafted built-ins. Offering 5 BR's, MBR with 4 pce. ensuite and dressing room. 2nd BR with 2 pce. ensuite. Grand piano size LR, separate and spacious DR, dream kitchen with built-in appliances, 3 fireplaces plus BBQ FP on patio. Sprinklered, fenced and landscaped lot. A home with tremendous living area, asking $155,000. (MLS). View anytime by calling HERB McDANNOLD 658-8844 or 382-9191.

BEAUTIFUL FAIRFIELD
New listing—modern home over 1500 sq. ft. of living space. Large living room with fireplace, dining room, family room, 3 spacious bedrooms. 66x162 ft. lot with lots of fruit trees and shrubs. Asking $49,900, excellent financing. Phone now IRENE VAN 384-9191 or 382-9191.

FOR THE DISCRIMINATING BUYER
This unique custom built deluxe 2 storey home has everything the finest money can buy—hand carved cabinets in large kitchen, imported Mexican stone fireplace in living room, are just some of the features. 2 or 3 bedrooms, sauna, full basement. Situated on over 2 acres of landscaped lot with underground sprinklers. Every room overlooks rolling hills. Asking $89,500 is well under replacement cost. IRENE VAN 384-9191 or 382-9191.

Only $53,900
For this large 2 bedrm. character home facing the Gorge! If you like stained glass windows and large rms., then this may be the home for you. Large corner lot, full basement and attic could be further developed. Drive by 134 Gorge Rd. W. and then call me. GERRY MARTIN 477-9814 or 477-0141. New MLS.

Quality
Excellent quality and workmanship throughout this Spanish style 2 bedrm. home. Over 1600 sq. ft. on one floor. Two full bathrms., 95 foot frontage, sliding glass doors from DR and kitchen to patio in secluded back yard. Eight years old, $84,500. BILL BROOKS 478-3197 or 477-0141.

4 Bedrooms Gordon Head
3 bathrms. are yours in this 3 year old home. L.R. with F.P., rec. rm. with F.P., lovely bright kitchen and D.R. with sundeck. Eating area in kitchen, very close to schools. A terrific spacious family home offered at only $64,900.

Canada Permanent Trust Company

P.R. B
P. R. BROWN
AND SONS LTD.

NEW HOME $65,900
1300 sq. ft. Lindall-Type cedar chalet, basement, carport, 2 baths, living room and F.P., dining room, 3 bedrooms. Upper and lower sun decks. Within 3 miles of city hall on a large double view lot. Priced to sell $65,900.
385-3425 Res. 598-2253
STAN WINTERBOTTOM
P.R.B.

FAIRFIELD
An attactive home in a very desirable area. Immaculate, with 3 bedrooms on the main floor and one down. Living room with brick fireplace, dining room — hardwood floors — bright kitchen with eating area. Full high basement with family room. Drive-in garage. Large deep lot with patio and fully fenced backyard. Asking price $69,500.
385-3435 J. EVANS 477-4452
P.R.B.

FAIRFIELD
$49,000.00. Immaculate 2 BR home with beautiful landscaped yard. Near a park and the sea. Has dining rm., cozy L.R. with firepalce, part basement and attached garage. It's a pleasure to show this most appealing home. ML-14337.
Roy Anderson
385-3435 477-5057
P. R. BROWN and SON LTD.

AVAILABLE NOW
FIVE BEDROOMS PLUS DEN
MOVE IN TOMORROW
Just finished, 2100 sq. ft. with new decor, new carpets and counters and plumbing, 2 full bathrooms, fireplace etc. 10x16 dining room with sliding doors to balcony, laundry room off large kitchen also dinette area — new driveway to large double garage with workshop and storage. $50,000 Mtge. at 10½, full price for 9 beautiful rooms, only $80,000. Please call Doug Dickie, 382-4312, or eves. call 595-4229.
DICKIE AGENCIES LTD.
919 Fort St.

BY OWNER, 2 BEDROOMS, OAK floors, fireplace, nicely treed lot, drive by 2255 Moves Road, off Bellamy Road on Trans Canada Highway near Thetis Lake. To view phone 112-748-9746. Immediate occupancy.

253 COUNTRY HOMES PROPERTIES

SOOKE SECLUSION WITH A STREAM OPEN HOUSE SAT. 1-4 P.M.
A well constructed seven-year-old home situated on a wooded property with a stream running through it. Large panelled living room, two bedrooms and 4-pce. bathroom. Kitchen with lots of cabinet and counter space and adjoining utility room. Drapes, carpeting and four major appliances included. See the good value offered in this country hide-a-way. Drive three miles from Sook Village out Otter Lake Rd. to the corner of Young Lake Rd.
ASKING $42,500.
ERIC GRAHAM
386-7521 656-4489
BOORMAN INVESTMENT CO., LTD.
1111 Government St.

ENGLISH TUDOR
Delightful home in the desirable Ardmore area. Large living and dining rooms, kitchen and utility on main floor, 4 bedrooms and 2 baths on the second floor. Large attic for playroom or storage. Double garage with self-contained in-law suite above. A truly magnificent residence on ¾ acre. New MLS. $107,500.

CURTEIS POINT
Superb 4 bedroom home set amongst the trees on 1.54 acres. Seaviews from the spacious living room. 2 completely finished levels. Separate 15x25 workshop. Ideal for those wanting generous accommodation with seclusion. MLS 13792. $105,000.

FAMILY HOME
Lovely home in Melville Park. Living and dining rooms, three bedrooms plus bath on main floor, plus 4th. bedroom and bath in full basement. Large sundeck. 74x120 lot, only a few steps from school, hospital and marinas. New MLS $61,900.
JOHN BRUCE Bus. 656-3928
Res. 656-2023 or 656-6151
SIDNEY REALTY

EXPERIMENTAL FARM
This new custom-built home exudes quality with most pleasing floor plan. Nearly 1500 square feet on the main and a recreation room beautifully finished downstairs. living and rec. rooms have outstanding floor-to-ceiling fireplaces. treed surroundings that overlook The home is so attractive with its the experimental farm to the water and island views. Asking price is realistic at $87,500. Exclusive new listing.

ARDMORE
Brand new listing. Very well built home that is completely finished up and down. There are four bedrooms, rec room, 2½ bathrooms, double carport, black topped driveway, and newly installed 18'x34' swimming pool. Seclusion is the word at this one acre of treed property. Asking $89,800.00.
Bill Ratcliffe 656-4517
Gordon Hulme Ltd. 656-1154

2.5 Acre Waterfront Garden Estate
200 ft. prime beach waterfront including tidelands, clam and oyster beds located on Puget Sound. Year round fresh water artesian stream feeds four trout ponds. Mature professional landscaping throughout. Orchard of apples, pears, cherries, and peaches. Many species trees. Rose garden. Putting green, croquet pitch. Two out buildings. Extensive underground water system. Brick patio leads to family room 350 sq. ft. modern kitchen. Two bedrooms. Living room with view of inlet and Mt. Rainer. Cedar and pine finishes throughout. Taxes $950. 3½ hours from Victoria via Coho ferry. $140,000. Business hours: 383-4314.

BRAND NEW HOME $72,000
At last, a quality built home on 2 acres, in an area where each home has a minimum of 2 acres, fast becoming Victoria's equivalent of Vancouver's properties. The attractive home has 3 bedrooms (master has ensuite), floor to ceiling rock fireplace with cantilever hearth. Large covered sundeck over carport. This builder's work is a pleasure to show.
JOHN ROBINSON
478-5561 on Pager 384-8075 No. E457
BLOCK BROS. REALTY LTD.

NEW CENTRAL SAANICH
Spacious 3-bedroom in a pretty, treed, new subdivision, 15 minutes to town. This attractive new home, located on a cul-de-sac, offers a living room with corner fireplace, in-line dining room, sunny bright kitchen with eating area, master bedrm. en-suite. The large high basement is ideally suited to development with roughed-in fireplace and plumbing. The price is reasonable at just $55,400. Bruce Champion, 386-3585, anytime. Victoria Realty Ltd.

ESCAPE
From the Rigors o fTown Life
At $75,000 this beautiful near new home with unsurpassed views over ocean and mountains, your own private acre, guest cottage, wood shed, greenhouse and garden is only an hour from the city centre in the yet hardly explored Sheringham Estates. Where else can you enjoy such serenity. MLS. For directions or to view call:
DESMOND HOLMES
384-8124 478-1227
PEMBERTON, HOLME S LTD.
1000 Government Street

SACRIFICE
Owner is willing to sacrifice for a quick sale this 1150 sq. ft., 3-bedroom, full basement home on a 70x135 ft. lot on the outskirts of Sidney. There is a $14,000 mortgage at 9¼% available, but can be refinanced. It is vacant now and needs a paint brush. Asking $54,000. What is your offer?
656-4080 K. DROST 656-2427
SAANICH PENINSULA PROPERTIES LTD., SIDNEY.

2-ACRE MINI-FARM
Lot size 249x349 with frontage on two roads with future subdividing potential. 1300 sq. ft. home has living room, kitchen, 2 bedrooms and a den, and an enclosed sun room. Outbuildings: Barn and chicken coop and 30x16 garage. Good value at $84,900. No sign on property, view by appointment only.
JOHN ROBINSON
478-5561 on Pager 384-8075 No. E457

SALT SPRING 14.32 ACRES
4 large cabins giving $800 per month income. Possibilities are numerous for future potential on this large tract of land 4 miles from Ganges. Call:
DOUG POSKITT
595-5171 656-4236
CANADA TRUST

5.47 ACRES 4 BEDROOMS
3-year-old home on over 5 wooded acres with 4 bedrooms, den and room for rec room. Located on Otter Point Rd., 1½ miles from Sooke Village. Asking $74,600. MLS. Call BILL KOZAK, 642-3404 or LANSDOWNE PROPERTIES LTD., 592-2431 anytime.

MODERN 3 BEDROOM HOME, full high basement. Set back from the road on Clayton in North Saanich. 2 stall barn included, owner anxious.
SMITH DOBSON ESTATES LTD.
Res. 658-8637 384-1424

FISHER ROAD, COBBLE HILL, two bedrooms, two bathrooms, house. 112-743-5156.

253 COUNTRY HOMES AND PROPERTIES

Western HOMES Ltd

NORTH SAANICH HORSEMAN'S PARADISE 5 ACRES

Picture a modern family home with over 2,000 sq. ft. on one floor which includes 4 bedrooms, 2 full bathrooms, living room and large dining room with fireplace. Property includes 30x40 newer barn with 5 regular box stalls and 2 foaling stalls plus lots of tack and hay storage. All of this and more, within walking distance of Sandown Race Track. MLS 14004.

VERY REALISTICALLY PRICED AT $120,000.00. DON'T DELAY CALL TODAY:

Jack Davis
386-3494 24 hrs.)

BROWN BROS. on BLANSHARD
"People Helping People"

IDEAL FOR EARLY RETIREMENT BEAUTIFUL COUNTRY VIEW 1.6 ACRES 437' Rd. Frontage

Variety of mature and young fruit trees. Quality home of 7 years consists of entrance hall, spacious living room, den, two twin-size bedrooms, convenient kitchen with utility room off — large 4-pce. bathroom. Lower level has 3rd bedroom, billiard room 28'6"x16'10", 3-pce. bathroom and workshop area — double carport. Offered at $95,000 — for appointment to view call Doug Lawson, 385-8771 (anytime).

SOOKE REVENUE

Ideal for development 2½ acres with view of harbour. Close to village. Has revenue potential, with upgradinbg of present large older home and 2 smaller cabins. Also has 1 trailer pad rental. Access from 2 roads. Could be sub-dividable when present temporary freeze lifted. Vendor may finance. $89,900.

2 acres with 245 ft. of road front, close to highway, some seaview, has older 1 bedroom home in good condition. This could be commercial apartment, etc.

SOOKE REALTY LTD.
642-5426
Bob George 642-5670 Florence Goldie 642-3140

Horse Country

1. Metchosin — 2¼ acres, fenced and X fenced. 2½-year-old, 3-bedrm., 2 bathrms., 2 F.P.'s home. Good value at $68,500. MLS.
2. Metchosin — 2 lovely level acres superb post and beam home. A real buy at $89,900. MLS.
3. North Saanich — Nearly new 3-bedrm., full basement home and a 2-stall barn on 7 acres. Just $72,500. MLS. For information on these or other properties phone MAUDE DOBSON 658-6837 or 477-0141.

Canada Permanent Trust Company

ELK LAKE
LONG LOW RANCHER
CHOICE FARMLAND

Give yourself a treat and view this immaculate three bedroom, 1400 sq. ft. home, overlooking 12.5 acres of choice acreage, all fenced and cross fenced. Asking $159,900.00 and excellent value. (MLS)
Ian Boorman 386-7521
BOORMAN INVESTMENT CO. LTD.
1111 Government St.

TRADE

Your city home for one of these prime country properties:
1. North Saanich: 1-year-old, 1450 sq. ft. full basement home built to VLA standards on 7½ acres meadowland. Offers invited on $125,000.
2. Sheringham Pt. Superb split-level post and beam on 10 beautiful acres. Treed parkland. Total seclusion. Asking $91,500. MLS 13494.

477-1841 BILL REMPLE 658-5794
BLOCK BROS. REALTY LTD.

256 WATERFRONT AND PROPERTIES

Your Own 55 Acre Park

With 1500 ft. waterfront on San Juan Harbour and 12'x64' mobile home on site, this property is offered for a quick sale at $90,500 with subdivision possibilities. For information please call HERB McDANNOLD 658-8844 or 382-9191.

Canada Permanent Trust Company

SIDNEY WATERFRONT

Take time to view this gracious and spacious home of character. The master bedroom is en suite and has a walk-in closet Easy access to 100' of well protected beach. It has a very large one-bedroom inlaw suite that has a view equal to the upper levels. The double carport is surrounded by beautiful landscaping. Well-priced at $53,500. Exclusive; courtesy extended to realtors.
BILL RATCLIFFE 656-4517
GORDON HULME LTD. 656-1154

LANDS END RD.

Fully treed 11.62 acres and 585 ft. of prime waterfront with delightful cove and clam-shell beach. $200,000. Call Mr. Elwell, Gordon Hulme Ltd., 656-1154 or 477-3988.

WATERFRONT .91 ACRE

Almost 1 acre on North Pender Island. 120 ft. on water. Domestic water and hydro, fully treed, very realistically priced at $22,000. Terms available. Call C. WONNENBERG 384-0581 anytime. MLS 13738. Willis and Wonnenberg Realty Ltd.

½-ACRE WATERFRONT — SAANICH PENINSULA. SOUTHERN EXPOSURE. SHELTERED MOORAGE. $49,500 CASH. CONTACT J. P. DUECK OR M. O WESTON, BOORMAN INVESTMENT CO. LTD., 386-7521.

SECLUDED WATERFRONT SAANICH PENINSULA

A comfortable 2-storey home of about 2,500 sq. ft. set on a lovely ¾ acre property with 133' on Thomson Cove and an all tide dock. Being offered at only $139,500. Further information and viewing by appointment with PETER NASH 598-3321.
JACK MEARS
OAK BAY REALTY LTD.

RUXTON ISLAND SUMMER home. 180' beautiful protected waterfront. A professionally designed and built Chalet style with shake roof etc. Closed in, finished outside and sundeck, at $26,500. Finished inside $32,500. 112-743-5288.

APPROX. ONE-THIRD PLUS ACRE LOT ON FLORENCE LAKE, DUPLEX ZONED Details from GRAHAM IRELAND or WAYNE BUTTERFIELD, 382-4251. RITHET AGENCIES LTD.

SIDNEY WATERFRONT
Charming older residence with full basement, separate garage, on a beautiful lot, nice beach plus fantastic view, asking $89,500. Owner, 656-1489.

FOR SALE BY OWNER
One of Gordon Head's finest waterfront homes, 180 deg. of sea view. Must be seen, $189,000. 592-0662. No agents please.

256 WATERFRONT PROPERTIES

Gracious Living on Vancouver Island's "RIVIERA"

Maple Bay

Between Victoria and Nanaimo
Sun-Loved, Nature-Blessed
Arbutus-Shaded

Look South over Tranquil Maple Bay

Enjoy Nature at its finest!

Fishing, Boating, (Marina Nearby)

Plus

Beautifully Treed View Lots
With Access to The Bay,

also some
Unique Waterfront Parcels

All this with
Municipal Water and
Paved Roads

One-Half to 2-Acre Sites
Prices from $16,000 —
Balance at 10 per cent
Down Payment from $4,900
A Wise Investment From
Any Aspect ... Prepare
For Your Retirement Now!

Call 687-2696
Vancouver Office Hours
or 748-1629 Duncan

DANE DEVELOPMENTS

PROSPECT LAKE
$88,500

This never happens but it has.
A beautiful 2-Bedroom year round home with W-W Carpeting throughout, approx. 1250 sq. ft. of living area built only 6 years ago. This rare find nestles in a beautiful cove and is complete with a brand new wharf.
If you wait on this you will be too late.
Days 592-2449
Evenings 595-4845
Ask for Bill

SHANGRI-LA
SAANICH PENINSULA

Here stands a waterfront property of over one acre in size that really is a Shangri-La. A private and secluded winding black topped road takes you through lovely trees and garden to the waterfront and the large 2-bedroom main home. Yes, there is a completely self-contained guest cottage also. Space does not permit all the glowing reports I may give you. However, to mention a few — there is wall-to-wall carpeting throughout, picture windows overlooking entire seaward side, white shell beach, wall-to-ceiling fireplace of Roman brick, heatilator in living room, fireplace also in family room. Property on city water, permanent sea wall, large sundeck and patio over boathouse with boat winch, hot-water heating, and believe me I could go on and on. Full price $135,000. MLS. To view or for further information, phone:
477-0191 RON SEDGER 479-3673
Royal Trust Real Estate Dept.

WATERFRONT HANDYMAN SPECIAL

81 ft. of waterfrontage on Sooke Basin. 2 B.R. home in need of renovation. Has new foundation and retaining wall overlooking public beach. Reasonably priced at $42,900. Excellent financing available. Call BILL KOZAK at 592-2431 or res. 642-3404 anytime. New MLS. LANSDOWNE PROPERTIES LTD.

SIDNEY WATERFRONT OPEN HOUSE

Friday-Saturday, 1:30-4:30, 10181 Wildflower Pl. (off Third St.)
CAPITAL REGION AGENCIES
Sidney 656-3951

FOR SALE BY OWNER
Land's End Road's finest waterfront location. Intriguing A-frame, 3 bedrooms, 1½ bathrooms. Irreplaceable, charming, unobstructed view, $125,000. 592-0662, no agents please.

APPROX. 1-ACRE LOTS
100 ft. waterfrontage, adjacent to Whiffin Spit in Sooke. New subdivision, paved road, telephone, electricity, $30,200 and $31,000. Call Diversified Holdings Ltd., 388-4601 anytime.

258 CONDOMINIUMS and TOWNHOUSES

JACK MEARS
OAK BAY REALTY LTD.

"The Professional People"

Coast to Coast
Real Estate Service
2194 OAK BAY 598-3321
3618 SHELBOURNE 598-3344

DELUXE CONDOMINIUM—FAIRFIELD
This spacious suite with 2 bedrooms and 1½ bathrooms has many special features including raised hearth fireplace in living room. Controlled underground parking with direct under cover access to elevator and apartment. Up to 80% financing available at 10%. Full price only $53,200. To view please call JOHN BARNES 598-3321 or 598-4243 anytime.

BEACH DRIVE — $38,000
Exceptionally attractive one-bedroom suite just across from Oak Bay Marina with superb waterviews. Space used intelligently to provide maximum comfort with fireplace, built-in bookshelves and cabinets. Balcony fronts on Beach Drive. Covered parking. Monthly assessment $45. (Includes taxes, heat, hot water, ect.) For further information, call BILL RICHARDS at 595-6219 or 598-3321.

BEACH DRIVE APT.
$38,900
Extra large one-bedroom suite in Oak Bay. Nice large living room, 23x13' with electric fireplace. A very roomy dining area with a well equpped kitchen and large bedroom and 4-pce. bath. This apartment has a very pleasant view and transportation etc. This is well worth looking at. For information please contact BILL MOHR 598-6716, or HAROLD WHILEY 592-2798. Office 598-3321.

COLONY PARK MANOR

TODAY'S BEST VALUE
AT $38,900 (M.L.S.)
—1165 SQ. FT. WITH 2 BEDROOMS
—CONVENIENT SHOPPING AND TRANSPORTATION
—GAMES ROOM, HOBBY SHOP, POOLS AND SAUNA
—TWO-CAR COVERED PARKING
DETAILS, KELLY DICKSON 477-1683 OR DICK BATEY 592-4607 OR NORMAN ROSS AND ASSOCIATES LTD.
440-1070 DOUGLAS 382-6151

ONLY 10% DOWN, ESQUIMALT, 3 bedrooms, 2 levels, 1½ bathrooms, living room, dining room in line. Galley kitchen. Separate laundry area, $34,900, 598-7736.

LOVELY 2 BEDROOM CONdominium, 1,311 sq. ft. in quiet setting, all facilities, immediate possession, by owner, $42,900. 386-9790.

258 CONDOMINIUMS and TOWNHOUSES

CONSIDER
THIS
1 BEDROOM AND DEN

THIS CENTRALLY LOCATED 4TH FLOOR SUITE IS AS QUIET AS THEY COME. PLEASANT SOUHERLY OUTLOOK. FRIDGE, STOVE, DISHWASHER INCLUDED. LOW MONTHLY MAINTENANCE INCLUDES HEAT AND WATER PLUS THE USE OF THE MANY FACILITIES WHICH INCLUDE' LOUNGE, BILLIARDS ROOM, WORKSHOP, SAUNA, SWIRLPOOL AND EXERCISE AREA. THIS REASONABLY PRICED SUITE MAY BE JUST WHAT YOU'VE BEEN LOOKING FOR. $35,900.
CALL:
M. K. LAWSON 595-2134
M. A. RUDDY 656-4089
OR
PARK PACIFIC INV. LTD.
383-4124

YORKSHIRE HOUSE

935 FAIRFIELD RD.
OPEN DAILY
2-7 P.M.
(EXCEPT SUNDAY)
BY APPOINTMENT
CALL JOHN CABELDU
592-2568

24 DE LUXE APARTMENT HOMES

1 only one-bedroom, $32,000
two bedrooms from $40,500
SUPERB LOCATION
QUALITY CONSTRUCTION
SPACIOUS ACCOMMODATION
DISTINCTIVE DESIGN

Don't be disappointed. View while a selection is available. Exciting suites with the accent on quality. Large living and dining rooms (some with bay windows), 2 bedroom, master ensuite with dressing area. Huge balconies (many have shperb views). Underground parking. Only a short walk to Beacon Hill Park and Downtown. Ask about Canada Trust's unique no-interest loan available on the equity in your present home.

CANADA TRUST
1537 Hillside Ave.
595-5171

VICTORIA REALTY LTD.
386-3585

TORQUAY PLACE 23 TOWNHOUSES 4 ONLY!!

OPEN DAILY 1-8
(Except Sundays)
SAT. 1-5
4391 TORQUAY
GORDON HEAD
—2 and 3 bedrooms
—Double and triple plumbing
—Basements
—Brick Fireplaces
—Covered Carports
—Screened patios
Priced from $50,250-$55,000. CAREFREE LIVING in a superb location in the hearrt of Gordon Head.

NEW 3-BDRM. TOWNHOUSE
$48,900

Saxe Point area. Good financing available. Ready for occupancy Nov. 1. W-W throughout, walk-in closet. Huge kitchen, framed-in rumpus room (19x10). Close to shopping, buses and parks. Everything designed for minimal maintenance ... move in and RELAX. Call now. MLS 14095.
Dave Harding
385-7761 24 hrs. 383-7716 Res.
D. F. HANLEY AGENCIES LTD.

Starter--Retirement
ONLY $33,900

This 2 bedroom, 4-year-old condominium is located in James Bay in an immaculate quiet block close to all ameneties. Easy walking distance to parliament buildings, Beacon Hill Park, Dallas Rd. Large living room with dining area off. Kitchen with stove and frig. 4-pce. bath. Balcony with water views. Separate convenient storage area. Hot water heat. 9¾% assumable mortgage or top mortgage available with low down payment. Quick possession.
BUZZ MAINPRIZE
477-1841 658-8268
BLOCK BROS. REALTY LTD.

START RIGHT

One bedroom condominium near Woodwards. Only one-year-old ideal for bachelor or newlyweds. Price includes dishwasher, fridge, electric range and wall-to-wall. Sauna, swirl pool, rec room and workshop provided. Parking for owner and visitors.
$30,750
$1,000 down for qualified buyer.
ERIC MACFADYEN
ASK YOUR REALTOR TO SHOW YOU M-L 14030
Excel Realty Investment Corp.
388-7733 598-7729

SIDNEY

See this delightful 2 bdrm. cooperative that overlooks a bird sanctuary and views of the bay from large balcony. Very spacious and completely furnished, and that includes dishes, glassware, linens. A perfect setting for ideal retirement living, especially if you wish to be near your lady of the seas. All for $45,000. A new exclusive.
BILL RATCLIFFE 656-4517
GORDON HULME LTD. 656-1154

FAMILY CONDOMINIUM

Children are welcome in this complex. Two large bedrooms and the spacious living room is ready, willing and able for family living. Close to Esquimalt sports and shopping facilities. Low monthly assessment. PRICED FOR QUICK SALE ON TODAY'S MARKET AT $31,900. CALL
388-9182 DAVE GIBSON 388-5647
FARMERS and MERCHANTS TRUST COMPANY

VALUE PACKED

1 bdrm. condominium with sauna, pool, workshop, etc. Handy for University and ideal for the newlyweds. MUST BE SOLD. Priced to sell at $30,500. MLS 13833.
NORMA HILL—383-7796
HAZEL CLARK—385-6635
OFFICE—386-2911
Homefinders, Wall and Redekop

SWAN LAKE — TOWNHOUSE
Located in a beautifully landscaped area this 2-bedroom 1½ bath unit is among 24 quiet units. This 1½-year-old unit is an ideally priced starter or retirement at $43,000. Present 9% mortgage at $21,500 can be assumed. Call 479-8347.

1 BEDROOM CONDOMINIUM COlony Park Manor, pools etc. desirable location, offers considered. 595-2804.

258 CONDOMINIUMS and TOWNHOUSES

SOUTHPORT

Open Daily
(Except Sundays)
1-9 p.m.
1000 Esquimalt Rd.

Drive out Esquimalt Rd., turn on Lampson, one block, right on Wordsley to end of road. PANORAMIC VIEWS, SPACIOUS SUITES CLOSE TO EVERYTHING, 30-Unit Condominium with a difference! Kitchen with eating area plus dining area, ensuite plumbing, W-W, drapes, security parking, $35,700-$41,900.

CONDOMINIUM

INVERNESS — One-bedroom plus den with mist agreeable setting overlooking the Sooke Hills. Dining room, extra large sundeck, dishwasher, fridge, stove and drapes included. Make an appointment to view now. Priced at $38,900. MLS 14217.
386-6769 RICK INNIS 477-9394

CONDOMINIUM

WATERVIEW — One-bedroom deluxe unit close to Dallas Rd. waterfront and Beacon Hill Park. Appliances and drapes are included in the asking price of $33,900. MLS. 14335.
386-6769 BILL SIDHU 477-5382

WHY RENT?

When you can own a 3 bedroom, 1½ bath townhouse with living room, dining area, modern kitchen, secluded patio, luxury carpet over oak floors, lots of storage space in this well-kept townhouse. I invite your comparison. Substantial mortgage at lower than current rates. MLS. 14273. $34,900.
386-6769 JOHN BUNYAN 383-7777

WESTMONT
REALTY LTD.
386-6796

WALTHAM HOUSE

cr. Cook and Hilda
1101 Hilda Street
THE BEST VALUE IN TOWN
36 NEW
CONDOMINIUM HOMES
2 BEDRM SUITES
999 - 1194 sq. ft.
1½-2 Bath
PRICED FROM
$38,000

Situated in an ideal location. Close to shopping, buses, Beacon Hill Park and the Dallas waterfront. Features all the usual amenities plus much, much more.
OPEN DAILY 1:30-4:30
(except Sunday)
Eves 6:30 - 8:30
except Saturdays
Special viewing apts. Call
592-2407

Whyte & Gower
Oak Bay Properties Ltd.
2227 Oak Bay Ave.
592-2407

CEDAR HILL PLACE

1725 CEDAR HILL CROSS ROAD
Total Financing on the 4 Remaining Units

Special vendor deal on last four units allows minimal down payment and complete financing with interest no higher than current first mortgage rates. To buy now, $100.00 cash, balance of $45,500 at 12¼% for a beautiful 2-bedroom, 1½ bath, 1075 sq. ft. unit with large f.p. and 20' living room in one of Victoria's finest condominiums. Open to view daily, except Sundays and Mondays from 1:30 to 4:30.
PACIFIC STRATA REALTY LTD.
386-2437

SPENCER CASTLE

2910 COOK ST.
DANZO & FRANCO HOLDINGS LTD.
384-4013

A UNIQUE LUXURY COMPLEX
—4½ acres superb gardens.
—Guest house with 7 en ste. bedrooms and reception facilities.
—Huge indoor swimming pool.
—6 storey steel and concrete apartment building.
—2 bedroom corner stes. 1345 sq. ft. luxury.
—Breathtaking views.
—Choice still abailable.

View by Appointment only
J. H. WHITTOME & CO. LTD.
388-4271

THE EAST PARK

1050 Park Blvd. (Cr. Cook)

Elegant 1 and 2 bedroom, 1 and 1½ bathroom apartment homes with Beacon Hill Park at your front door. Spacious rooms, wall to wall carpets, large private patios, controlled underground parking. There's more. Come and see for yourself.

Priced from $37,500
TRADES CONSIDERED
Open MON-SAT, 2-6. Apointments anytime call 384-9335.
david burr ltd.
655 Fort St. 384-9335

2-BEDROOM CONDOMINIUM apartment in excellent location, close to university. 388-4601.

258 CONDOMINIUMS and TOWNHOUSES

the Permanent

1125 DOUGLAS ST. and
3647 SHELBOURNE ST.

Introducing Hamstead House
"SOMETHING NEW UNDER THE SUN"
Open Afternoons
Until 4:30
(Except Sunday)
955 DINGLEY DELL

Spacious quality suites designed with you in mind. Most have 1½ baths, price range, $35,000 to $44,500. Carpets by Jordans, some suites have glassed-in balconies. Sun roof patio with water views, deluxe appliances, some Tiffany lamps. It's delightful. SID HASLAM 477-1994, GRAY LAITE 656-5267 or 382-9191.

One Bedroom Condominiums

Esquimalt — $27,900 (ML). Brand new, spacious suite with appliances, drapes, carpeting. Convenient to shopping, transportation, town, etc. Immediate possession.
JAMES BAY — $33,900 (ML). Immaculate suite with en suite storage, 2-yr.-old complex close to Park and Sea. Appliances, drapes, carpeting, etc., with immediate possession. View by calling HERB McDANNOLD 658-8844 or 382-9191.

Windsor Manor
$33,900
Two Bedrooms

Visit Display Ste. 2, 848 Esquimalt Road to view Victoria's best buy in new condominium suites. Complete including colored appliances, drapes, carpeting, patio and parking in deluxe building offering sauna, swirl bath, rec. and hobby areas. Larger suites include 1½ baths. Open for viewing Mon. to Sat. 1:30-4:30. After hours call HERB McDANNOLD 658-8844 or 382-9191.

Canada Permanent Trust Company

Park Pacific
Presents
ROYAL WOODS

Another exciting development by PARK PACIFIC Apartments

For more information see our display ad in the Financial section of this paper.

1005-1009
MacKenzie
(by Quadra)

For special appointment to view call
ROYAL WOODS, 479-1113
479-8886
or
J. B. YOUNG 598-1818

Villa Royale

964 HEYWOOD AVE.
(Leasehold interest)
Overlooking
Beacon Hill Park
1 and 2 Bdrm. Suites
Starting at $20,400

AMENITIES
—SAUNA
—SWIRL POOL
—ROOF LOUNGE
—WORK SHOP
—ADEQUATE PARKING
Excellent financing at 11% if required
Open from 1:30-4:30
SALES Office 384-2025.
SPECIAL APPOINTMENTS — call: A. BEDFORD 592-2090 or L. HOGARTH 592-3537, 592-2407 ANYTIME.

Whyte & Gower
Oak Bay Properties Ltd.
2227 Oak Bay Ave.
592-2407

CONSIDER
THIS

Lovely 1-yr.-old, 1-BR. Apartment Home. Large assumable mortgage at below current rates. Fully equipped — Dishwasher, stove, fridge. Wall-to-wall carpet throughout. Close to all services. Billiard room, sauna and hobby rooms available.
NEW M.L.S. $32,500
For appointment call:
M. Ruddy, 656-4089
M. Lawson, 595-2134
Park Pacific Investments Ltd.
383-4124

UNIVERSITY PARK TERRACE

The owners must sell their 2 bedroom suite but that's your good fortune. Its one of the best within this very desirable, nearly new block. Besides all the extras that come with the building it also offers an imitation fireplace, flower pots and decoration. To view call:
595-5171 BRIAN MARTIN 479-3366
CANADA TRUST

$32,900

Luxurious, spacious one-bedroom unit in Victoria's most convenient location. Living room is 22x14 with sliding glass doors to private balcony with sunny southern exposure. Elegant dining room, fully equipped carpeted kitchen; large bedroom and extra amount of closet area. Sauna, whirlpool. Only one year old and priced well below anything comparable today. For details and appointments to view this new MLS 14260 call LILIAN McLEOD, 592-4968 or office 385-5741 anytime.
OLYMPIC REALTY LTD.

CORNERS PLACE

Spotless 3-bedroom, 1½ bath townhouse in the convenient Lake Hill area. Top value at $43,900. Bruce Champion, 386-3585 anytime. Victoria Realty Ltd.

258 CONDOMINIUMS and TOWNHOUSES

F. G. CARVER & Co.
739 FORT

KARA VISTA

2626 BLACKWOOD
ONLY
9 LEFT!

2 bedrooms
11½% financing
Fireplaces still available
Large kitchens with eating area
Private balconies
Large bedroom
1½ to 2 bathrooms
Billiard Room
Hobby room.
10% down to qualified purchaser

$39,500 — $43,500

OPEN MON.-SAT. 1-5
MON. - FRI. 7 - 8:30
385-7324 or 388-9242

OPEN HOUSE

115-1680 POPLAR STREET
FRI.-SAT. 1:30-4:30

OFFERS ARE WELCOMED on this 820 sq. ft. one bedroom condominium. Owners MUST sell immediately. One of the choicest locations. Fast bus service and shopping at your door. Close to university and Simpsons Sears. Sauna, whirlpool, swimming pool, games and party room and workshop. Asking $30,500. For prior viewing call 388-4477.
G. H. WILLISCROFT
24-hr. service
CHAMPION REALTY LTD.

ORCHARD HOUSE

Studio from $20,000
1 Bedroom from $26,000
2 Bedroom from $35,000
Open 2-8 Daily
Saturday 12 noon — 6
Sunday 1 — 7
647 Michigan St
382-8231 382-8232

OPEN HOUSE
340 BURNSIDE RD.
Saturday 1-4 P.M.

One of the best priced 2 bdrm. condominiums in town! LR and DR with gleaming oak floors. Appliances included in galley kitchen. Your very own laundry facilities, and storage room. Swimming pool, and playground for children. Asking $27,500. MLS 13814.
LOLA CLARK
386-2911 or 479-3010
Homefinders, Wall and Redekop

LOVELY 2 BEDROOM
DELUXE APPOINTED
BEAUTIFUL BUILDING
ALL APPLIANCES
INCLUDING
DISHWASHER
CALL
JIM COWLEY
656-3675
BAYSHORE REALTY LTD.
388-6424

$32,900

Only $32,900 buys this immaculate 1-bedroom condominium located 3 blocks from Downtown with fantastic views of Beacon Hill Park and the Olympics. Let us help you with flexible financing to suit your personal needs. For further details please call:
ERIC SPURLING
595-5171 479-8663
GODFREY WALLS
595-5171 656-4891
CANADA TRUST

REDUCED PRICE
$31,500
OAK BAY

Immediate possession on this newly decorated one-bedroom suite in a choice location. Close to the sea, village and Sr. Citizens' Centre. Low monthly assessment, free laundry facilities and low taxes plus a beautiful peaceful garden to enjoy. MLS 14407. For appointment to view, please call:
BERNEIDA TAYLOR
477-0191 382-9485
Royal Trust Real Estate Dept.

FAIRFIELD CONDOMINIUM

Located in a lovely area, this one bedroom suite offers many desireable features. Crestwood cabinets, beautiful carpeting, range, refrigerator, and dishwasher, bedroom drapes. Enjoy the scenic ocean views from the roof garden or the quiet, secluded balcony overlooking natural rock and treed area. Swirlpool and rec room for your pleasure also! Price $33,900. To view please call ALMER OLSON 384-8001. The Royal Trust Co.

LORD SELKIRK ESTATES
—2-bedroom deluxe suite
—top floor in a choice building
—skylight in living room and master bedroom
—ensuite laundry facilities
—Gorge water views
—excellent financing available.
For appointment to view call:
BERNEIDA TAYLOR
477-0191 382-9485
Royal Trust Real Estate Dept.

ENJOY THIS EXTREMELY SPAcious new one-bedroom condominum located in a nice district close to ALL amenities. Condominum living offers sauna, swirl pool, hobby room, party room, rec. room, laundry room, patio, underground parking space, drapes, appliances, plus wall-to-wall carpeting. Take advantage of all this at the low price of $32,500. For further information and viewing phone owners at 384-9023.

3 BEDROOM ON GRADE
Before you buy that condominium see 3850 Merriman Dr. A delightful no step bungalow, level with easy to keep garden and fruit trees. Enclosed garage with heated storage room, all appliances, just redecorated giving 1300 sq. ft. of comfort. Financing at 10¾% with low, low taxes. Perfect for retirement. No Strata title corporation to worry about. Asking $57,000. Owner, 477-1980.

LUXURY CONDOMINIUM

3 bedms. 1½ baths, fully appilanced, wall-to-wall throughout. More than 1100 sq. ft. for only $35,500. Close in. Call now MLS GLENN NICHOLLS or GERRY FINNIGAN 388-6231 or 598-7689 or 479-1040. Island Pacific Realty.

LAKEVIEW PLACE
Last chance — Private Sale — going to realtor. This 2 bedroom, 1½ bath townhouse is located in a beautifully landscaped area. 1½ year old unit has wall-to-wall carpeting, dining room with patio, and a partially fenced backyard. Front yard fenced for privacy. Offers over $41,000. Pesent 9% Mortgage of $21,500, can be assumed. Call 479-8347.

Our Specials

See our ad in Whittome's Downtown column.
E. Sanderson R. LaCroix
J. H. WHITTOME and CO. LTD.
388-4271

CORNER GROUND FLOOR CONdominium suite in 2-year-old building just off Dallas Rd. Extra spacious master bedroom. Immediate possession could be arranged. Listed at $40,000, but absentee owner wants to sell. Please call JIM MURDOCH, 592-4530 or 385-2471, Johnston and Co. Ltd.

1 BEDROOM
Condominium apartment, all amenities. Phone 388-4601 for appointment to view.

BY OWNER, ESQUIMALT—NEW 2-bedroom condominium. Sauna, whirlpool, $34,900. 384-2338.

258 CONDOMINIUMS and TOWNHOUSES

Whyte & Gower
Oak Bay Properties Ltd.
2227 Oak Bay Ave.
592-2407

BEST BUY
2 BDRMS
$36,000

Great views of the city and mountains from this top floor suite in near new superior quality concrete building, most fireproof and built to CMHC specifications. Low down payment of approximately $2,165 — Purchaser can assume existing mortgage of approx. $33,835. Low maintenance $32 per mo. includes heat. Large Rec. Room and Hobby Shop in building — lovely landscaped grounds. Call HUGH YEREX 592-2407 or res. 479-8169.

OAK BAY
$10,000 DOWN

Very well located 1 bdrm. suite — just 1 block away from the village. Monthly maintenance only $41. Adequate parking. Price $32,000. (MLS 14156) CLIFF NORMAN 592-2407 or 598-5275.

OAK BAY TOWERS
$31,500

One bedroom second floor suite partial seaview. Immaculate condition, tstefully decorated. Monthly maintenance $39.90 includes heating, laundry facilities on each floor, resident caretaker. Carport parking, drapes, stove, fridge, w.w. carpet, screen door included. Exclusive with ART BEDFORD 592-2407 or 592-2090.

LOCATION LOCATION LOCATION UNIVERSITY PARK TERRACE

(Across street from University)
THIS CONDOMINIUM REALLY HAS "IT"
at
1870 McKENZIE

There is still a good choice of 1 and 2-bedroom suites. Hospitality room, pool room, hydro pool, sauna and exercise room, storage lockers, underground parking, elevator, large attractive foyer. Everything you could expect and more at $29,900 to $43,500. OPEN HOUSE, 1:00 to 6:00 P.M., MONDAY THROUGH SATURDAY.
MONTREAL TRUST CO.
386-2111

COLONY PARK MANOR

A one-bedroom condominium now available in this desireable location where all shops and services are close. Swimming pool, hobby shop and games room are yours to enjoy in this well maintained unit. Offered at $34,900.
386-2111 NEIL RAWNSLEY 595-1507
MONTREAL TRUST CO.

COSY AND CLEAN
Good accommodation in a 2 bedroom apartment home. 4 year old, clean as new, building recently redecorated and carpeted. Bus at door and close to the centre of town. $33,900. New MLS. MERYLE HAYS 384-8001 or Res. 658-5663.
THE ROYAL TRUST CO.

263 GARAGES FOR SALE, RENT OR WANTED

WANTED: GARAGE TO RENT for storage, Fairfield area preferred. 384-4412.

WANTED
Garage space to rent. Anything. 385-4365.

WANTED A GARAGE TO RENT for storing purposes. 384-2445.

265 HOUSES WANTED TO BUY

URGENTLY REQUIRED
Esquimalt, Willows, Lansdowne or any other nice area. Up to $70,000 cash. Up to 15 years old. Three bedrooms or two and a den, basement. Extra bathroom or possibility. Ben Greig, 386-6164 or 598-3105. Castle Properties Ltd.

Family of three needs a 2 or 3 bedrm. house. Basement not important. Should be Fairfield or James Bay. Call DONNA VALIKOSKI 385-8784.

WANTED
My clients are anxious to locate in a 2 bedrm condominium. Oak Bay or any good area with a sea view. Price to $55,000. Please call ANNA CHANDLER 384-6939 or 385-8784.
DOUGLAS REALTY LTD.

WANTED
Properties in the Colwood-Langford-Metchosin area. If you own property in any of these areas and are thinking of selling, give me a call. I will be happy to answer any questions you may have. No obligation.
MARILYN MOORE
386-2911 or 478-2482
Homefinders, Wall and Redekop

CALL SHANE

For quick, thorough and reliable service in marketing your home, commercial or industrial property quickly call SHANE BEFURT, 382-3559 or 388-6231 25-hour service. Island Pacific Realty.

ALL CASH
Could ze obtained for your property if it has revenue or renovation potential. For immediate inspection and same-day decisions, call
BILL CARNEGIE
385-7761 24 hrs. 652-3627 Res.
D. F. HANLEY AGENCIES LTD.

CASH FOR YOUR HOME
Investor will pay spot cash for any home, any area up to $45,000. Call GLENN NICHOLLS, 388-6231 or 598-7689 (24 hrs.) Island Pacific Realty.

SERVICEMAN NEEDS
a 2 or 3-bedroom home preferably in Esquimalt or Vic West. Good backyard for children. Will consider something with some light renovations to be done. Up to $45,000 cash. Call Chris Greig, 386-6164 or 479-7995, Castle Properties Ltd.

GOOD FAMILY HOME WANTED BY INVESTOR
For decent rental. Will pay up to $55,000 cash. Call Chris Greig, 386-6164 or 479-7995, Castle Properties Ltd.

VICTORIA DOCTOR
Wishes to buy a well built, character home in good location. Establishing a new practice so $70,000 is the maximum. R. BUTLER—PRINCIPAL PROPERTIES. 4088 Shelbourne St.
477-9514—479-7994

HAVE BUYER
For modern 2 or 3 bedrm. Quality home in Oak Bay will pay cash. Please call: SPENCER HOUSTON, 388-6231 or 383-7355, Island Pacific Realty.

YOUNG COUPLE
Wanted immediately 2-3 bedroom home in good area. All cash up to $60,000. Call: OLE KNUDSEN 598-2461 or 388-6231. Island Pacific Realty.

WE NEED A LARGE OLD house, in rural area of North Saanich, chickens and goats must be allowed, low taxes a necessity. No agents please, 652-3656.

CASH
Private buyer with cash looking for Victoria property needing light repairs. 598-7809.

PRIVATE
Want older home, will buy for cash. Phone 479-2209.

SEE CLASSIFICATION 270, "Exchange Real Estate", 477-4662.

265 HOUSES WANTED TO BUY

IS YOUR HOME WATERVIEW?
—Is it located from Cadboro Bay to North Saanich?
—Are there 2 bedrooms and 2 full bathrooms plus den. (Large master please.)?
—Large living room with fireplace and dining room?
—Kitchen with eating area and family room adjacent if possiblec
—Part basement to accommodate large workshop.
My party is anxious for an immediate purchase with flexible occupancy. Price range approx. $125,000. This is not a listing appeal — if required, purchasers name my be sealed and left with your solicitor. Contact in confidence.
386-2111 NEIL RAWNSLEY 595-1507 (On Pager)
MONTREAL TRUST CO.

PRICE NO OBJECT
Finances are no problem for my clients who must relocate and desire a "DELUXE" home and property. The property must be nicely lanscaped and have a large parking area. They prefer View Royal but would consider other locations. If you are considering selling a property that may be suitable, please call
LORRAINE HETT
386-2911 478-2430
Homefinders, Wall and Redekop

MONTEREY SCHOOL AREA, OAK BAY. POSSESSION VERY FLEXIBLE. Modernism if possible but quality and character keynote the requirements within a price bracket of about $90,000. 3 B.R.s are preferred but 2 with a possible 3rd will be considered. The "run of the mill" type of home would be outside of the category of this requirement. Replies will be treated in confidence. If you have a rather special home you wish to sell please phone:
384-8124 S. SIMPSON 598-4056
PEMBERTON HOLMES LTD.
1000 Government St.

REQUIRE MODERN 5-BEDROOM home with privacy and view for special client. Location should be in Oak Bay, Ten Mile Point, Queenswood or Gordon Head. Also, should have enclosed pool or space to develop. Would pay current market value and be flexible on possession date. Please call HAROLD GROOS, Charman Pacific Realty Ltd. 385-9765.

HELP!!!
URGENTLY REQUIRED
2-bedroom, full basement home up to $45,000. Please call Dick James at 385-2481 or 592-2139.
Swinterton, Stewart Clark, Ltd.

268 LISTINGS WANTED

LISTINGS WANTED

Let our team sell your home for you. Our Team of fully qualified salespersons will get the best possible deal for you!

WESTMONT
REALTY LTD.
386-6796

SHAWNIGAN REALTY LTD.
Shawnigan Lake 743-5311
LIST YOUR
SHAWNIGAN, COBBLE HILL OR MILL BAY PROPERTY
with
743-5311 JOHN ETTEMA 743-2607
743-5311 MARIE MALBON 743-5145
Call Collect Anytime

LIST YOUR HOME WITH ME. An honest hard-working, friendly realtor. We offer financing too. Mr. Cohen, Investors Syndicate Realty, 386-7721.

270 EXCHANGE REAL ESTATE

UP and DOWN DUPLEX
2853-55 GRAHAM STREET

on 76½x135' corner lot. Will exchange for studio or 1-bedroom condominium in downtown, Fairfield or James Bay area. MLS. 13727.
C. M. BUD FORBES
386-2111 652-2950
MONTREAL TRUST CO.

BEAUTIFUL 1.3 ACRE LOT in Nanoose, 200 ft. rd. front. Swap for Minimotorhome, value $15,000. Call DON LAYMAN 385-0297. Island Homes Ltd.

DO YOU NEED MORE BEDrooms and garden soil, and garage space? Let us exchange. I have cash and am willing to consider smaller homes, or acreage, or mortgage paper in exchange for my 4-6 bedroom, close in deluxe home. No agents please. Days call 388-9731 or 382-1542. Eves. call 477-4662.

WANTED
Apartment block, good condition, good area. My client has fine 3-bedroom, full basement home, Rockland, as part payment. For further information call:
477-1841 BILL REMPLE 658-5794
BLOCK BROS. REALTY LTD.

EQUITY IN VANCOUVER HOUSE for property or boat in Victoria or Gulf Island area. 477-4155.

EXCHANGE WEST COAST ocean front acreage for property near Victoria. 112-245-4269.

271 LOTS FOR SALE

VIEW LOTS

APPROX. 2-3 ACRE WITH VIEW OF SEA AND OLYMPIC MOUNTAINS. GOOD BUILDING OR HOLDING PROPERTY.

LOT WITH EXCEPTIONAL SEA VIEW, OVERLOOKING CITY AND OLYMPIC MOUNTAINS.

DETAILS, DICK BATEY 592-4607
OR
KELLY DICKSON 477-1683 OR
NORMAN ROSS AND ASSOCIATES LTD.
440 — 1070 DOUGLAS 382-6151

OCEAN VIEW ACREAGE
$35,000
3.49 acres of sensational Ocean and Victoria City views. Metchosin area among very expensive homes (MLS). GRAY LAITE 656-5267 or SID HASLAM 477-1994 or office 382-9191.

Canada Permanent Trust Company

HALF ACRE SEA VIEW WILLIS POINT
153' Frontage. Good building site. Nicely treed, perc tested. 10 minutes from West Saanich Rd. on newly paved road to this unique area. $23,500. 652-2465.

½ ACRE BEAUTIFUL BUILDING lot on 108 Miles Ranch near Williams Lake. $8,500. 478-7471 after 6 p.m.

GABRIO LAIS, ONE BLOCK TO beach, lovely ½ acre treed lot, $11,000, some terms. Collect 684-1783, 9:00 a.m. or 5:00 p.m.

ONE ACRE, TREED, SERVICED, lot, 127 ft. of waterfront, Landsend Rd. Call 980-1495 or 922-4693 evenings., Van.

3 CHOICE BUILDING LOTS Brentwood. Price $23,900. H. Tomlin — 477-1327. Henderson Realty — 385-9741.

1.4 ACRE BUILDING LOT IN the Highlands. Asking $19,900. Call TED CHARTRES, 386-2955. Mayfair Realty.

GLENWOOD DESIGN, RESIDENtial, commercial and landscape design, drafting service. 388-6851.

BRENTWOOD BAY, .35 ACRE, zoned duplex, exceptional view of Bay. $33,000. 652-3307.

1 ACRE NICELY TREED, NEAR Deep Cove. Water, power, and drive-in. $30,000. 656-6168.

BRENTWOOD BAY, FULLY SERviced lot near water. Malahat views. 478-6590.

5040 W. SAANICH ROAD, .25 acre. 478-8212.

METCHOSIN AREA, ½-ACRE view lot, $25,900. 479-6221.

LOT IN SOOKE 90' X 162'. Phone 642-5948.

271 LOTS FOR SALE

MELTON
REAL ESTATE (B.C.) LTD.
912 Douglas Street
386-7551

SIDNEY AREA
Potential light industry property. Presently zoned residential.
$16,900 Per Lot (2)
Mildred Stapells
386-7551 477-4860

CENTRAL SAANICH BUILDING LOT
A large corner lot in an area of brand new homes. Buy the lot for $26,000 or have our builder build you a quality home on the lot.
ERIC SPURLING 479-8663
GODFREY WALLS 656-4891
CANADA TRUST
595-5171

ATTENTION BUILDERS
2 TREED LOTS
2 treed, fully serviced and NHA approved building LOTS, at inter section of Cedar Hill and Shelbourne (opposite Mt. Douglas Park). Some with view. $28,500 - $28,900.
KNOWLES REALTY LTD.
384-8101
Bill Knowles Res. 656-3779
Greta Hofmeister Res. 592-6372
Kris Gudjonston Res. 595-3022

5 ACRES
ONLY $39,000
Located in Sooke area just past Camp Barnard on Tugwell Road. Each of these 3 choice lots is on creek frontage. Hydro is available. Call:
JACK GREENWOOD
386-2911 or 384-5228
Homefinders, Wall and Redekop

CITY LOT
FULLY SERVICED
This lot must be sold. Ideal location close to shopping, schools and transportation and fully serviced. This is a corner lot on rock and would be ideal to build a two storey home and have a lovely view. Good terms available. Call anytime.
MARK MACKENZIE
384-8001 595-4596
The Royal Trust Co.

ATTENTION BUILDERS
Great opportunity to get into the mass housing market. A new large subdivision of fully serviced, sewered lots in Ladysmith is now ready. Average lot price $11,500. Terms available.
477-1841 AH PAGE 382-9983
BLOCK BROS. REALTY LTD.

SAANICHTON
Good lot, 72' frontage, all services underground. Area of nice homes, some sea view, reduced again to asking price of $23,200. Phone 386-0107.

BUILD A DUPLEX
I have a large lot for sale (approx. 1¼ acres) with a wealth of year 'round stream—only 15 minutes from city. Worth your investigation? It most certainly is! Priced at $28,900. Phone P. J. WILLIAMS, 386-2955 or Res. 479-1163. Mayfair Realty.

SHAWNIGAN LAKE
Delightful lot (.42 acre). Nicely treed. Country Club membership included. Asking $14,900. For further information call:
386-7521 TOVE BARLOW 477-9859
BOORMAN INVESTMENT CO. LTD.
1111 Government St.

15 LOTS
Possible building sites near Wilkinson Rd. Prison. Price not yet established. BRIAN RIPLEY, 598-3321.
JACK MEARS
OAK BAY REALTY LTD.

SOOKE
4 treed lots, 4½ to 5 acres each. Year round stream, road frontage. $35,000 to $39,000. JOE RICKARD, BROWN BROS. on BLANSHARD. 385-8771 (anytime).

ONLY TWO LOTS LEFT, IN THIS popular Mount Douglas Park area. Just 10% down and you can start building.
Priced at $28,500-$28,900
Knowles Realty Ltd.
Kris Gudjonsson
384-8101 or 595-3022

ESQUIMALT
Fully serviced duplex lots on sewer overlooking Gorge Waters. 652-1471 after 6 p.m.

REASONABLY PRICED LOTS for sale in the Gordon Head area, close to schools, university and all amenities. Will construct to your design or ours. Mortgage financing available. Phone Builder, Kasapi Construction Co. Ltd. 386-6191.

SHERINGHAM ESTATES — 13 miles west of Sooke on West Coast Rd., nicely treed lot, blacktopped roads, piped water, few waterfront from $12,000 with some financing available. Frank Wills 658-5479; Florence Goldie 642-3140.

FOR SALE: BUILDING SITE, 2.13 acres, drilled well, good water, corner of Yorkshire-Victoria Sooke Road, $28,000 firm. Some trade value accepted. Phone 112-534-2204 evenings or 856-2548 days.

BUILDING LOT
4,000 sq. ft. level res. lot near city centre. $22,000. LEIGHTON NOBLE, 386-2955 or res. 658-8968. Mayfair Realty.

HIGH, TREED, VIEW LOT
in Metchosin. Price $29,500.
MLS 14239. Office — 386-2911
NORMA HILL — 383-7796
HAZEL CLARKE — 385-6635
Homefinders, Wall and Redekop

GORDON HEAD
Fully serviced lot off Kenmore at Shelbourne close to all amenities and schools, $28,000. Phone after 6 p.m. 658-1058.

LANTZVILLE LOT 80X130 ON Rossiter. New subdivision, a real buy for $10,000.
JACK WALDRON 385-8784
DOUGLAS REALTY LTD.

BRENTWOOD BAY
Large level, serviced lot, walking distance to stores and schools. $23,000, $14,000 down and vendor will carry rest at 9%, 652-2734.

273 PROPERTY FOR SALE

BRAND NEW SxS DUPLEX
You can't beat this buy in a duplex. Living rooms with F.P.'s, dishwashers installed in nice sized kitchens, dining rms., 3 bdrms., room for 4th bdrm. R. I. rec. rm. with R.I. fireplace in full high bsmnt. Qualifies for new construction exemptions from rent controls plus depreciation tax benefits. Only $89,900. MLS.
386-3231 JUDY JOHNSON 477-1650
BLOCK BROS REALTY LTD.

OVER AN ACRE OF UNOBstructed sea view property on Ocean Boulevard consisting of 2 separate lots with 5 older rentals. Many future development possibilities exist. Present substantial rental income with large mortgage at 8½% available. For more details call
595-2961 Stan James 592-3740
Asking price $120,000
MLS 13866
National Trust Hillside

OTTER POINT
1.36 ACRES
UNOBSCURED SEA VIEW from this beautiful property. Some rocky, some arable. This land has privacy because of its relatively high position. Asking price $19,500. Call PETER BARDON or JOHN WEST at 592-2431. LANSDOWNE PROP.

45 ACRES, $2,500 PER ACRE. 8½ mile circle, perc tested. $25,000 down, 9 per cent on balance. 598-5701.

ONE HALF ACRE, 718 LINDSAY. House condemned. 595-1407.

274 PROPERTY WANTED

WE NEED PROPERTY FOR DEVELOPMENT
Raw land required for building lots or apartment sites. If you have been holding this type of property and are considering a move please call:
DOUG POSKITT
595-5171 656-4236
CANADA TRUST

URGENT!
Do You Have
A lot or land for rent or lease suitable for a Mobile Home?
WOULD YOU LIKE
To share it with me and earn extra revenue of about $90 per month. Call me at Robin Hood Sales, 478-9912 or write Box 4102, Victoria, B.C.

PRIVATE FAMILY BUSINESS relocating in Victoria or adjacent area. Require Motel business with potential if possible, to combine antiques etc. Or very large home with possibility retail zoned. All answers welcome. (Century) Antiques Ltd., 4461 No. 7 highway, Unionville, Ontario.

ALL CASH
We will pay you cash for one lot or more, suitable for building; or acreage of any size in Victoria area, suitable for development. Phone now Kasapi Construction. 386-6191.

WANTED
Lots for cash. ALSO: 2 bedroom, no basement home Gordon Head and Sidney. Phone Audrey Grimshaw 477-0141 or 592-2513.
Canada Permanent Trust Company

GOV'T EXEC.
Desires a large building lot within 10 mile circle. Will pay up to $40,000. Phone GERRY FINNIGAN, 388-6231, Island Pacific Realty.

SELL DIRECT
Cash for building lot or acreage suitable for development based on qualified third party appraisal if requested. Whitehill Investments Corp. 478-7022 after 5.

PROPERTY WANTED
½ acre approved for building in Queenswood area. R. Rothnie. 598-2202.

280 ACREAGE FOR SALE AND WANTED

TEN ACRES
of fresh country air, nicely treed. Call me for price. We will even build a home for you.
BEN PARENT
598-5166 598-3641

SIXTY ACRES LARGE NEW HOME
with superb views of ocean, forest valleys. Fantastic for privacy and good living, at the asking price of $180,000. For details call:
BEN PARENT
598-5166 598-3641

PENINSULA
Older home needed on one or two acres for small hobby farm. Have anxious purchasers.
HARRY GRAY
598-5166 477-9967

ONLY 10 PER CENT DOWN
NEARLY 15 ACRES
Saanich Peninsula. Great value for arable land. On paved road. $83,900. MLS. Call: JOHN HOLMS at 598-3344.
(Durrance Road)
5 ACRES HIGHLANDS
$32,900. Lots of privacy and seclusion. Driveway in. Picture your home here. Call: JOHN HOLMS at 598-3344.
(Durrance Road)
JACK MEARS
OAK BAY REALTY LTD.

METCHOSIN
2.75 acres, treed, building site, driveway, $21,900.
3.07 acres, mainwater, treed, views, $27,000.
2.6 acres, main water, trees, views, $27,750.
10 acres, pasture, orchard, trees, views, $75,000.
WEST COAST ROAD
1 acre, main water, trees, beach access, terms, $22,000.
DESMOND HOLMES
384-8124 478-1227
PEMBERTON, HOLMES LTD.

4 ACRES PLUS LOG HOME METCHOSIN AREA
Seclusion, trees and good soil for farming. Authentic log home. 5 bedrooms with custom kitchen. Deluxe 5-piece bath: 20'x30' living room with log beams and full stone wall with heatilator F.P. Several small outbuildings. Private. Phone owner after 5. 478-3155.

9 ACRES
METCHOSIN
Well treed and secluded, distant seaviews.- $45,000. MLS 14250.
MARILYN MOORE 478-2482
JO LENNOX 478-2563
OFFICE 386-2911
Homefinders, Wall and Redekop

ATTENTION DEVELOPERS!
3.3 acres PLUS 2100 sq. ft. ranch-style home built in 1956. Subdividable into 0.5+ acre lots. $160,000. Central Saanich.
BRIAN SHARP
385-7761 24 hrs. 477-4753 Res.
D. F. HANLEY AGENCIES LTD.

35 ACRES OF WOODS
ONLY $140,000.
Look for my signs on Landsend Road in North Saanich to find this lovely wooded wonderland on the hillside. NOT IN LAND RESERVE. On water mains. Good terms available. MLS 14096.
656-4000 K. DROST 656-2427
SAANICH PENINSULA PROPERTIE SLTD., SIDNEY.

LONG BEACH
20 acres between Pacific Rim National Park and Tofino, affording privacy and seclusion in one of the few remaining privately owned parcels of land in this magnificent area. $53,000. Owner will take Urban Property in trade.
P. G. JACKSON LTD.
535-1070 Douglas St.
388-9102

144 ACRES
$150,000. Off Sooke Rd. Approximately 10 miles past Colwood corner. Secluded forest land with a creek through the centre. Old farm home of little value. First time on the market in 47 years. MLS 14388.
ROY ANDERSON
385-3435 477-5057
P. R. BROWN AND SONS LTD.

WATERFRONT
$15 PER FT.
Appr. 3,000 ft. with two beaches and 40 acres, subdividable on the south of Salt Spring Island. Price $135,000. MLS No. 13585. Phone 592-3920 or 386-6552, F. C. Hully, Real Estate, 620 View.

SALT SPRING
10.03 acres waiting for you to build your own home. Treed with building sites, on paved roads. Beaver Pt. Rd. and Demitri. Just reduced to $37,500.
656-5584 LINDA FAHEY 656-1520
BLOCK BROS. REALTY LTD.

HIGHLANDS $38,900
10 acres, lovely treed property with creek. Large road frontage. Freddy Starke 386-6181 or 479-3866. Castle Properties Limited.

PARKSVILLE ACREAGE
Thirty-nine acres of beautiful treed farm land in a delightful rural area in Parksville at a very reasonable asking price of $65,000. JOAN HOPPER 383-3789 or 385-8784.
DOUGLAS REALTY LTD.
Parksville-Qualicum Specialists
DASHWOOD REAL ESTATE (Qualicum) Ltd., 752-9266

280 ACREAGE FOR SALE AND WANTED

P.R.B
P. R. BROWN AND SONS LTD.

SAANICH ACREAGE LOVELY HOMESITE $50,000
About 8 miles from city on good road. 3.47 acres of well drained land with views to the South and West. Has trees and a cleared part. Excellent value for this hard to find good land, at the price of $50,000. Vendor may carry about half if required.—MLS 100772
STAN WINTERBOTTOM
385-2435 Res. 598-2253
P. R. BROWN AND SONS LTD.

WATERFRONT 5 ACRES SOOKE
Heavily treed lot fronting on Sooke Harbour, off Whiffen Spit Rd. Financing available. Owners will consider most offers. Sooke is growing, plan ahead. Listed for $57,500. MTS 14336. Call:
KEN MANN
598-5144
T. L. MANN and ASSOCIATES LTD.

13.20 SEAVIEW ACRES ON SALT SPRING WITH 1900 FT. RD. FRONTAGE AT CORNER OF BLACKBORN AND THE FULFORD GANGES ROAD. EXCELLENT TERMS WITH 10 PER CENT FINANCING. CONTACT P. DUECK OR M. WESTON, BOORMAN INVESTMENT CO. LTD., 386-7521.

NICELY TREED, LEVEL, 5-acre parcel on Wallace Drive. Asking $64,900. GRAHAM IRELAND or WAYNE BUTTERFIELD 382-4251, RITHET AGENCIES LTD.

285 UP-ISLAND PROPERTIES

VANCOUVER ISLAND LAND SALES PRICE FROM $9,900—½ Acre TERMS $90 Down $90 Monthly
NANAIMO
¾ acre, good soil, just north of city centre, price $11,500.
LANTZVILLE
10 miles north of Nanaimo, corner lot, village water, trees. Price $10,500.
QUALICUM
½ acre, treed, price $9,900. Just $90 down and $90 monthly including interest.
TOFINO
Waterfront ½ acre, sandy beach. Price $25,000. For information phone or write Peter Kloosterboer, personally, at Nanaimo Realty Co. Ltd., Box 518, Nanaimo, B.C. at 754-2311 or eves. 758-7771 collect.

MILL BAY
.48 acre with views of Saanich Inlet and the Peninsula. Asking $13,500.
NORTH OF MILL BAY
Very attractive 2.11 corner lot on quiet subdivision, well treed with lots of potential for your own log house. Hydro and community water. An excellent buy at $23,500.
SHAWNIGAN LAKE
Good holding property at south end of lake. Variety of timber on approx. 1.7 acres. Try your offer against $19,000. Good terms available.
MOBILE HOME
Owner has moved and says "Sell!" Try your offer on this 24x52 double wide, 5 bedroom, 2 full bathrooms, large livingroom, etc. Mobile home presently situated on 50x80 lot in small quiet mobile home park, just north of Mill Bay. Pad rents at $45.20 monthly and will increase to $50 Dec. 1st.
To view or for further information contact Tom Burdge 743-5525 or 743-9398.
Malahat Realty Ltd.
Box 40, Mill Bay

Sea view—semi waterfront lots—choice location, south of Courtenay. Underground services with easy access to the sea. From $10,500 to $18,500. Terms 20% down bal. at 12%.
Lovely 2000 sq. ft. ranch style home, stone fireplace, 4 bedrooms, 3 baths. On 12 acres of rich soil with a stream. New barn—good water supply. $110,000 full price.
Call Charlotte Willis 338-8962. Plateau Realty Limited, 1415 Cliffe Avenue, Courtenay.

Excellent Holding Investment Property
23.14 acres — with 1300 ft. frontage — boardering Trans-Canada Highway — 4 miles north of Duncan. Including, one acre zoned agriculture commercial — with large fruit store that sells cigarettes, fresh fruit, vegetables, ice cream bars, preserves, etc. Property fenced for beef cattle — with land developed for market gardening. Power and municipal water bordering 600 ft. of property. 10 yrs. old 2-bedroom home with full basement, sheds, greenhouse and large irrigation pond. Clear title. Full price $175,000. For appointment to view — Phone owner, 746-7262, Duncan, B.C.

MELTON
REAL ESTATE (B.C.) LTD.
912 DOUGLAS ST.
386-7551
MILL BAY
1.65 acres Briarwood Drive off Shawnigan Mill Bay Road in vicinity of Sports Arena. $19,900. Vendor will carry.
386-7551 ERIC FRAZER 743-9155

BY OWNER
Near Saltair. Panoramic view of Islands, fully modern 3 br. large L.R. dining area. F.Plce., full basement, plumbed and fireplace. Double garage, carport, large lot, sewer. GMHC MORT. 7¼%, full price $57,500. Phone 246-4238 or Box 1232, Chemainus.

3300 SQ. FT., 3 BEDROOM COLONIAL home, 2 full bathrooms, w-w throughout, stone fireplace, full finished basement, ensuite with shower, double carpot under sundeck, on 2 acres. Duncan area. Phone 748-8336.

LOG HOUSE
Ideal vacation cottage 18x24' with 6x18' porch. This building is being pre-built and can be viewed at Camosun College at Interurban Road. Or contact Ken Chaytor 478-9246.

QUALICUM BEACH
3.5 Acres of Beautiful WATERFRONT, Just North of Qualicum, 200' of Secluded Beach. Will Sell or Trade. 386-7086 or 388-9626.

285 UP-ISLAND PROPERTIES

SHAWNIGAN REALTY LTD.
Shawnigan Lake 743-5311

$59,900
2 ACRES — SEAVIEW
Truly spacious home with part basement, half an hour drive from city centre, Malahat area. Living room, dining room, family room, a fine spot for your piano, a place for your office and a handy kitchen, good size barn also. Very well priced indeed. New MLS.

$23,000
TWO COTTAGES ON ONE LOT
One-third of an acre with unobstructed lake view. Good swimming. Water supply available.

$29,900
THREE BEDROOMS
In the Village of Shawnigan lake. Spacious no step home. Very large living room, modern kitchen, bathroom, good condition. Could be commercial.

$62,000
MILL BAY SERVICE
Beautiful spacious three bedroom home with a fully finished basement, large living room with picture windows. Sundeck, heatilator. Fireplace. On a 50x500 lot mostly forest, with trail and year round creek. $62,000. MLS. 14148.

$125,000
HOME WITH INCOME
1700 square feet of deluxe country home on 5½ acres. Fully completed basement suite rents out for $175 per month. A truly extraordinary new home. On the land are two rented homes. One rents for $200. The other will easily rent out for $300 upon completion. All together $8,100 income per year, plus 5 acres of usable land. Plus a fantastic home for yourself. A rich man's home you can afford.

$38,900
LAKE VIEW
Charming two-bedroom bungalow with basement, nearly new, compact country home. Ideal as a starter or for retirement. Situated on a pretty piece of land, not quite half an acre. In sunny spot on the west side of the lake. Near beach. Phone us fast if you need something like this. It won't last.

$11,500
SUMMER RETREAT
Small log cabin on 55'x101' treed lot in the Shawnigan Lake Village, close to the lake.
743-5311 John Ettema 743-2607
753-5311 Marie Malbon 743-5145

SHAWNIGAN BEACH ESTATES
Golf Course Lot First Time Offered!
We have just listed for sale one of the very few residential building lots bordering our 9-hole, par 3 golf course!
This property is only a three minute walk from the Country Club and its many facilities. As a lot-owner you will also own a share of the six-acre waterfront land, and the tennis courts, pool, saunas, golf course, sail boats, water-ski boat, etc. And of course the Inn itself!
Owner has made other commitments and is anxious to sell. At only $14,900, this is a bargain Hunter's price! Purchaser may assume existing term mortgage in the amount of $5,000 at 9 per cent interest.

COBBLE HILL
22½ acre estate, only 1 mile north of beautiful Shawnigan Lake. An exceptional property consisting of a 1750 square foot home, overlooking the gardens and guest cottage. Over 2000' of year-round stream and 1600' of hard-top road frontage.
Zoned R2, this property offers a perfect situation — keep the beautiful home on 3 or 4 acres of secluded land and subdivide the remainder into 2 acre saleable parcels.
Priced at $139,500 with $75,000 down payment.
Bob Morningstar
Phone 682-7973 (collect)
or at my office
Westland Realty Ltd.
736-7358 (collect)
1701 W. Broadway St.,
VANCOUVER, B.C.

NEW LISTING
6 acres of fenced seclusion not in A.L.R. modern 4 bedroom home, barn, greenhouse, etc. A bargain at $92,000. Please contact Grace Smith at 746-4175 or 748-8769 evenings.
DUNCAN
Quality built 4 bedroom split level executive type home on .93 acres. Choice area — approx. 2 miles north. Over 1600 sq. ft. living area, 40x14 covered patio. Landscaped grounds plus private woods. Financing available. Early possession. Price $67,500.
LAKE COWICHAN
Like new, big, 3 bedroom, full basement family home on 1.53 partly treed acres. Subdividable, finished 650 sq. ft. screened all weather play room — ideal for youngsters. Double carport, paved driveway. Nice area. Walking distance to village. Priced $56,000.
THETIS ISLAND
WATERFRONT
1.6 acres treed seclusion on Telegraph Harbour. Professionally built — 2 years — delightful hideaway — only $29,900.
MILL BAY
4.98 acres — Telegraph Road, treed. Trailer pad. Hydro in. Asking $42,000. For details or appointment, please call:
ELAINE HOLM
746-4175 748-9388
BLOCK BROS. REALTY LTD.
DUNCAN

PARKSVILLE
NO. 1—$23,500
2 bedroom cottage in need of decoration and some renovation. Comprises living room, large kitchen, Pembroke bathroom, closed-in utility porch. Lovely large treed lot.
NO. 2—$27,000
Smaller stuccco bungalow in nice condition, presently rented. Located on good size lot, treed, pretty shrubs. Above 2 properties, ideal for retirement or investment. Exclusive with Herb Hodson, 384-7128 (Res. 382-3835). DOUGLAS HAWKES LTD., 990 Blanshard Street.

$11,900
NEARL QUALICUM BEACH
NEARLY 2 ACRES
Cleared building site on well treed lot awaits your mobile home or construction of your new home. Low down payment will handle until home habitable. MLS. 21920. Call CLARE BROCK anytime 598-3321 or 592-2173.
JACK MEARS
OAK BAY REALTY LTD.

LOW DOWN PAYMENT
DUNCAN
1.4 acre with stream — 3 BDRM home, renovated 1 year ago.. Vendor had rented, now says to sell! Immediate occupancy. Terrific starter for the young family. Asking only $32,000.
BRIAN COUTTS
385-7721 598-2405
GARDNER REALTY LTD.

LADYSMITH
5 ACRE
VIEW LOTS
Beautiful 5 acre homesites. Serviced with paved roads and hydro. $24,900. Only $2,500 down, 8% financing. Monthly payments arranged to suit you.
Jack Henderson 652-3157
Bill McCarter 592-3970
HENDERSON REALTY LTD.
385-9741

RIVERFRONT ACREAGES
29 parcels from 5 - 8 ac. each. Priced from $4,000 acre. 20% dwn, bal over 15 years. Free brochure available. For further information call Duke Schiller at 334-2203 or 334-3111 or write Block Bros. Realty Ltd., 449 - 5th Street, Courtenay.

285 UP-ISLAND PROPERTIES

Salt Spring Island WATERFRONT
A magnificent cedar home on Fulford Harbour, 4 bdrms, wall-to-wall carpets, family room plus self-contained suite. Fully landscaped grounds. This home has been built of the finest materials and has been expertly decorated. $150,000. Call:
RON MCQUIGGAN
112-537-9220
Homefinders, Wall and Redekop

MAPLE BAY RD.
$16,900
Beautifully treed ½ acre lot. Min. preparation required for building site. Water meter is in.
ADELINE NICHOLE
386-2911 or 477-8562
Homefinders, Wall and Redekop

BY OWNER
Near Saltair-Chemainus. Panoramic view of the Islands from sundeck. Fully modern 3 BR — large LR., dining room, 2 F'places, full basement—plumbed, double garage-carport, large lot, sewer. CMHC mort.: 7¼%, FP $55,500.00. Phone 246-4238.

TAXES $1 PRIVATE SALE
Near Lake Cowichan, neat, modern, 3-bedroom home with fireplace, wall-to-wall carpet, automatic oil heat, heavy duty wiring, 40' carport, garage and storage shed. On large fully serviced lot. $28,500. Phone 112-749-6487.

QUALICUM
7.87 acres on highway, level treed. 2 miles north Little Qualicum. Asking $37,000 and $7,000 cash will handle. Exclusive Town and Country Realty Ltd. 382-7276, Doug Dowsley.

pearson REALTY LTD.
BOX 399, PARKSVILLE, B.C.

290 FARMS FOR SALE AND WANTED

SAANICH PENINSULA
Rich, fertile 43 acres, all under cultivation. Ideal dairy or beef farm, horse raising and training. Three bedroom home, barns, hay and machinery storage. Loafer barn with over half acre of concrete slab. MLS. For viewing and information please call
BEN PARENT
598-5166 598-3641
NEWSTEAD REALTY LTD.

COBBLE HILL FARM
20 acres, majority cleared and all fenced and iron fenced. Lovely five-bedroom home with paved circular drive, first class barn, small chicken house, heavy duty shop (designed for gravel or logging truck servicing.) Three wells, plus rental trailer on property. Must be seen. Full price $162,000. For appointment to view call MICHAEL EVANS at 746-5171 evenings at 748-9629.
H. W. DICKIE LIMITED
70 GOVERNMENT STREET
DUNCAN, B.C.
"We Sell the Island"

ALBERTA — 2,139 ACRE GRAIN farm. Twenty miles southeast of Peace River. 970 acres cultivated, potential two family farm. Two sets of buildings, water is supplied by the Heart River on three quarters. Buildings include two houses, 2 barns, 28 grainaries, cottle shed, machine shed and others, $187,000. Contact Karl Schwendeman, 403-332-4439 or write to C. B. Ellis Agencies Ltd., Box 660, Grimshaw, Alberta.

293 GULF ISLAND PROPERTIES

THETIS ISLAND
View property — 10 acres. One of few properties on Thetis for sale at this time. Slopes up to high area with great potential building site. Well treed with Fir and Arbutus. Road frontage paved. Price $28,000. Call HARRY PARDEE at 246-3093.

THETIS ISLAND
3.5 acres lovely wooded acres with paved road near telegraph harbour, $30,000. Call HARRY PARDEE at 246-3093.
H. W. DICKIE LIMITED
70 GOVERNMENT STREET
DUNCAN B.C.
"WE SELL THE ISLAND"

RUGGED BREATHTAKING WATERFRONT PROTECTION ISLAND
The tang of the tall pine trees and the crash of the surf make this level waterfront lot Protection Island's best buy at $19,900. View it with me. Phone Glen Galloway, personally, collect at Nanaimo Realty Co. Ltd., Box 518, Nanaimo, B.C., at 754-2311 or eves. 758-5537.

SEA CAPTAIN
Has instructed me to sell his Gulf Island acreage consisting of 7.5 acres overlooking the blue waters of Sansum Narrows tothe south and Ganges Harbour to the south east. It is subdividable, with easy building sites, served by power, water and black top roads. This very private property is one mile from Vesuvius Bay ferry and is in a class by itself at $65,900. Please call J. J. WILLIAMS at 386-2955 or 479-1163 for further details.
Mayfair Realty

SATURNA ISLAND
A beautiful waterfront lot, many pines, cleared site for building, wonderful views from fairly high bank with a natural gully to the water. The half acre gives good seclusion with easy access from the road. Asking $20,000.
BILL RATCLIFFE 656-4517
GORDON HULME LTD. 656-1154

SALT SPRING ISLAND
SEA GLIMPSE
BUILDING LOT
—Glimpse of Ganges Harbour
—Corner Douglas St. and Beddis Rd.
—Walking distance village Ganges.
Asking $12,500.
386-2111 HERB SMITH 386-3712
MONTREAL TRUST CO.

SAN JUAN ISLAND
Lot 150x260', fronting on golf course, in restricted sub division, water and light, cleared. Ocean view, ready to build. $18,500. Owner 478-8395.

WANTED
Realtor equipped with 32 ft. Grand Bank sCruiser and specializing in Banks Cruiser and specializing in has clients—needs your Island property now. Call J. J. WILLIAMS, 386-2955 or res. 479-1163.
Mayfair Realty

BY BUILDER MALAVIEW Drive, Salt Spring Island. 4 bedrooms, 1,056 square feet, 80x293 foot lot, on sewer. buy now and choose your own colour or carpet and type of face brick for fireplace. $42,500, financing available. 479-4143.

3 LARGE LOTS ON EAST ROAD DENMAN ISLAND with beautiful water view over Lambert Channel. Water, hydro and blacktopped road. $9,000 each with terms. FINANCIAL SURVEY LTD. M. E. Braithwaite, 384-9305 Res. 592-0638.

BETTER THAN NEW, COMPLETELY remodelled 2 bedroom house on 1 acre. Old Brick fireplace, shag carpet in living room and bedrooms. HD wiring. A-O furnace. 3 miles SW of Duncan. Price $39,500. Will consider lot or small acreage in trade. Immediate occupancy. Phone 748-8504.

O. COWICHAN LK. RD.
5 acres lovely treed property, ideal homesite or for mobile home. $24,900 with terms. Castle Properties Ltd. 386-6164.

HORNBY ISLAND ½ ACRE LOT with partially completed 2-bedroom cottage. Close to beach. Phone 386-8435 or 479-5503.

SHAWNIGAN-MILL BAY ROAD
Approx. 12 acres. $52,000. Phone 743-2308 or 743-9379.

EAGLE REALTY LTD.
Box 1060 Parksville, B.C.
Telephone 248-6191

293 GULF ISLAND PROPERTIES

GABRIOLA ISLAND 5.02 ACRES $32,500
Well treed, level lot fronting on paved road. Good financing available. Make this your summer retreat. MLS 14311. Call:
KEN MANN
598-5144
T. L. MANN and ASSOCIATES LTD.
VICTORIA, B.C.

EXTRA SPECIAL
Beautiful seaside cottage on South Pender Island. Pebble beach frontage, beautiful view and excellent moorage. Priced well within reach at $49,500. This property of 155 feet of waterfront and approx. one acre will not last long with its almost fully furnished one bedroom cottage. Good water supply, power and phone.
COLLECT — MANFRED BURANDT
PENDER ISLAND 629-3271
OFFICE 537-5515
SALT SPRING LANDS LTD.
BOX 69, GANGES, B.C.

RUXTON ISLAND WATERFRONT $12,500
Only 4 lots left at this amazing low price on popular Ruxton Island. Safe beach, protected moorage and lots of trees. Some terms but cash preferred. Contact Glen Galloway at Nanaimo Realty Co. Ltd., Box 518, Nanaimo, B.C. at 754-2311 or eves. 758-5537.

LADYSMITH
½ acre fully serviced lot, zoned single or multiple dwelling, new home area and potential sea view. Price $12,000. 245-3395.

PARKSVILLE, 1-3 ACRE, FULLY serviced lot in new sub-division. Close to water, $12,900. 383-2555.

291 MAINLAND AND OUT OF PROVINCE PROPERTIES

Olympic Peninsula
88-acre valley farm. Pasture and timber, creeks cross property. Tree lined lane to sturdy, updated 2 storey farm home, plus modern new home. Huge barn, outbuildings, garage. Super garden spot, orchard and trees. Special price for special farm. $265,000.

Equestrian Horse Centre
9.5 acres of land. 17,472 sq. ft. metal training arena with 22 rental stalls and outdoor runways. Rustic clubhouse, outbuildings. Older 2 bedroom house. Ideal set up for working and training horse ranch. Good profit. $135,000.
We sell farms, ranches, homes, business, recreation, investment property.
Call or write UNITED OLYMPIC REALTY, 701 E Front St., Port Angeles, Washington, 98362. Phone 206-457-0457.

CANADA'S LAST AGRICULTURAL Frontier — Good productive ranches, farmsteads and acreages, $70-$125 per cultivated acre. Located in the picturesque Peace River area of northern Alberta. For catalogue of choice listings, contact C. B. Ellis Agencies Ltd., Box 650, Grimshaw, Alberta, 403-332-4439.

HOMESTEAD 40 ACRES— millions of acres of public land Survey, 155 Laws-20, Ukiah, California, 95482. still available! Government Land

Smith (right) shows one of his watercolors to Patti Lewis, wife of comedian Jerry Lewis. Mrs. Lewis, an art collector, persuaded Travers-Smith to put on a one-man show in Hollywood early next year. She has been visiting Victoria for much of the past week.

LOT FOR SALE
The City of Victoria gives notice that it intends to offer for sale the following described property, located in a "light industrial" area:
Lot "A" of a resubdivision of part of Lots 1 and 2, Section 4, Victoria District, Plan 1453 (on east side Napier Lane). Approximate area 7055 square feet.
Sealed offers for the above property will be received by the undersigned until 4:30 P.M. on November 13, 1975, and must be marked on the envelope "Offer for Napier Lane lot". All offers must be accompanied by a deposit cheque for 10% of the amount bid. Highest or any offer will not necessarily be accepted.
LAND COMMISSIONER
City Hall, Victoria, B.C.
October 14th, 1975.

NOTICE TO CREDITORS AND OTHERS
CELIA SMITH, Deceased
NOTICE is hereby given that creditors and others having claims against the estate of Celia Smith, deceased, late of 1137 Oscar Street, Victoria, B.C., are required to send particulars of the same to the undersigned Executor at 1205 Government Street, Victoria, B.C., on or before the 22nd day of November, 1975, after which date the assets of the said estate will be distributed, having regard only to such claims of which the said Executor shall then have had notice.
Dated at Victoria, B.C., this 20th day of October, 1975.
THE ROYAL TRUST COMPANY, Executor
by David C. Kirchner its Solicitor

NOTICE TO CREDITORS AND OTHERS
SARAH HELEN BURDEN, deceased
NOTICE is hereby given that creditors and others having claims against the estate of Sarah Helen Burden, deceased, late of 4470 Wilkinson Road, Victoria, B.C., are required to send particulars of the same to the undersigned Executor at 650 View Street, Victoria, B.C., on or before the 22nd day of November, 1975, after which date the assets of the said estate will be distributed, having regard only to such claims of which the said Executor shall then have had notice.
DATED at Victoria, B.C., this 20th day of October, 1975.
THE CANADA TRUST COMPANY, Executor
By DAVID C. KIRCHNER,
its Solicitor

DEPARTMENT OF ENVIRONMENT FISHERIES AND MARINE SERVICE
Sealed tenders marked "Purchase of Farm Raised Fish" will be received by the Director, Pacific Biological Station, Nanaimo, B.C. V9R 5K6 up to noon P.S.T on 31st October, 1975. The tenders for the purchase of an estimated 2000 coho and 2000 sockeye salmon to dress out head-on ½ to 1 lb each and an estimated 100 sockeye to dress out head-on 1 to 2 lbs. each, is to be submitted in letter form on a price per lb. basis, f.o.b. Pacific Biological Station, Nanaimo. Figures are estimates only and could be lower or higher than stated. More fish are available if a smaller size is acceptable or less fish if minimum size must be greater than ½ lb. dressed weight.
All fish are expected to be in good condition and are to be processed for human consumption only. Weight of fish will be determined by Department personnel who will provide the necessary scales. All containers required to remove the fish and any other necessary items are to be provided by the buyer.
To be considered, tenders must be accompanied by a money order or certified cheque payable to the Receiver General of Canada in the amount of 10% of the tender based on an estimated 5000 lb. of fish in the round. The deposit of the successful tenderer will be retained until satisfactory completion of the operation. Payment for fish taken is payable to the Receiver General of Canada within 10 days of the pick up. Purchaser will take delivery of the fish between 10th and 14th November, 1975, both dates inclusive, either live or freshly killed in the round.
The Department reserves the right to reject any or all tenders and the highest tender will not necessarily be accepted

CORPORATION OF THE CITY OF VICTORIA
Quotation No. 8463 Pick-Up Trucks
Quotations are invited for the supply of 3 only pick-up trucks.
Quotation forms, specifications and general conditions of bidding, available from the undersigned must be returned not later than 4 p.m. November 12, 1975.
The lowest or any quotation will not necessarily be accepted.
H. V. ROBINSON, P.P.
Purchasing Agent
City Hall, Victoria, B.C.
October 23, 1975

NOTICE OF SALE HOUSEHOLD EFFECTS
Pursuant to the WAREHOUSEMAN'S LIEN ACT. Household and Personal Effects of Mr. D. McLean of No. 505-222 Non Quon, Oshawa, Ontario, B.C.
Notice is hereby given that the household effects of the above named will be sold by Fairfield Moving and Storage (1969) Limited, October 28, 1975 at 7:00 p.m. at Lund's Auctioneers Ltd., 926 Fort St., Victoria, B.C. Dated this 16th day of October, 1975
Fairfield Moving and Storage (1969) Limited,
931-B Ellery Street
Victoria, B.C

NOTICE
INVITATION TO CONSTRUCTION MANAGEMENT CONTRACTORS
Interested general contractors are invited to submit qualification statements concerning services for the final detailing and construction of a New Secondary School at Pym Road, Parksville, B.C., for School District 69 (Qualicum).
The proposed building has approximately 60,000 sq. ft. of floor space on a single story. Construction materials will be non combustible, incorporating standardized sub systems for interior components.
Partly, completed designs may be viewed at the office of D. C. Marshall Architect, No. 10 Bastion Square, Victoria.
The School is required for use in September 1976, or as soon as possible thereafter.
C.C.A. document No. 11 will be used and all submissions should be received by the Secretary Treasurer of S.D. 69 at P.O. Box 249, Qualicum Beach not later than Nov. 4th, 1975.
Further information may be obtained from the following:
H. B. Shaw Tel 658-5580
D. C. Marshall Tel 388-7371
J. H. White Tel. 752-9215

CANADA
DEPARTMENT OF TRANSPORT
PACIFIC AIR SERVICES REGION
SEALED TENDERS, addressed to the Department of Transport, Regional Manager, Construction Services, 739 West Hastings Street, Vancouver, B.C., V6C 1A2, and marked, "Tender for the Construction of a Sewage Disposal System at Victoria International Airport, B.C.," will be received up to 3:00 P.M., PST, November 14, 1975.
Plans, Specifications and other tender documents may be examined at the office of the Regional Manager, Construction Services, 110-325 Granville Street, Vancouver, B.C., V6C 1A2, and copies obtained on deposit of a certified cheque for $25.00 made payable to the Receiver General for Canada.
Plans and Specifications will also be on display at the Amalgamated Construction Association of B.C., 2675 Oak Street, Vancouver; Construction plan Services, 3785 Myrtle Street, Burnaby, B.C.; and the Construction Association of Victoria, 1075 Alston Street, Victoria, B.C.
W. H. S. Neales,
Pacific Regional Administrator,
Canadian Air Transportation Administration.
TELEX: 04-54320
TELEPHONE: 666-3569

PUBLIC NOTICE Quote No. 8459
ABANDONED CARS TO BE RECLAIMED OR SOLD
The following cars, impounded as abandoned on City streets will be sold or otherwise disposed of by the City unless claimed and costs paid by owner within five days of this notice.

No.	Year	Make	Colour	Licence No.
1		Renault	Green	
2	1956	Meteor Station Wagon	Grey	PWB-052
3	1962	Pontiac convertible	Blue	
4		Vauxhall	Blue	
5	1961	Simca	Red	
6		Morris Minor	Red	
7	1961	Pontiac	Black	
8	1970	Volkswagen	Green	LNK-483
9	1961	Ford	White and Red	
10		Chevrolet	Black	
11		Morris	Grey	
12		Apel Cadette	Cream	
13	1964 (?)	Pontiac	Green	

SALE OF ABANDONED CARS
If not claimed by the above date, these cars will be sold to the highest bidder. In anticipation of this, the undersigned will receive bids on these vehicles up until 4:00 p.m. on Monday, November 3, 1975.
Bid forms may be obtained from this office, or from the Works Clerk, City Yard, Garbally Road, at which location these vehicles may be seen. No transfers will be given.
H. V. ROBINSON, P.P.,
Purchasing Agent.
City Hall, Victoria, B.C.

UNRESERVED PUBLIC
AUCTION
ROADBUILDING EQUIPMENT WHITEHORSE • YUKON
WED. NOV. 5th '75 at 10 a.m.
On behalf of **BEN GINTER CONSTRUCTION CO. LTD.** on instructions from Mr. Ben Ginter, President, one of B.C.'s prime road building contractors who has recently completed a section of the Whitehorse—Skagway (Klondike) highway & is retiring from the Road Building business.

AUCTION COMPRISES THE ENTIRE SPREAD OF EQUIPMENT INCLUDING THE FOLLOWING VERY WELL MAINTAINED EQUIPMENT.

(4) MOTOR SCRAPERS: (4) '72 Cat. 631C w/Cushion Hitches & ROPS (low hours) • **(5) CRAWLER TRACTORS:** (2) '64 & '65 Cat. D9G c/w P'ogram Rippers • (2) '68 Cat. D8H c/w 89A Winches & (2) P'ogram Rippers • '65 Cat. D8B c/w winch • **CRAWLER CRANE:** '64 B.E. 25B c/w 65' Boom, F'leads & 1 yd. perf. Drag Bucket • **OFF HIGHWAY TRUCKS:** (4) '71 Euclid R35 p/w 12V-71 diesels, Alison auto. trans., 18:00 x 35 tires, (very low hours) • **WHEEL LOADER:** '68 Cat. 988, 5½ yd., (1800 hm) • **MOTOR GRADER:** '73 Cat. 14E c/w ROPS • **COMPACTION:** Hyster 60" Grid Roller • **AIR TRACK DRILLS:** (3) '67 G.D. ATD3100 c/w PR123 Hammers • **AIR COMPRESSORS:** (3) '67 G.D. SP600DM, p/w Cat D333T • '65 Le-Roi Tractair 125 CFM • **PICK-UPS:** (4) '72 Ford 250, 4 x 4 • (3) '72 Ford 250 4 x 4 Crew Cabs • (2) '72 Chev. ¾ ton • **LUBE TRUCK, BUS, FLAT DECKS ETC:** '60 K'worth LW923 tand., Lube Truck c/w Tanks, Pumps, Reels & Air Compr. • 40' F'hauf mobile Workshop/Parts Van • '67 G.M.C. 28 pass. Bus • '67 V.W. Ambulance, fully equiped • '65 Chev. c/w 400 A. Welder • '64 Chev. c/w Tulsa Winch & Gin Poles • '65 Chev. C60 c/w 4 ton #177 Hiab crane • '65 Chev. 4 x 4 S/A Flat deck • '60 H'way 40' Van • Atco 10' x 40' Office/Sleeper trailer • **LIGHT PLANTS:** Cat. D320, 62.5 K.V.A. • Cat. D330A, 83.8 K.V.A. • **MISCELLANEOUS:** (6) Motorola Radios w/base station • Bit Grinders • Blast hole Chargers • Exploders • Pumps • Compactors • (3) 5 K.W. gen sets • tools, tires etc. •

• ALL OF THIS EQUIPMENT WAS NEW OR IN AS NEW CONDITION AT THE START OF THE CONTRACT & HAS BEEN VERY WELL MAINTAINED AT ALL TIMES •

Phone Write or Wire for Complete Brochures

WILSON'S GEARED TO INDUSTRY AUCTIONEERS
P.O. BOX 67
MILTON, ONT
(416) 270-0022
ALSO CALGARY MONTREAL & HALIFAX

LUNDS
926 FORT ST
ANNOUNCING OUR
ANTIQUE AUCTION
To Be Held In Our Rooms
NOV. 4th
Good Quality Items Now Being Accepted.
Phone for further information and for Free Appraisals.
LUNDS AUCTIONEERS & APPRAISERS
PHONE 386-3308

STEWART AUCTIONS
ANNOUNCE ANOTHER
UNRESERVED AUCTION
OF CONSTRUCTION AND PIPELINE EQUIPMENT
MONDAY, NOVEMBER 3, 1975 at 9:30 A.M. (M.S.T.)
EDMONTON, ALBERTA

LOCATION: The sale lot is 2 miles west of Edmonton on highway 16 to the Winterburn interchange and 1 mile North.

NOTICE: This sale is being conducted on behalf of Anchor Construction Ltd.

Due to the pending postal strike, this is a partial list of equipment. There will be no deletions but there will be substantial additions to this sale — for further information please contact any of our offices.

Crawler tractors: Cat D8H ('72); (3) D7F's ('74, '73's); D7; (5) D6C's ('74,-'63); D6 ('59); Case 1150 ('69); Int. TD14A.
Crawler attachments: Cat 8B Parr Ripper; (3) 7B Parr Rippers; Hyster D7J PS Winch; Hyster D6E PS Winch; (2) Cat D6N winches; Carco F50 PS winch; Carco E30SG winch ('69); Cat D7E a Dozer and C frame; (2) new Mustang Rops Canopys.
Motor Graders (2) Champion 5 62 ('72, '69).
Backhoes: Koehring 466 Crawler ('70); (2) M-F 450 ('74, '73), Schield Bantam C35 Crawler ('55); M-F 50A Loader/Backhoe ('72); Case 680 Loader/Backhoe ('68) Ford 45 00D Loader/Backhoe ('68).
Skidder and Wheel Loader: John Deere 540 Log Skidder ('70); Pettibone Mulliken front end Loader.
Pipeline Equipment: Barber Greene 777 Wheel Ditcher ('71); Barber Greene TA65 Wheel Ditcher ('71); Cat D7 side boom ('50); Cat D4 Side Boom ('58); 1700 gal. tank and oil well triplex; many pipeline accessories.
Wheel Tractors: M-F 1800 ('74); M-F 97 W/Front End Loader; M-F 555 W/Front End Loader.
Trucks: (2) Int. 2010 T/A trucks ('73's); Hayes Clipper T/A Tractor ('72); Mack 700 T/A Tractor ('69); Ford 600 S/A winch truck ('72); Dodge 300 1-ton ('74); GMC 3500 1-ton ('72); Chev ¾-ton ('74); GMC 1500 Super Cusgom Truck ('73); GMC 2500 ¾-ton ('71); Ford 350 1-ton ('72); Ford F350 1-ton ('71) Ford ¾-ton ('74); Ford 250 ¾-ton ('72); Ford 100 ½-ton ('72).
Trailers: Willock LSD 4 OT 140-Ton 9' Lo Boy ('68); Trailmobile 45' Hi Boy ('70); Fruehauf 20-Ton Logging Trailer; (2) 28' Gooseneck Trailers ('74, '73);
Air Compressor and electric sets: Ingersoll Rand E.S.H. Compressor; Gardner Denver 150 CFM; Jaeger 125 CFM; Murphy 125 KVA; 10 K.W. light plant; Honda 2500 Watt; Honda 1500 Watt.
Miscellaneous: Case 440 4,000 lb. Forklift ('69), 60 inch DD Sheept-foot, AT CO 10'x32' utility trailer, security 10'x52' office bunkhouse ('67), 12'x36' steel storage shed, American 2500 lb. Hoist, 30 inch x 25' Conveyor, welders, tires, 2-way radio systems, chain link fencing, heaters, tampers, tools, etc. . .

STEWART AUCTION
1243 McKnight Blvd. XN.E.
CALGARY, ALBERTA T2E 5T2
Tel (403) 276-8991
OFFICES:
EDMONTON—(403) 484-2273
VANCOUVER—(604) 291-1915
WINNIPEG—(204) 582-4681
QUEBEC—(514) 739-4791

People don't

. . . go driving just to read bill boards

People don't

. . . build front porches just to have a place where unwanted circulars may be thrown

People don't

. . . have windshield wipers so there will be a place to stick advertising matter

People don't

. . . have mail boxes just to get circulars in so they can throw them in the wastebasket

PEOPLE DO . . .

. . . lay their money on the line for their daily paper and you can be sure they are buying it to read!

That's the way it is with

Victoria's Daily Newspapers

In over 81% of the homes in the Victoria Metropolitan area subscribers are paying for dependable home delivery. They enjoy checking the advertisements inserted by merchants large and small, as well as reading the news, informative features, columnists comments, entertaining articles . . . all in the comfort of their own homes.

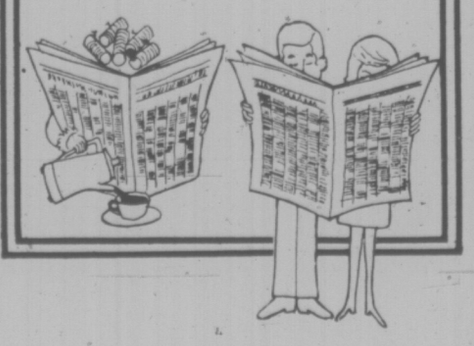

Advertise Your Products and Services in

The "Welcome" Medium:

Victoria Times

The Daily Colonist

Water Poisons Spread In U.S.

WASHINGTON (WP) Poisonous industrial chemicals called PCBs are widely contaminating the environment—including some drinking water — three years after the government thought it had them "well in hand," a worried U.S. Environmental Protection Agency revealed Friday.

PCBs (polychlorinated biphenyls) at certain levels can cause serious toxic effects in humans. They threaten the food chain and, according to a recent unpublished report cited by the EPA, malignant liver tumors developed in rats exposed to one part per 100 billion of a particular PCB.

High PCB levels recently reported in fish in the Great Lakes area, the Hudson River Valley and elsewhere "underscore the urgency of the problem," Dr. John Buckley, an EPA consultant and former official, told the Senate commerce sub-committee on the environment.

PCBs impair the ability of fish to reproduce.

Contamination "is 'more widespread" and "some concentrations are higher than previously believed," Buckley told sub-committee chairman John Tunney.

These concentrations "greatly exceed" Food and Drug Administration guidelines, thus "threatening our ecological resources" and "impacting directly on the jobs of local wishermen and on available food supplies," Buckely testified.

"At the same time continuing PCB discharges are adding further to the total environmental burden of the chemical, which degrades very slowly indeed," he said.

'Mom' Facing Jail In Baby Death

CONYERS, Ga. (UPI) — A woman who planned to adopt a Vietnamese orphan today faces two years in prison on charges stemming from the baby's death.

"No, no, my God, no!" screamed Mrs. Katherine Maltbie when Judge William Dean passed sentence after her conviction of child abuse in the death of nine-month-old Nguyen Thi.

Mrs. Maltbie, 23, had originally been charged with murder in the case.

In passing sentence, Dean said that "even though the jury had recommended mercy, in view of the nature of this crime, I sentence you to two years in the state penitentiary."

Mrs. Maltbie screamed and fell into the arms of her husband, Richard, 25.

Her attorneys immediately filed notice of appeal.

The child died of a skull fracture July 12 after 12 days in a coma. Prosecution medical experts testified the baby was "abused and battered" when admitted to an Atlanta hospital.

Hunters Protest

LANSING (UPI) — Michigan hunters, saying they were slandered by the television documentary The Guns of Autumn, are suing CBS for $200 million in punitive damages plus $100 for every hunter in the state.

The $300 million suit was filed Friday by the Michigan United Conservation clubs on behalf of the state's one million hunters.

Executive director Thomas Washington said CBS agents duped the organization into co-operating with assurances the progran would accurately reflect the sport.

Judge Ray Hotchkiss immediately enjoined CBS from destroying or altering film and sound recorded in preparation of The Guns of Autumn, aired Sept. 5, or the follow-up program, Echoes of the Guns of Autumn, aired Sept. 28.

A hearing was set for Nov. 24.

Scenes were "intentionally biases and unfair and intended to portray the Michigan sport game hunter as cruel, selfish and unfeeling," Washington claimed.

He said footage favorable to hunters was deliberately left out and that the unused footage would prove that only anti-hunting clips were included in the program.

Charges Dropped

PRINCE RUPERT (CP) — Charges of assault against RCMP constables J. P. Barron and J. Wakley of the city detachment have been withdrawn in provincial court. The charges were laid by Nark Bathe of Prince Rupert after an Oct. 5 incident. Bathe pleaded guilty Wednesday to assaulting a police officer and was fined $250.

STARS TRYING TO SAVE N.Y.

LOS ANGELES (UPI) — Who says the hinterland hates the Big Apple?

"The first annual Save New York Telethon" was a surprising success, fuelled by a turnout of stars from the Hollywood colony of ex-New Yorkers.

What began as a put-on may raise more than $1,000 for New York City, after making the city and its woes the butt of most of the jokes.

As one participant put it: "In Poland now, they tell New York jokes."

John Barbour, who organized the telethon, left for New York today to personally hand to Mayor Abe Beame the cash proceeds of the hour-long telethon Friday night: $213.81.

"If I don't get mugged between the airport and Gracie Mansion," Barbour added.

"The cash take won't save the city, but we have several thousand dollars in pledges," Barbour said immediately after the show.

The money coming includes the biggest donation — $850 for that grungy raincoat Peter Falk wears in the Columbo television series.

Oak Bay Backs Land Exchange

A land exchange which will net Oak Bay an extra half-acre on Anderson Hill park was defended by aldermen today.

The transaction, which has yet to be concluded by bylaw, would see four adjacent lots owned by Dr. E. H. W. Elkington added to the park in exchange for part of Calvert Crescent, an undeveloped roadway adjoining Elkington's property.

The roadway, which now serves as a footpath to the park, would be officially closed but a legal pedestrian access would be retained, Ald. Doug McLelland, chairman of council's parks committee, explained.

Council outlined the move to neighboring residents about 10 days ago in a letter which diagrammed properties involved. The proposal has aroused some hostility for unspecified reasons.

One suggestion is that some people are upset because they did not realize Elkington's donation, announced last spring when Oak Bay acquired the hillside park, involved a land exchange.

Ald. Shirley Dowell and Norm Pimlott confirmed today the exchange has been a part of proceedings from the outset of negotiations.

McLelland said that details are clearly spelled out in the letter to neighbors and in the bylaw, which has received three readings from council.

"I'm happy that we've added to our wilderness park. If the citizens don't want it, they can deal with it at the next council meeting by appearing and convincing council they're wrong.

"But I would also urge citizens who value this wilderness park to show their support of this bylaw."

Inquest Ordered

PRINCE GEORGE (CP) — An inquest has been ordered into the death of Timothy Money, 18, of Prince George, after he died in hospital Oct. 11 while awaiting corrective surgery for a broken nose. Police said he apparently died of cardiac arrest while undergoing anesthetic.

KIDNAP SQUALOR

MONASTEREVIN, Ireland (UPI) — The kidnappers of Dutch industrialist Tiede Herrema are holding their hostage in incredible squalor in the upstairs bedroom of a two-story village house, according to police.

"Even the dirtiest prison cell would be cleaner," said a police spokesman. "The conditions are incredibly filthy."

As the siege of the house by troops and police entered its fifth day, the mood of the kidnappers, Eddie Gallagher, 27, and his accomplice Marion Coyle, 19, fluctuated between ribald mirth and violent abuse.

"At one moment they might be laughing, the next cursing and swearing," a police source said.

A senior police officer predicted the abductors and their hostage, now held for 23 days, would be taken out alive.

"We will get them all out," he said. "No one is going to get killed."

Psychologists, meanwhile are monitoring every movement and each word uttered to gauge the mental state of the kidnappers.

GILSON'S MEATS LTD.

MAYFAIR CENTRE 385-4742

Prices Effective Mon., Tues., Wed.

GRASS FED BEEF

POT ROAST lb. 1.09 — CHUCK STEAK lb. 89¢

T-BONE and SIRLOIN STEAK lb. 1.69

PRIME RIB ROAST lb. 1.19

CROSS RIB ROAST lb. 1.09

RUMP ROAST lb. 1.39

SHORT RIBS lb. 69¢

BARON of BEEF lb. 1.59

GROUND BEEF lb. 75¢

FREEZER BEEF

Cut, Wrapped and Frozen

SIDES A-1 lb. 1.09

HIND 1/4s A-1 lb. 1.49

SIDES, Grass Fed lb. 89¢

HIND 1/4s Grass Fed lb. 1.09

LEARN TO DRIVE

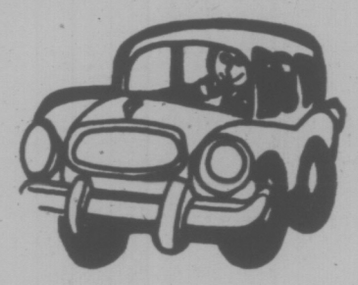

• REASONABLE RATES •

Special Personal Attention for nervous people

$50 Refund and also Tax Deduction on Successful Completion of DEIP Course

FULL COURSE OR INDIVIDUAL LESSONS

— Gift Certificates —

VICTORIA SCHOOL OF DRIVING LTD.

853 Caledonia 382-3575

fireworks

Get your fireworks for Hallowe'en at Eaton's — assorted family packs priced from 2.98 to 9.95

Whiz! Bang! The kids will have a bang-up good time this Hallowe'en with a good supply of fireworks available at Eaton's. Zip Bangs, Screechers, Ball Candles. Party Sparklers. And more. Stock up now for the Hallowe'en party times ahead. Exciting and fun to use, but handle with caution. Hurry! Get your supply while quantities last. Hallowe'en is just around the corner!

Toys, Dept. 227, Lower Main Floor

EATON'S

BUYLINE 388-4373 Store Information 382-7141

Store Hours Daily: 9:30 a.m. to 5:30 p.m.

Thursday and Friday 9:30 a.m. to 9:00 p.m.

Home Garden Fruit Trees: Weighing Pros and Cons

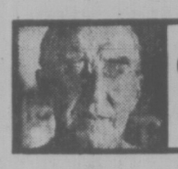

GARDENING
jack beastall

This column is the result of questions received over the years, problems encountered, and even complaints about fruit trees in the home garden. While we all have dreams of stepping outside to pick our own luscious apples, pears, peaches, plums and cheries, it requires some thought before planting the trees and some knowledge of the care they need before we can make those dreams come true.

(1) Do we fully realize the work that is necessary to produce good fruit, and are we prepared, or do we have the time, to do that kind of work?

(2) Do we understand the pruning of fruit trees, why they are pruned, and the effects of pruning on growth and fruit production? If not, are we prepared to spend this coming winter studying library books to acquire this knowledge?

(3) How many trees can be reasonably placed in the garden and what effect will their shade have on the present planting of shrubs, lawns, and vegetables?

Here we have to remember that most fruits require two compatible varieties in order to produce satisfactory crops.

It is not wise to depend on trees in adjacent gardens as pollinators, because the properties may change hands at any time and the new owners have every right to remove the trees. This happens all the time and fruit production suddenly stops.

(4) Is the soil in the garden sufficiently well drained over winter fo fruit tree roots? This can only be determined by digging test holes about two feet deep and noting how much water collects in them, and how quickly it drains away.

Apples can stand more water at their roots than any other tree fruit, providing it drains away readily in periods between heavy rains, but they cannot have their roots under water all winter.

Pears will not tolerate nearly as much water around their roots as apples, while the stone fruits (cheries, plums, peaches) must have perfect drainage.

If water collects, and remains, in the test holes, some form of drainage is necessary; can this be easily accomplished?

(5) Orchardists are compelled to apply numerous sprays at various times during the fruiting season in order to produce an apple acceptable for marketing. As a home gardener, do you wish to learn spraying, purchase the necessary power equipment for the job, and the approved face mask and rubber clothing as required by Workman's Compensation to protect your own health?

Will the sprays you have to use damage other plants already in the garden? Since most sprays are residual for 30 days or more, what about the vegetables which will be covered with poisons and cannot be harvested? What about the effects of the spray drift on the neighbors' gardens and their food crops?

How much do you know about spray chemicals and their proper application, and are you prepared to study chemistry, and spray application, for the safety of your own family and other families in he neighborhood?

Spraying is possibly the most serious problem in the home garden because the area is so small that the spray goes far beyond the boundaries; and the garden also contains the home into which the poisonous vapors seep.

For safety, the home gardener has to accept a certain amount of insect and disease damage as inveitable, and not expect his fruit to be comparable to that which he can purchase in the market.

(6) How much fruit does the family actually consume in a year, and what are the family preferences? Is the saving of that money sufficient to warrant growing the fruit? Will the saving be offset by additional expenditure for other food crops that can no longer be grown because of the trees?

(7) Is suitable storage available for keeping the fruits that are grown, or will the fruit be left, hanging on the trees or scattered n the ground as we see in so many gardens?

(8) What about the growth habit and fruiting habit of the different rees?

Apples and pears need two compatible varieities for cross pollination. The trees as purchased should be on semidwaf rootstocks (some vendors call them "dwarf"). Both apples and pears on these stocks can be controlled to a height of 15 to 20 feet. They bear fruit on fruiting spurs which are encouraged to form by pruning. Apply spurs produce for about 15 years, pear spurs for about 10 years. A certain number of new spurs are encouraged each year.

Plums produce a fruiting spur that lasts only about five years, therefore new wood and new spurs are constantly needed, and the trees get larger and larger as the years pass. Also the fruit will be higher on the tree, which means more difficulty in picking and greater losses.

Cherries bear on new wood and become larger every year. The crop is carried higher on the tree each year, and is favored by birds equiring a slightly sour liquid when rain is lacking. Less than 10 per cent of all the cheries grown locally in home gardens is ever harvested.

And don't be led into believing a chery, or a plum, can be limited in size by pruning.

Severe pruning causes the bark to split due to the quantity of sap that has no place to go. Gum oozes from the splits and the trees gradually die.

(9) To decrease the amount of shade, gadeners often think they can plant fruit trees along the lot boundaires. This practice leads to trouble with the neighbors. They have the right to pick all fruit on their side of the fence, also to remove any roots which invade their property.

Fruit trees should be at least ten feet from fence lines, and fifteen feet is safer. This means that all trees will be in the centre of lot. It is also worth remembering how fruit hanging on a tree attracted you when you were going to school.

If you decide to grow fruit a home, grow the vaieties that cannot be marketed because they are unable to withstand rough handling and shipping. You will then enjoy flavors you have never known befoe and find the production of them satisfying.

These questions are not designed to discourage home gardeners from growing their own fruit. The purpose is to encourage serious forethought so that the adventure into fruit growing is profitable and a pleasure.

Dr. Nancy J. Leal
wishes to announce
the re-opening of her practice in
FAMILY MEDICINE
at No. 15 - 1537 Hillside Avenue
Ph. 595-2221

WORK FOR WEEK

Tulip bulbs can go in by the end of the month; they like cooler soil than the narcissi, make better roots and do not produce early top growth under these conditions. Bulbous irises can go in later, during November.

Remove weeds from rock borders while soil is moist, for only if their roots come away will the job be satisfactory. While at it, see that no matting of fallen leaves collects on flat plants. They become a soggy mass resembling compost if left for the winter.

Plant deciduous trees and shrubs; included are roses, fruits, ornamentals, spring flowering shrubs, raspberries and similar.

If evergreen conifers and broadleaved shrubs are in containers they may be safely planted too, since there is no disturbance of their vital root systems. These plants are continuously active.

When grapes are ready to pick, handle with care. Pruning is done after leaf-fall on outdoor grapes.

See that all cabbage family, (and wallflowers) are still firmly settled in the soil. They do not develop in loose soil.

Water newly planted trees and shrubs.

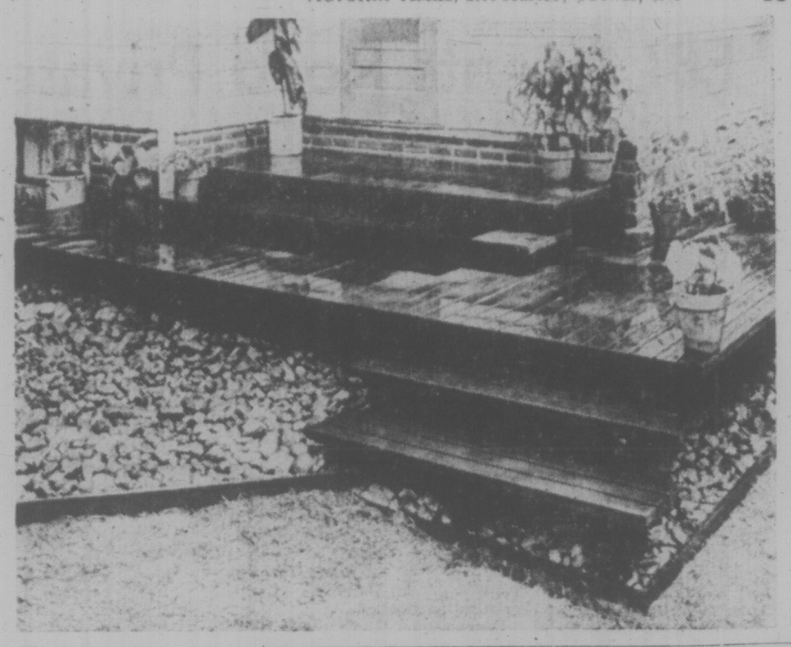

The back entrance to your house needn't be a skimpy looking and sometimes hazardous set of narrow little steps. Stretch out those steps into a spacious and graceful deck that will be a good-looking feature in your landscaping plan and a real asset to your outdoor living.

To order the Entry Deck pattern No. 278, send $2 cheque or money order to: DECO-PLANS, Victoria Times, P. O. Box 90, Boucherville, Que.

NOW KODACOLOR PROCESSING IN VICTORIA
No need to send them to Vancouver. For fast photo service bring your film to us today. A first in Victoria.
Electric Eye Ltd.
1006 Broad Street
Between Eaton's and The Eaton's Parkade
Open Fridays 'til 9
386-0333

These Locations
sell THE WESTERN CANADA LOTTERY tickets
for the
W.A. to G.R. PEARKES CLINIC

Happy Hour Mix and Cracker	2959 Tillicum Rd.
Sam Kee & Son	143 Moss St.
Raynor Market	3931 Blenkinsop
Mac's Milk Store	3624 Shelbourne St.
Tyrell's of Oak Bay	2571 Cadboro Bay Rd.
Cordova Bay Variety Store	5134 Cordova Bay Rd.
Mayfair Barber	3147 Douglas St.
Lee & Sons (Lowcost)	4085 Quadra St.
Heights Barber Shop	3970 Shelbourne St.
Scandia Food Palace	3590 Douglas St.
Davenport Pharmacy	2020 Oak Bay Ave.
The Charming Lady	1712 Douglas St.
Canada Trust Co.	650 View St.
Modern Hair Styling	1688 Hillside
National Trust	Douglas St., Oak Bay Ave., and Hillside Shopping Centre
Gibson's Ladies Wear	708 View St.

BUY YOUR TICKETS HERE!
SUPPORT HANDICAPPED CHILDREN

Helena Rubinstein and lifetime skin care ideas

Helena Rubinstein announces the offer of the year towards skin care of a lifetime. It's the Complexion Workbox with four full-size Skin Life products. Moisturizing cream, cleanser, toning refreshant and moisturizing emulsion. Each gives your skin the revitalizing benefits of Gam, Skin Life's exclusive biological complex imported from France. The Workbox can be yours for 7.50 with your 7.50 or more purchase of Skin Life, Courant or Herbessence products.

Skin Life Deep Moisture Blushing Cream. 7.00
Skin Life Deep Moisture Eye Shadow Cream. 6.50
Skin Life Deep Moisture Eye Shadow Powder and Cream Base. 6.50

Get your Complexion Workbox gift at Eaton's

The wonderful workbox and 24 page beauty work book are yours for 7.50 with your 7.50 or more purchase of Skin Life, Courant or Herbessence products.

Meet Miss Linda Herman, Helena Rubinstein beauty consultant plus our own trained cosmetician Jacqueline Breeze, Oct. 28th to Nov. 1st at Eaton's cosmetic counter

Cosmetics, Dept. 216, main floor

EATONS downtown

BUYLINE 388-4373. Store Information 382-7141.
Store Hours: Daily 9:30 a.m. to 5:30 p.m.
Thursday and Friday 9:30 a.m. to 9:00 p.m.

FBI Agents Read Private Cables At 3 O'Clock Every Morning

WASHINGTON (WP) — Government agents have secretly been monitoring and photographing private international cables to and from Washington for years, House of Representatives found.

Agents of either the FBI or the National Security Agency, it is understood, visited the offices of RCA Global Communications Inc. here at 3 a.m. each day to read all the international cables and photograph ones that interested them.

The practice reportedly continued until May of this year.

Similarly, the investigation found, FBI agents visited the Washington offices of ITT World Communications each day and collected copies of all cable traffic to and from a selected list of countries.

The daily collection of ITT cables, investigators were told, would be picked up around 11 a.m. and returned in mid-afternoon.

The findings became known in the wake of a tumultuous hearing before a sub-committee headed by Rep. Bella Abzug.

Attorney - General Edward Levi made a last-minute attempt to head off the hearing. Abzug said he invoked fears for national security and protested that the testimony might taint the possibility of criminal prosecutions.

Dismissing Levi's complaints as groundless generalizations, Abzug said she had no intention of compromising national security.

An investigation by sub-commitee staff had still turned up plenty of legitimate grist for public hearings, such as "violations of individual rights, the Constitution, the Fourth Amendment and the Federal Communications Act," she said.

Star witness at the hearing was expected to be Joe Craig, the FBI's liaison man with telegraph company offices in the Washington area for about a decade before his retirement last year.

Craig, however, was ordered not to testify by FBI Director Clarence Kelley, apparently on the strength of a secrecy agreement required of all FBI agents.

Witnesses from RCA Global Communications and ITT World Communications had also been scheduled to appear, but Abzug said she was notified "only a day or so ago" that they would not appear unless subpoenaed.

Commercial cable traffic to and from the United States, including messages between foreign embassies here and their governments around the world, have been routinely monitored at least since the Second World War, she said The practices, Abzug added, included:

—"The physical examination of all cables in the Washington office of RCA Global Communications Inc.

—"The physical examination of all cables to and from selected countries in the Washington office of ITT World communications (a subsidiary of IT & T).

—"The securing from cable companies of Telex 'line channel' numbers which, with telephone company co-operation, permit interception of all telex traffic on those lines."

Abzug gave no other details, but it was learned later that the sub-committee staff has interviewed a number of potential witnesses, including Craig and past and present cable company employees.

ITT officials are reportedly defending the practice as a legal offshoot of counter-intelligence activity, but the sub-committee staff apparently feels this doesn't justify the blanket interception of private cables.

The telephones officials said it was company policy not to know or ask about "the nature of the national security investigation" involved or even the names of those whose phones are to be tapped.

Council Defends French

HALIFAX (CP) — The Canada Council answers in French when asked questions in French because it tries to be bilingual, council member Brian Flemming said Thursday.

Flemming, a Halifax lawyer, was chairman of a Canada Council meeting in Moncton, at which several anglophones stalked out when French questions were answered in French without translation.

"When the floor was opened for questioning my opening address, the questions were made by francophones," Flemming said.

"The council attempts to be bilingual, and all questions asked in French were responded to in that language."

He said any participants or observers have the right to ask for translations of any conversations at Canada Council sessions, but to that point no request for translation had been made.

Swiss Approve Loan

WINNIPEG (CP) — The Manitoba government has negotiated a $29 million loan on the Swiss money market at an interest rate of 7¾ percent.

Underwriters of the 15-year bonds are Union Bank of Switzerland, Swiss Credit Bank and Swiss Bank Corporation.

ROBBER TOLD: WAIT

KALAMAZZO, Mich. (UPI) — Getting money out of a bank can be rough these days — even for a robber.

A man approached a teller in the First Federal Savings and Loan Association in downtown Kalamazoo Thursday and announced a holdup.

"You'll have to wait your turn," police quoted the woman teller as answering.

With that, the would-be bandit turned and walked out of the bank, police said.

That was stop one.

Within 20 minutes Thursday, police said, the man walked to two other banks within three blocks of each. Twice more his demand for money was rebuffed.

"This guy just ran into three stubborn women," a policeman said. "Talk about your losers."

One HOUR "MARTINIZING"®
CERTIFIES
THE MOST IN DRY CLEANING
Fresh as a flower in just one hour
8 LOCATIONS TO SERVE YOU

EATON'S
downtown
Store Hours Daily: 9:30 a.m. to 5:30 p.m.
Thurs. and Fri. Shop 'til 9:00 p.m.

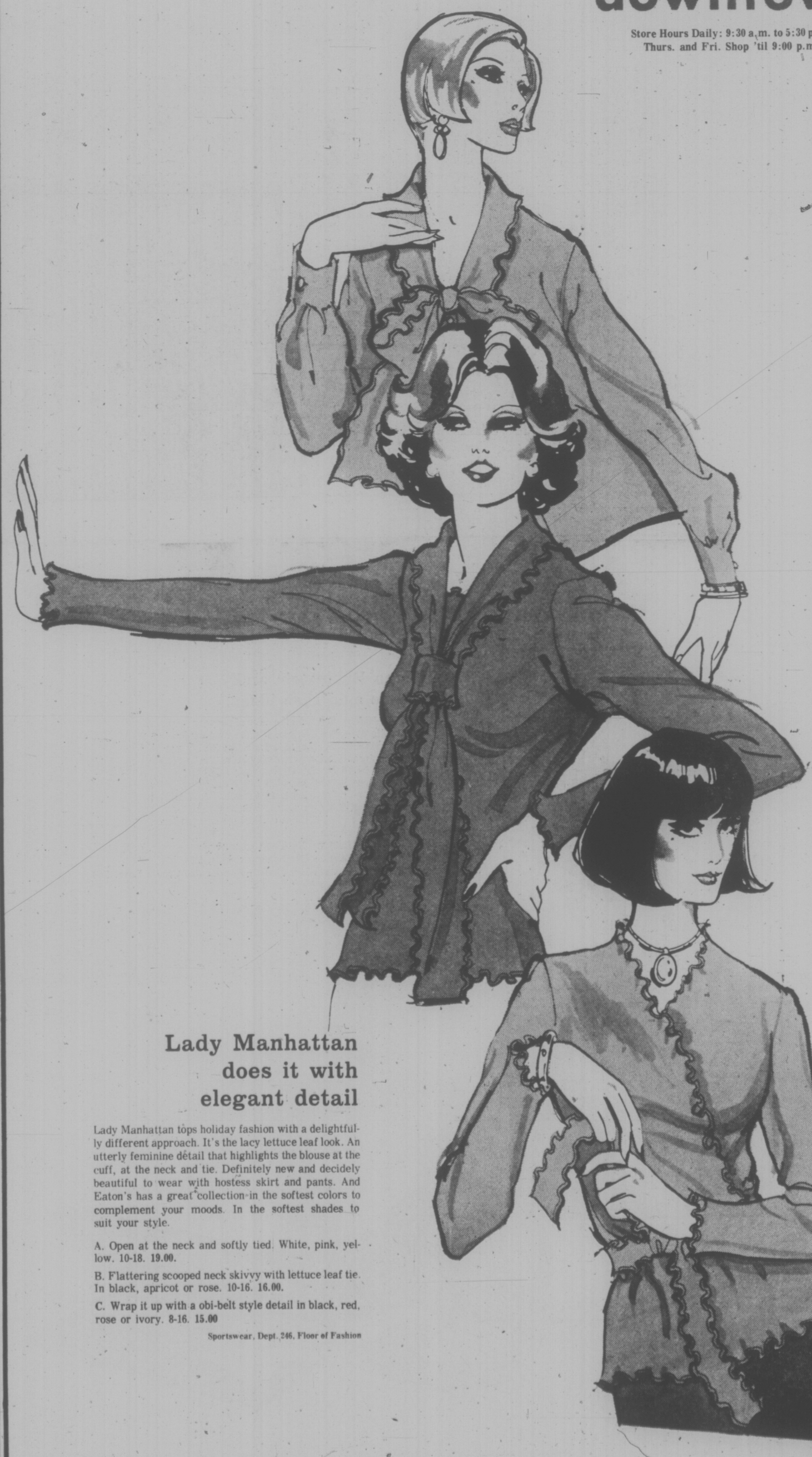

Eaton's

Isn't it nice to know you can find this service under this one familiar name

WATCH XI JEWELLERY REPAIR III

Eaton's Watch Repair Department

does meticulous reconditioning and expert repairs to watches, jewellery and silverware. It is staffed by thoroughly trained, experienced craftsmen who take pride in their work and pride in the fact that they do it right the first time. All precision work is guaranteed for one year and we will gladly give you an estimate in advance without obligation. Personal shopping only.

EATON'S
downtown
Store Hours Daily: 9:30 a.m. to 5:30 p.m.
Thurs. and Fri. Shop 'til 9:00 p.m.

Lady Manhattan does it with elegant detail

Lady Manhattan tops holiday fashion with a delightfully different approach. It's the lacy lettuce leaf look. An utterly feminine detail that highlights the blouse at the cuff, at the neck and tie. Definitely new and decidely beautiful to wear with hostess skirt and pants. And Eaton's has a great collection in the softest colors to complement your moods. In the softest shades to suit your style.

A. Open at the neck and softly tied. White, pink, yellow. 10-18. 19.00.

B. Flattering scooped neck skivvy with lettuce leaf tie. In black, apricot or rose. 10-16. 16.00.

C. Wrap it up with a obi-belt style detail in black, red, rose or ivory. 8-16. 15.00

Sportswear, Dept. 246, Floor of Fashion

Train Runs Switch Ways

The Esquimalt and Nanaimo Railway's troubled Dayliner service between Victoria and Parksville will revert Nov. 17 to northbound runs in the morning, southbound in the afternoon.

A 6½-month experiment running the Dayliner south from Parksville in the morning and north from Victoria in the evening resulted in the number of passengers dropping by 50 per cent, officials for CP Rail, the parent company, said from Vancouver Friday.

"We cannot ignore the fact that there remains a greater demand for a service originating at the Victoria end of the route and that a service operating from the north appears to be premature at this time," said D. S. Collins, superintendent, passenger service.

The current schedule, which has the 68-passenger Dayliner leaving Parksville in the morning, arriving in Victoria just after noon and heading north again at 5 p.m., was introduced in the spring after public suggestions for a service which would allow up-Island residents a few hours in Victoria with a return trip the same day.

The result has been that from May to September, number of passengers on the northbound run dropped by 68 per cent and on the southbound run there was a decline of 36 per cent, CP Rail said.

Average number of Dayliner passengers through 1974 was 36 northbound and 31 southbound. The service, daily except Sunday, costs $8.70 for a fare between Victoria and Parksville.

The Dayliner run used to reach between Victoria and Courtenay but was shortened to Victoria-Parksville in July because two old trestles south of Courtenay could no longer be guaranteed safe. CP Rail said business did not justify spending the necessary $1.7 million to replace the bridges.

The company said the decision to revert to a schedule close to the old one was made after discussions earlier this month with officials in communities served by the Dayliner. No objections were made.

Starting Nov. 17, the Dayliner will leave Victoria at 8:15 a.m., arriving at Nanaimo at 10:25 a.m. and at Parksville at 11:20 a.m. The earlier departure (formerly 8:30 a.m.) allows connection with the Northbound bus at Parksville, which leaves at 11:39 a.m.

Southbound, the train will leave Parksville at 2 p.m. and Nanaimo at 2:50 p.m., arriving in Victoria at 5 p.m. That schedule permits connection with the bus from north island points which reaches Parksville at 1:33 p.m.

The railway will continue to provide free taxi service at Parksville between the bus stop and railway station.

Business Brass Seminar

A day-long seminar on business management will be held Monday at the Princess Mary restaurant.

The seminar, sponsored by RoyNat Ltd. begins at 8:30 a.m. and concludes at 5:15 p.m.

Speakers are Mitchell Kostuch, vice president of S. B. Capital Corp., Toronto, and Donald Anderson of Coopers and Lydrand, Vancouver.

Topics include profit improvement, cash flow and planning.

STUPICH EXPLAINS

B.C. Finance Minister Dave Stupich will explain the federal wage and price controls to Victoria members of the Canadian Restaurant Association at a dinner meeting Tuesday night.

The meeting will be held in the Princess Room of the Princess Mary Restaurant at 7 p.m.

About 150 members of the restaurant association are expected to attend.

The Liberators

Welcome freedom in one of Eaton's great caftans. His and Her caftans that liberate the spirit . . . give unrestricted comfort . . . swing free with your moods. An independently terrific look to fling on after a day of restriction. A wonferful way to let yourself go in style. Yours in all-appealing paisley, rust or green, on exotic border print. Easy care in polyester with the pleasurable feel of challis. One size for him. One size for her. So buy for yourself or buy for each other — just set yourself free. 35.00

Loungewear, Depts. 209/228, floor of fashion and main floor.

EATON'S downtown

BUYLINE 388-4373. Store Information 382-7141. Store Hours: Daily 9:30 a.m. to 5:30 p.m.: Thursday and Friday 9:30 a.m. to 9:00 p.m.

CHARLOTTES EYE OWN COMPANIES

SKIDEGATE (CP) — A two-day study session at this Queen Charlotte Islands community has been told that the islands should establish an economic base, particularly in logging and agriculture.

The session, called Updraft, is part of a world-wide series of meetings being held in conjunction with next year's Habitat Conference scheduled for Vancouver.

Carey Lynde, a local lawyer, told the session that multinational corporations such as Crown Zellerbach and MacMillan-Bloedel should not be allowed "automatic renewal" of timber leases which make local participation in logging or agriculture impossible.

He said most leases would be coming up for renewal in the next 10 years and that residents on the Islands should call on government to reconsider renewals.

Dave Phillips of Sandspit said some island areas, such as the Yakoun Valley, have the potential to be "our Fraser Valley" but that they are under tree farm licenses.

"Our problem is to convince the senior governments that we need to produce our own food on the Islands," he said.

Explosion Dismissed As 'Prank'

VANCOUVER (CP) — A bomb blast that injured two young people Thursday was probably just a Halloween prank that got out of hand, police said Friday.

"It appears to be something we would expect around Halloween time," said inspector John Page. "There is nothing at the moment to indicate it was meant for that particular family."

Niko Burtini, 16, and his girlfriend, Wendy Warner, 15, stepped out of the front door of the Burtini home as a homemade bomb exploded on the front lawn. Both young people were in satisfactory condition in hospital.

M-B Tightens Belt, Brass Get Chopped

VANCOUVER (CP) — MacMillan Bloedel Ltd., the Vancouver-based forest company, has cut its salaried and executive staff by 97 since Sept. 1, a company official says.

Only 20 of the 97 were laid off, said William Goddard, director of personnel services for the timber giant, B.C.'s largest industrial employer. The remaining 77 were "encouraged attrition" and normal resignations and retirements.

"Encouraged attrition" is early retirement for senior men and women and is not compulsory, Goddard said.

The company which is having the worst economic year in its history, is continuing to encourage early retirements and is not replacing any employees who resign except in critical areas.

The 20 persons laid off were from positions that have been discontinued, Goddard said. "They are excellent people, all of them."

The company employs about 1,000 salaried persons in its Vancouver head office and about 3,000 more in its other North American operations. The attrition policy is company wide, Goddard said.

The staff reductions are part of a 10-per-cent budget reduction ordered in all departments by the company president, Denis Timmis, in September.

Earlier this month, George Currie, M-B chairman, said the company could fail to show a profit this year for the first time in its history. In 1974 the company reported a profit of $72.3 million, compared with $81.8 million in 1973.

How to beat the high cost of visiting Vancouver

Ritz it at $22.00 a night

An unbeatable DOWNTOWN LOCATION
An unbeatable price

Ritz International Hotel
1040 WEST GEORGIA, VANCOUVER
(604) 685-8511
For reservations or more information call, write or ask your travel agent

b.c. briefs

Dairy Subsidy Change

VANCOUVER (CP) — Agriculture Minister Dave Stupich wants British Columbia dairy farmers to agree to changes in their income assurance plan that would save the government about $2.4 million a year.

The proposal would increase premiums paid by farmers and change the method by which production costs are calculated. Income assurance in the dairy industry guarantees 100 per cent of production costs to farmers.

The changes would also provide a one-cent-a-quart increase in the retail price of milk.

The dairy committee of the B.C. Federation of Agriculture has rejected Stupich's plan and made a counter-proposal to which the minister has not replied.

VANCOUVER (CP) — An investigation into the death Sunday of 1.3 million fish at the Capilano hatchery will likely show they died of chlorine from the nearby Greater Vancouver Water District chlorination plant, an RCMP spokesman said Friday.

Environment Canada officials have said they believe chlorine was accidentally injected into the hatchery water supply at the plant, or that a vandal or saboteur deliberately dumped the chemical into the hatchery water supply.

BURNABY (CP) — A faulty propane heater is believed to have caused a fire that destroyed a warehouse and several truck trailers at the Public Freightways Ltd. Development.

Dock foreman Henry Friesen said employee Ken Gregory was adjusting a propane heater when a valve flew off and the tank burst into flames. Gregory was seriously injured.

Friesen said he ordered the building evacuated and the flames spread across a loading dock and into 16 truck trailers being loaded. Cargo damage was estimated at $300,000.

VANCOUVER (CP) — Paper wrappings and other remains of a mail bomb that killed a Vancouver man Oct. 5 have been sent to crime officials in Washington D.C. for analysis, police said Friday. The bomb, marked literature from the Greek American Socjety in Pittsburgh, killed Georgios Chatzispiros, 42, and injured his wife and son.

Negligence Charged In Death

VANCOUVER (CP) — James William Vogt, 19, of Vancouver, was charged Friday with criminal negligence causing death after a car crashed into a taxicab at a downtown intersection, killing one woman and injuring six other people.

The dead woman was identified as Louis Elizabeth Kansas, 25, of Vancouver, and formerly of Winnipeg.

Police said a car was driving without its lights about 1:30 a.m. Friday when a police car flashed its headlights to get the driver to turn on his lights.

A spokesman said the driver accelerated and went through a red light, hit a taxi and pushed it onto the sidewalk. Two pedestrians, one of them Miss Kansas, were struck.

A wheel from the taxi struck George Cote, another pedestrian. He was in satisfactory condition in hospital.

Marie Derhak, 62, of Vancouver, a passenger in the cab, was in poor condition in hospital. The other injured were in satisfactory condition.

fabulous fur wrapture ... the wolf tail boa just the accessory to warm you up to winter

Toss it or tie it . . . wear over the shoulder . . . around the neck . . . or just to bundle up against a chill. Soft, sumptuous . . . just downright opulent. The wolf tail boa, at Eaton's. Maybe, it isn't the tiger by the tail but, it's the foxiest fur piece going! Just charge it to your Eaton account. 60.00

Fashion Accessories, Dept. 202, Main Floor

(Also available in the Number One Shop)

EATON'S downtown

BUYLINE 388-4373 Store Information 382-7141 Store Hours Daily: 9:30 a.m. to 5:30 p.m., Thursday and Friday, 9:30 a.m. to 9:00 p.m.

LIONS.TONIGHT.
PLAY-BY-PLAY ACTION
DIAL C-FAX 1070

Victoria Times

92nd YEAR, No. 116 ★★★ VICTORIA, B.C., SATURDAY, OCT. 25, 1975 ★★★

YEAR-END
CLEARANCE OF 1975 FORDS
PETER POLLEN FORD

Empty-Shelf Warning from Some Stores

Times News Services

Empty shelves and food shortages will be the result of the provincial government's price freeze, spokesmen for supermarkets and drug stores said Friday.

Sam Bass, president of London Drugs, said that if the freeze does not allow adjustments for increased costs, shelves will be empty.

"Nobody is going to tell me I'm going to sell at a loss," said Bass, in Vancouver.

"There's going to be a lot of empty shelves. Nobody's going to subsidize Barrett's whims."

Bass said drug firms buy 100 per cent of their stock from outside the provinces.

"There is nothing manufactured in B.C. We get everything from back East."

Shirley Brown, spokesman for Super Valu stores and Kelly Douglas Co. Ltd., said Super Valu will have to comply with the government's order but to do so will mean "tremendous shortages."

She said that 80 per cent of the beef, pork, and luncheon meats sold in British Columbia comes from Alberta.

"Eighty-nine per cent of the drygoods on our supermarket shelves are purchased from outside B.C.," said Brown.

"At this time of year, 65 per cent of our farm produce is imported.

"A price freeze just isn't that simple. B.C. does not produce sufficient food to meet its food requirements.

"In the short term there is an advantage to the consumer, but in the long term the effects on B.C.'s economy will be devastating.

"When there are food shortages, there will be a reduction in the labor requirements and drastic effects on the nutritional intake of our customers."

Barrett's order raises questions which she hopes will be answered quickly, she added.

"If we're going to have our purchasing power frozen, then we're not going to be able to buy. Let's face it, we're just not going to stock it.

The higher minimum wage will be a jolt to the tourist industry and the new rent control program could prove very harmful, Victoria Chamber of Commerce president Jack Hutchins said today.

The premier made a big mistake in reducing the rent increase ceiling from 10.6 per

See BASIC PAY Page 2

BARRETT . . . decision not easy

WEEKEND EDITION
30 cents

WEATHER
Tonight, Sunday: Showers

INDEX

Classified 386-2121
News 382-3131

	Page
Births, Deaths	33
Classified	38-51
Comics	36
Entertainment	25-27
Family	30-31
Finance	6-7
Sports	14-16
TV, Radio	39

Saturday Features

	Page
Books	24
Chess	33
Church	34, 35
Gardening	53
O.C. Soccer	2
Stray Feathers	5
Travel	18-23

Massive Price Freeze Imposed by Barrett

By LINDA HUGHES
Times Staff

A 68-day freeze on the price of food and other basic commodities hit B.C. like a bombshell Friday when Premier Barrett imposed a massive new economic controls program.

As of 5 p.m. Friday the prices of food, drugs, energy and public transport are frozen until Jan. 1.

Tarriffs on intra-provincial rail transport and trucking of food and drugs in the province are also frozen.

A new rent control program was introduced with an 8 per cent ceiling on increases.

Purpose of the program is to see prices do not increase in the period before the federal anti-inflation program comes into full effect, Barrett said.

B.C. has maintained the federal scheme does not adequately control prices and profits and therefore is not fair to the average citizen.

In Ottawa, Finance Minister Donald Macdonald said the freeze will have no effect on the federal anti-inflation program.

The federal government has no intention of instituting a general price freeze, he added.

"I'd have to look at his (Barrett's) plans more closely before commenting in detail, but I can say that we obviously haven't gone for a general freeze, and the B.C. announcement won't cause us to depart from that position."

Asked if he thought the Barrett program will work, he said "there are many prices that just can't be frozen."

The price freeze, along with a package designed to ease the effects of inflation on low income earners, is B.C.'s solution to making the Ottawa program fairer and more equitable.

"This decision did not come easily. I am aware that it will create some difficulties," said Barrett.

"But the alternative is a case-by-case review of all price increases, which would require a large bureaucracy in Victoria, and interminable paper work for business people.

"More importantly, it would offer no immediate price relief to the people of our province."

The freeze will be administered by the consumer services department but Barrett said he did not envision a massive hiring of new people although employees may be seconded from other departments.

No penalties are included in the cabinet order setting out the freeze but Barrett said usual penalties included in provincial summary convictions legislation will apply to those who break the law.

The freeze is imposed under terms of the Consumer Services Act which allows the cabinet to bring in "such measures as the minister deems necessary to control prices within the province in order to minimize the erosion

See B.C. Page 2

★

Useful, Says Gibson

Provincial Liberal leader Gordon Gibson said his party will support the government freeze.

All provinces should bolster the federal wage and price controls by introducing economic guidelines which relate specifically to their own situations, he added.

He described the Barrett measures as a "useful assistance" to the federal program and an indication of B.C.'s willingness to co-operate with Ottawa.

However, he criticized the Barrett government for doing nothing to create jobs with its program and said the plan should have included some incentives for private investment in basic industries.

Conservative leader Scott Wallace said he has not decided whether his party will back the provincial measures but agreed with increases in the minimum wage and mincome, a program that provides minimum payments to persons on fixed incomes.

He said he was surprised there are powers to allow the provincial government to introduce "sweeping and massive" controls without debate in the legislature.

As of noon today Social Credit leader Bill Bennett had made no comment on the government's move leaving Dr.

See LEADERS Page 3

HIGHLIGHT of the official opening of Oak Bay's new recreational centre Friday night was a jocular swimming duel between Mayor Brian Smith, poolside, and Ken Hurn, chairman of Oak Bay's parks and recreation commission. Smith won handsomely, if not honestly, being pulled more of the length of the pool on the other end of a ski tow rope, hauled in by four conspirators concealed in a washroom. (See story on page 13.)

. . . And Bonuses For Elderly, Poor

A 20 per cent increase in B.C.'s minimum wage, an increase in Mincome and new housing programs are new initiatives promised by the provincial government in its new economic program.

Premier Barrett said Friday that besides fighting inflation the government wants to ensure "that the impact of fighting inflation is shared on a fair and equitable basis."

In addition to the freeze on basic prices, therefore, Barrett brought in a host of initiatives to give advantage to low income earners in the province.

But public servants will be required to stick to federal wage guidelines and senior civil servants will receive no wage increases along with cabinet ministers and MLAs.

The additional measures include:

—a $10 increase in Mincome in addition to the regular cost-of-living boost on Jan. 1;

—an increase in the B.C. minimum wage from $2.50 an hour to $2.75 on Dec. 1 and to $3 on June 1, 1976;

—new housing initiatives including a government first mortgage program with lower rates for low-income families;

Most of these schemes will require legislation and Barrett said the legislation will be brought in during the fall session, expected to begin in mid-November.

Mincome now stands at just under $250 a month but the regular federal cost-of-living adjustment to old-age pensions would boost that to $255 on Jan. 1.

The new increase will bring to $265 a month the level of guaranteed income for senior citizens and the handicapped.

Barrett estimated that program will cost the government between $10 million and $12 million annually.

B.C. hopes the federal government will change the area of its program which limits low-income earners to wage increases of not more than $600 a year while those earning $24,000 can earn salary boosts of up to $2,400.

"The federal proposal provides the smallest increase to those who are already suffering most from inflation," said Barrett.

To fight this trend and to help the unorganized worker in B.C., he said, the minimum wage will increase to $3 an hour.

At the next sitting of the house, Barrett said he will bring in legislation to create a Housing Corporation of B.C. to expand the government's housing activities.

The program of land-banking will be expended to dampen land speculation, he said, and large sums of capital will be available to the new corporation.

Through the government's new B.C. Savings and Trust Corporation, expected to be in operation as a near-bank next year, the province plans to offer a new first mortgage program.

"First mortgages will be available to the public at rates that take account of ability to pay," said Barrett.

PSSST!

British Columbians get an extra hour of sleep tonight as the province turns back its clocks one hour in the annual return to standard time. Clocks officially go back an hour at 2 a.m. Sunday in the changeover from daylight time.

NEWS BRIEFS

Venus 10 Lands

MOSCOW (UPI) — The Soviet Union landed a spacecraft on Venus today and successfully transmitted back to earth a "panoramic" view of the cloud-shrouded planet's surface about 1,300 miles away from where Venus 9 Explorer landed Wednesday.

Paper Threatened

KELOWNA (CP) — Publication of the Kelowna Courier was delayed about an hour and a half Friday after a bomb threat was telephoned to the evening newspaper in the early afternoon. No bomb was found.

Bombs in Portugal

LISBON (UPI) — Bombers, ignoring a full military alert, today blasted two offices in Oporto and Lisbon and rumors of an imminent coup d'etat continued to flood Portugal.

Nuclear Blast

NEVADA TEST SITE, Nev. (UPI) — The U.S. Friday detonated the 12th announced nuclear explosion of the year, a small blast in a chamber far beneath the surface of the earth.

Diplomats Held

BEIRUT (Reuter) — Two Scandinavian diplomats and a Frenchman were kidnapped by gunmen who raided a hotel in the strife-torn Lebanese capital today, informed sources said.

More Egg Talks

WASHINGTON (CP) — The Canadian government, in a formal diplomatic note, has accepted a United States invitation to resume negotiations on the controversial issue of Canada's egg import quotas, U.S. sources say. No date has been set for a meeting.

Turks Clamp Down

ANKARA, Turkey (UPI) — The Turkish goverament, tightened security measures around Turkish diplomatic missions in Europe and the United States today to head off what appeared to be an international plot by an unknown group to murder Turkey's top envoys.

Labor Reaction Cautious But Support Expected

B.C. labor leaders were hesitant in their reaction to provincial additions to price and wage controls, but are expected to support the package which contains many of the provisions pushed for by the labor movement.

The guidelines bring more than 100,000 additional workers in B.C. under the eight per cent wage increase ceiling, including provincial, municipal and hospital employees and teachers.

The four groups earlier this week banded together to fight the federal wage control program "because of the inequities in it."

B.C. Teachers' Federation president Bill Broadley who was involved in the effort to urge the provincial government to correct the inequities, said today the provincial package is a "significant step" towards that goal.

"It's only until Jan. 1, but if the federal government picks up on the plan it should go a long way to protect incomes. If the federal government allows it to die, the inequities will be back again," he said.

The 26,000-member federation is now involved in bargaining with the B.C. School Trustees association and had earlier announced wage demands of about 20 per cent.

A trustees' association spokesman said the organization would be happy to follow the federal and provincial controls but wants the government to ensure the controls are legal.

The 35,000-member B.C. Government Employees Union expected it would be covered by the federal guidelines and is not concerned about the same controls being imposed by the provincial government, union general secretary John Fryer said today.

The union has already negotiated its master contract for all employees and is expected to enter component bargaining soon. The results of the ratification vote on the master contract are expected to be announced this weekend.

The contract includes a cost-of-living adjustment

See LABOR Page 3

FRANCO NEAR DEATH

MADRID (UPI) Generalissimo Francisco Franco, 82, showing increasing signs of heart failure after two major heart attacks in a week, received the last rites of the Roman Catholic church today. His family gathered at his bedside in El Pardo palace and medical experts said the end must be near.

The experts said that the old soldier, victor of Spain's bloody civil war and its one-man ruler for nearly 40 years, was fighting and losing his last battle for survival.

They said death probably would come in a matter of hours, paving the way for the transfer of power to Prince Juan Carlos de Borbon, 37, Franco's designated successor who is to become Spain's first king in 44 years.

Franco's increasingly critical condition was disclosed in a medical bulletin issued after noon, signed by his 11 doctors.

It spoke of "increasing congestive heart failure" and said this had been aggravated by fluid in the lungs, making breathing difficult, distension of the abdomen and temporary intestinal paralysis.

About two hours later, the doctors reported no change in Franco's condition which they said remained "grave."

With the news of the caudillo's apparently approaching end, life slowed throughout Spain.

Small groups assembled outside the El Pardo palace.

CUPE Members Jeer Trudeau

Times News Services

They shouted "control Trudeau" and sang the song, Solidarity Forever.

Prime Minister Trudeau and his wife, Margaret, were mobbed by a jeering crowd of civil servants angered by federal wage and price control policy in Toronto Friday.

Trudeau was there to address a Rotary Club luncheon and the demonstrators were members of the Canadian Union of Public Employees, which is holding its national convention in the same hotel.

Trudeau halted at one point to speak to the angry protesters, but the crowd pressed in close around him and choruses of boos drowned out his words.

In his speech to nearly 1,000 Rotarians, Trudeau said the new economic policy represented a new era in Canada's economic and social history.

"The test is whether we can rediscover as Canadians that will to co-operate in a democratic manner."

Runaway inflation was the result of "everybody trying to catch up with everybody else" to protect themselves against any future increases in the cost of living and the new policy was aimed at equitable sharing of the nation's wealth in the face of rising costs, he said.

The prime minister said that "the government does not like controls any more than anyone else.

"You asked for leadership — you've got it," he said.

Meanwhile, in Ottawa finance minister Donald Macdonald said the federal anti-inflation board can demand prior notification of price increases for cars and some household goods.

But advance notice on food price increases would be hard to ask, he added.

WORDPLAY

Send your own WORDPLAY, care of this newspaper.

EXPORTS LAGGING

OTTAWA (CP) — Exports lagged $1.043 billion behind imports during the first nine months of this year, Statistics Canada reported Friday.

The deficit compared with a surplus of $1.332 billion in the value of merchandise trade during the same January-September period last year.

The largest single factor in this year's performance was oil.

Canada spent more on buying foreign oil for the eastern provinces and sold less oil from the western provinces to other countries.

Internal Museum Hassle

Another internal hassle appears to be bubbling at the Provincial Museum and while officials are once again keeping mum, this one involved an alleged health hazard from asbestos.

For the second time this year the Times has received an anonymous letter using museum stationery and this one says:

"About half of the provincial museum staff will walk off their jobs next week because of an unsafe building . . . There will be an effort to cover this up."

Calls to museum director York Edwards Friday went unanswered and other officials contacted remained tight-lipped.

But sources described this situation:

When the museum and nearby curatorial tower were built about eight years ago, steel beams were sprayed with abestos to serve as a fire retardant.

A few years later asbestos received increasing publicity as a health hazard, related to the lung disease silicosis and possibly other maladies.

The asbestos on the steel beams is described as a grey fibrous material which flakes and falls off when bumped and following the adverse reports, some of the museum staff are reported to have become concerned.

The buildings have air-conditioning systems and there were fears that floating asbestos fibres were being recirculated. The effectiveness of air filters in the conditioning systems was questioned.

One source said the public works department was called in to conduct tests and these revealed insignificant particulate matter in the air. But the validity of the testing method was challenged by at least one staff member.

Any problem could be solved by spraying the asbestos-coated beams with a sealer but a source suggested the public works department had been "dragging its feet" in taking this step.

The job would have been much easier a few years ago when much less space had been developed but it is still practical, he said.

An estimated 100 people work in the curatorial tower.

The earlier letter to the Times, which claimed to represent the museum staff, complained about the "carnival atmosphere" developing in and around the museum and cited a lottery booth, stage, outdoor tables and soft drink machines as contributing to the "clutter."

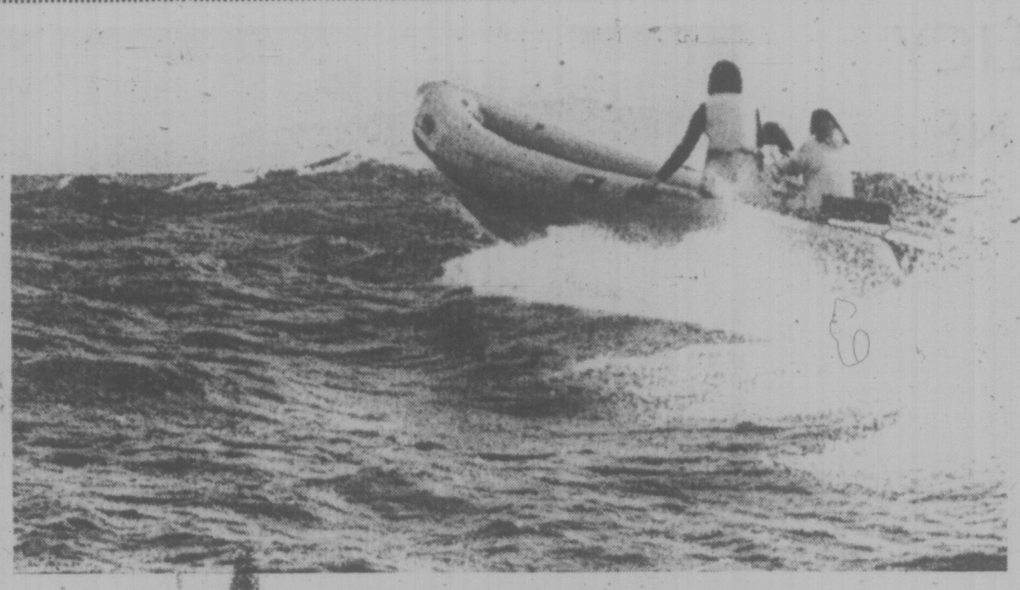

Rescue boat heads out into the Strait on patrol

New Watch on Strait

By PAT DUFOUR
Times Staff

A new marine rescue service goes into operation on Monday, providing a round-the-clock watch on the treacherous waters between Sooke Basin and Oak Bay Marina.

Providing that much-needed service are 36 students belonging to the Lester B. Pearson College of the Pacific's sea rescue unit.

The unit is headed by Alejandro Bolz, 18 of Uruguay, who reports:

"We'll be concentrating on the main sport fishing areas and Race Rocks, which can be pretty dicey at times."

The unit has two 20-foot rescue boats, capable of 40 knots, made by students at the college.

The fiberglass-hulled boats, topped with inflatable tubes to ease the task of hauling victims inboard, were designed by retired British admiral Desmond Hoare.

Jim Moo-Young of Jamaica, 18, is in charge of one boat. Captain of the other is Edmundo Vianello, 18, of Venezuela.

"There'll be a watch of students on standby every minute of the night and day," Jim said. "And, there'll be a daily patrol of our area an hour before dusk."

The college at Pedder Bay will run its sea rescue unit on much the same lines as the one in Wales where Atlantic College students have earned an international reputation for their efficiency and enthusiasm.

Geared for every emergency, Alejandro explained the unit, composed of 26 boys and 10 girls, is well-trained.

Each member must have a Royal Life Saving Society bronze medallion for swimming and lifesaving capability, a St. John Ambulance first-aid certificate, besides being competent in boat handling, building and maintenance; basic mechanics, engine maintenance, electricity, coastal navigation and radio operation.

In addition, six unit members are qualified divers, capable of rescuing a victim trapped beneath a capsized boat.

The college, which has 200 students from 40 countries around the world, can be immediately contacted by both Canadian and American coast guard stations as well as the Royal Canadian Mounted Police in an emergency.

Three VHF (very high frequency) radio sets — one at the college's radio headquarters and the others in the boats—ensure complete monitoring in an emergency.

Each boat is equipped with all necessary rescue gear, including exposure bags.

Alejandro and his two captains explained that these are strong plastic bags, large enough to contain a victim suffering from exposure and a member of the rescue boat's crew.

"The student would strip down and use his own body heat, if necessary to help warm the victim," Alejandro said.

Canada's west coast has the unenviable reputation of having the highest total of marine incidents in Canada.

In 1974, the Pacific Rescue Co-ordination Centre at CFB Esquimalt handled 1,679 marine incidents. Already this year, that number has increased to 1,727.

A rescue centre spokesman today welcomed the college's new service.

"We handle 50 per cent of all marine incidents in Canada," he said, "And a well-disciplined unit like this is a welcome addition."

Unit captain, Alejandro Bolz on radio watch

Crime-Police Ratio Short 45% in Victoria

By PAUL MOSS
Times Staff

Another 50 to 55 officers would be needed in the Victoria city police department if it adopted guidelines suggested by the B.C. Police Commission, an arbitration hearing was told Friday.

Vancouver deputy police chief Bob Stewart, a witness at the arbitration proceedings which will result in a binding contract settlement on the city and its police force, is an executive member of the recently-formed commission.

He told arbitrator Guy Barclay the commission's suggested yardstick for gauging the strength of municipal police forces is the ratio of police officers to criminal offences in the community concerned.

On this basis, he said, Victoria's actual strength should be increased by as least another 50 officers, or about 45 per cent.

Earlier testimony in the hearing at the Empress Hotel said the city police department's "authorized strength" last year was 130 officers, but it was actually seven below that number and had suffered a manpower deficiency for several years.

Claims of under-policing, the risks this poses for the community and the resultant damage to police morale were some of the key arguments presented by the Victoria Policemen's Union on the first two days of the hearing, which continues next week.

The union is represented by Victoria lawyer Dermod Owen-Flood and the city by Vancouver lawyer Jack Giles.

Stewart said in Vancouver the ratio is 24 officers per 1,000 Criminal Code offences, whereas Victoria's ratio is only 12.

He said in making an analysis of the manpower capability of all police forces in the province, the B.C. Police Commission did find that Victoria's was inadequate. The only other area of the province "regularly behind strength" was the city of Nelson.

A possible danger in this situation, Stewart noted, is that when law enforcement is stepped up in one area, crime tends to "blossom forth" in another when policing is less diligent.

"It is significant that when an all-out thrust was made against organized crime on the Lower Mainland by CLUE (the Co-ordinated Law Enforcement Unit) very soon it became necessary . . . to establish an arm of that unit on Vancouver Island; which indicates to me that criminal activity had in fact spread out and is now centring in other urban areas such as Victoria."

Asked by the police counsel if Victoria was acquiring some of the "hallmarks" of big-city crime, Stewart said problems similar to Vancouver's are becomkng evident here, but on a smaller scale because the city itself is smaller.

Stewart said he believes all municipal police forces in B.C. should have standard contracts governing pay and working conditions, but under cross-examination by Giles said the official position of the police commission is that federal and provincial subsidies should be forthcoming to make this possible.

He agreed that at present municipalities can't really afford the police forces they need, but said in the absence of subsidies that was a "hard fact of life" which must be accepted.

Giles claimed it was illogical to argue on the one hand that senior government subsidies are needed to achieve inter-force parity, but on the other that municipalities must meet arbitrary standards on police force strength regardless of the cost to the taxpayer.

He also challenged the rationale of the officers-per-crime-rate formula, describing it as "unrealiable and misleading" because only 25 per cent of the police officer's time is occupied by crime-related tasks.

Stewart replied that in the police commission's opinion it was a more realistic base for determining manpower needs than the traditional formula relating the number of police officers to the community's population.

Failure to recognize this earlier, he said, had resulted in the present situation where the average British Columbian runs a greater risk of becoming a crime victim than the citizen of any other province.

The city's case is scheduled to be presented next week.

Victoria Times
SATURDAY, OCT. 25, 1975 13
SECOND SECTION

Firm Pledges Pitch Stop

Two Victoria men have received more than $500 in compensation from a local automobile transmission company after complaining about the firm's business practices.

Lo-Cost Automatic Transmission Rebuilders Ltd. signed an agreeement with B.C.'s director of trade practices pledging not to repeat certain sales practices and agreeing to pay compensation to three consumers, including the two Victorians.

Among the sales practices complained of are:

—Advertising free inspections or free diagnosis when the sole purpose of such ads was not to provide such a service but to attract consumers;

—The use of a sales technique involving demonstration of metal particles, originating or purporting to originate from the oil or fulid in the transmission of the consumer's automobile "in an attempt to persuade the consumer that this indicated serious and abnormal wear when this was not the case;"

—Dismantling of a transmission of a consumer's auto when unnecessary or when necessary, the charging of an unnecessarily high fee;

—The performance or purported performance of work on the transmission of a consumer's automobile when such work was either not specifically authorized or was the subject of specific instructions that the work was not to be performed;

Those practices were listed in the agreement, known as an Assurance of Voluntary Compliance (AVC), which is a relatively new form of consumer action under the B.C. Trade Practices Act.

In the AVC, the government director has reasonable grounds to suspect the company of contravening consumer laws but the company does not acknowledge or admit to breaking the law.

Instead the company simply undertakes not to practice the listed sales techniques and also to reimburse and compensate the consumers who originally lodged the complaint.

Dr. Winston Nykodym of Victoria will be reimbursed $199.27 for the amount he paid to the company over and above the amount owing for authorized work and $77.45 for the cost of repairing a leak from the transmission following return of the car from the company.

Nykodym will also receive $100 as compensation for his inconvenience and deprivation of the use of his automobile.

Rodney Gittens will receive a reimbursement of $80.73 and a compensation for inconvenience of $100.

Lo-Cost also agreed to release Gittens from any indebtedness allegedly owing the company and to release any liens against the car.

The company must pay the consumer director $49 for the costs of the government's investigation into the matter, and must be willing to give a report to the director on its compliance with the act any time up until January 1, 1977.

VIPs Upstaged At Rec. Centre

Stuffy it wasn't.

Somewhat smug Oak Bay, with its reputation for doing things with delicate refinement and correctness, threw a surprise when it officially opened its new recreation centre Friday night.

The politicians and other VIPs were out in number, of course, but they were upstaged by the children.

High school students played music, minor hockey players showed how they get into shape, young curlers did their stuff and scores of youngsters tried out the swimming pool.

On ice, young figure skaters showed promise of things to come.

Premier Dave Barrett opened the centre, urging people not to be overawed by the plush furnishings to the point that youngsters stepping out of line on the odd occasion would be banished.

"Keep them (problem children), love them and nurture them," he said.

Mayor Brian Smith and Ken Hurn, chairman of Oak Bay's parks and recreation commission, clad in unconventional swim attire, cavorted in the pool for the spectators' enjoyment.

Today and Sunday, the centre will be open for general viewing, hundreds of school children having been given free passes for swimming and skating.

The centre, 20 years in the planning, contains a 25-metre pool, ice rink, six sheets of curling ice, a jet whirlpool, two saunas and a social lounge with full kitchen and catering facilities.

Police Probe Promoter

A music promoter whose business dealings in Victoria last summer are the subject of a police investigation has been charged with eight counts of defrauding $10,472.60 from merchants in the Vernon area.

Donald Mike Porter, 43, appeared in Vernon provincial court Friday and was remanded to Oct. 30 to obtain legal counsel.

Judge Jurgen Behnckie set bail at $3,000 with one or two sureties. A condition of the bail is the accused must stay at his brother's home in Salmon Arm from 9 p.m. to 7:30 a.m. each day.

Porter, who was arrested by RCMP in Kamloops earlier this week on the Vernon charges is also wanted for questioning in connection with the cancellation of the Billy Grammer show in Victoria Aug. 22 and in Vancouver Aug. 23.

Porter's firm, Don Jack Productions was promoting the show across Alberta and B.C.

The British Columbia Wheelchair, Sports and Recreation Association had agreed to sponsor it here and in Vancouver and provide an office and telephones in exchange for 25 per cent of all profits.

The sudden cancellation of the show aroused the interest of Victoria Better Business Bureau manager Bill Tindall.

Tindall said a number of local businessmen had bought ads in the show's program but the program was never distributed the night of the show.

He also said six telephone solicitors hired to sell program ads had never been paid. Some of the six have since filed complaints with the department of labor, Tindall said.

A Victoria police spokesman said the case is still under investigation.

MAYOR'S RACE LIST GROWS

Joe Richards of 541 Dalton is the latest candidate to enter the Victoria aldermanic race.

Richards, who filed papers Friday afternoon, describes himself as "the working man's candidate".

He wants city council increased to 10, two aldermen-at-large and eight elected by aldermanic districts (wards) for more equal representation.

It's Sad, Frustrating When Dog Has to Go

max low

So sad, that little front-page story in Thursday's Vancouver Province on Mr. Mac and Ticky.

I guess it was a combination of reporter Tony Eberts' heartrending prose and photographer Dave Paterson's appealing picture of Ticky, but I felt my eyes moistening and I thought again of Yogi Bear.

If you didn't read the story, it told of how Mr. Mac, a 65-year-old widower with a heart condition (he didn't want his real name known in case he was a burden on his friends) had to part with his little dog.

Mr. Mac had promised his late wife he would always care for Ticky — a six-year-old, 18-pound mostly-pomeranian mutt.

But, because the seedy little basement suite he now occupies has no plumbing and his doctor says he must stop climbing stairs, Mr. Mac has to move as soon as possible.

The agencies of the Vancouver Resources Board are trying to find him accommodation that he can afford on his fixed income ($240 a month) and chances are good that they will succeed. The catch, though — and for Mr. Mac it's a heart-breaking one — is that none of the subsidized housing likely to be available under the B.C. Housing Management Commission will allow tenants to keep pets.

★

And so on Wednesday, though his doctor would like him to keep his pet as the walks they went on together gave the old man the moderate exercise his heart needs, Mr. Mac parted with Ticky.

He was sad, frustrated and confused.

"I am not so old or sick that I cannot look after myself and Ticky," he said. "But they tell me there is no place for us, together. I would pay most of my money for such a place. I would go hungry to pay for it, yet they tell me the rents are too high and places to live in are too few, so nobody has to take people with pets. Not even very small, very quiet dogs . . ."

As reported Eberts says, "Anyone who has experienced the bond of affection between human and canine knows what a wrench it is to give up a dog." And I'm sure that many who read this have known that sadness at some time or other.

We knew it once, my wife and I, when we had to part with Yogi Bear, our tiny, very mixed-up dog we adopted in Iran.

Yogi was a strange little thing; a blend of many unknown breeds which together produced what was more like a small white fox than a dog.

Now I don't particularly like small yappy dogs, but when we first met Yogi he was living a rather precarious life with a large group of young people who were hitching their way around the world and just stopping over in Iran. Yogi wasn't happy there and he tried running away once but he was only about eight inches from the ground and had a rough three days fending for himself.

A couple of the young people were proof readers on Kayhan International, where I worked, and when we went to their place one night for dinner they were all talking about moving on. And, when they realized my wife was soft-hearted, they said they were going to have Yogi shot the next day.

That did it.

We took him home with us and very gradually he got over his fear and got to like living with people. In fact, he got to like it so much that we always felt he would much rather have been a person than a dog.

When it was time for us to leave Tehran, we were in a quandary. We knew no foreigners living there who would like to have Yogi and Iranians don't like dogs much.

There was nothing else for it — we would have to take him with us.

So, despite great misgivings and great expense, we sent Yogi Bear on ahead of us to England where he had to stay in quarantine for six months.

That, alas, proved the undoing of all our care and affection. Eight-inch Yogi, who hated all dogs (even those his own size) was put in a wire cage between the two of the most monstrous things I have ever seen — a great dane and a shaggy-legged Borzoi — and he was terrified.

Although we visited him during the six months, it didn't do any good. When he came out he decided that, not only did he not like dogs, he no longer cared much for people, either.

★

To get his point across, he first bit my mother on the ankle while she was visiting us, and systematically bit every other human ankle he could find in the apartment building in which we lived.

The vet said that because of his background he would probably never get over it. We tried a muzzle for a while but as soon as it was taken off, he was back looking for ankles again. By now, we had decided to emigrate to Canada and, as Yogi had even turned on us and wouldn't let us in our bedroom without a bite or two, we knew we couldn't take him.

A kind lady at the RSPCA said they would try to find him a home. But we knew no one would want him and he would be destroyed. And it was said.

As Mr. Mac found out, the dog is sad, too.

Ticky is so good, he says, "but last night she moaned all night, because she knew I was sad and she knew what was happening today."

And when we packed up Yogi's things and took him upstairs on a double-decker bus out in the country to the RSPCA, he wouldn't look at us. And, when we handed him over, we were certain we could see tears in his eyes.

That was sad, alright. But it was a long time ago and we have been able to have other dogs since.

But for a lonely old man, a dog can be everything. For Mr. Mac, losing Ticky is the end.